



WELCOME!

**Transportation,
Mobility, and
Connectivity**

Sudbury Master Plan
Community Conversation

October 10, 2019

Tonight

- ❑ Master Plan Overview
- ❑ Update Process
- ❑ Snapshot
- ❑ Conversations



What is the Master Plan?

- Your vision...
 - *Where you are*
 - *Where you want to be*
 - *How you're going to get there*
- 10-20 year outlook (2040)



How is the Master Plan used?

- ❑ Make local decisions
- ❑ Guide public investments
- ❑ Act as leverage for funding



What is in the Master Plan?

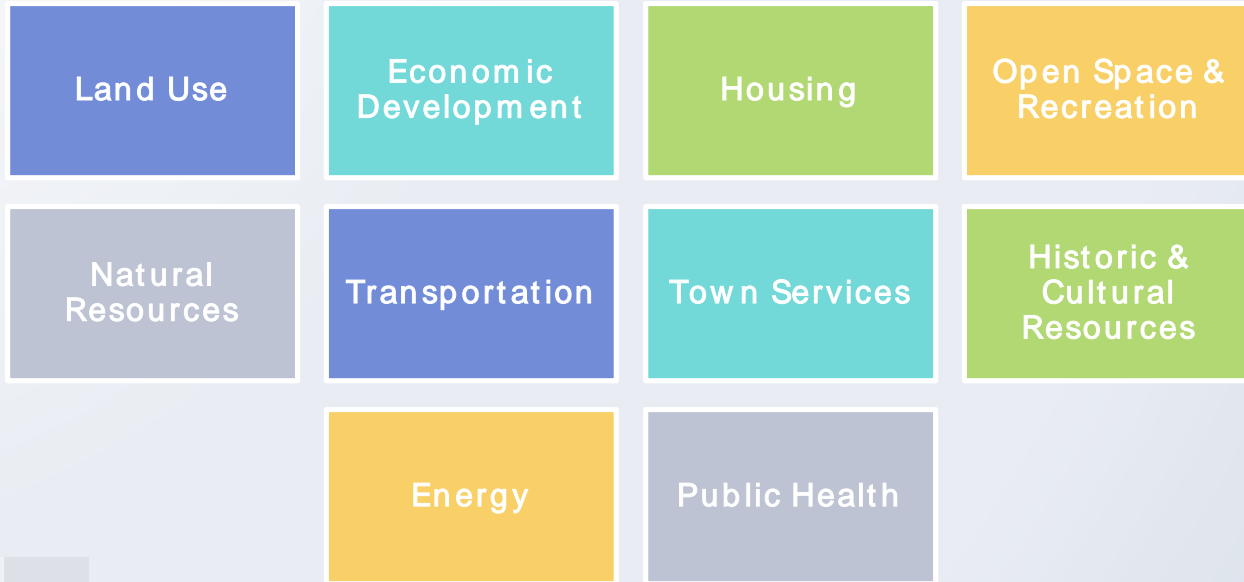

Update Process



**Research,
review, &
collection**



**Master
Plan
Steering
Committee**



**Public
outreach**



Draft plan



**Local
adoption
spring
2020**

Public Outreach to Date

www.sudbury.ma.us/masterplan

- ❑ Town Department Interviews
- ❑ 1st Public Forum in May
- ❑ Community Survey (May 23- June 24)
- ❑ Community Events

Sudbury Snapshot

The background is an abstract 3D-rendered scene. It features olive green walls and a dark, rectangular doorway on the right side. The floor is made of light-colored wooden planks. In the top right corner, there is a decorative pattern of light green squares of varying sizes, some of which appear to be floating or attached to the wall. The overall lighting is soft and even.

Traffic Volumes

Highest volumes

□ RT 20

□ Union Avenue

□ RT 117

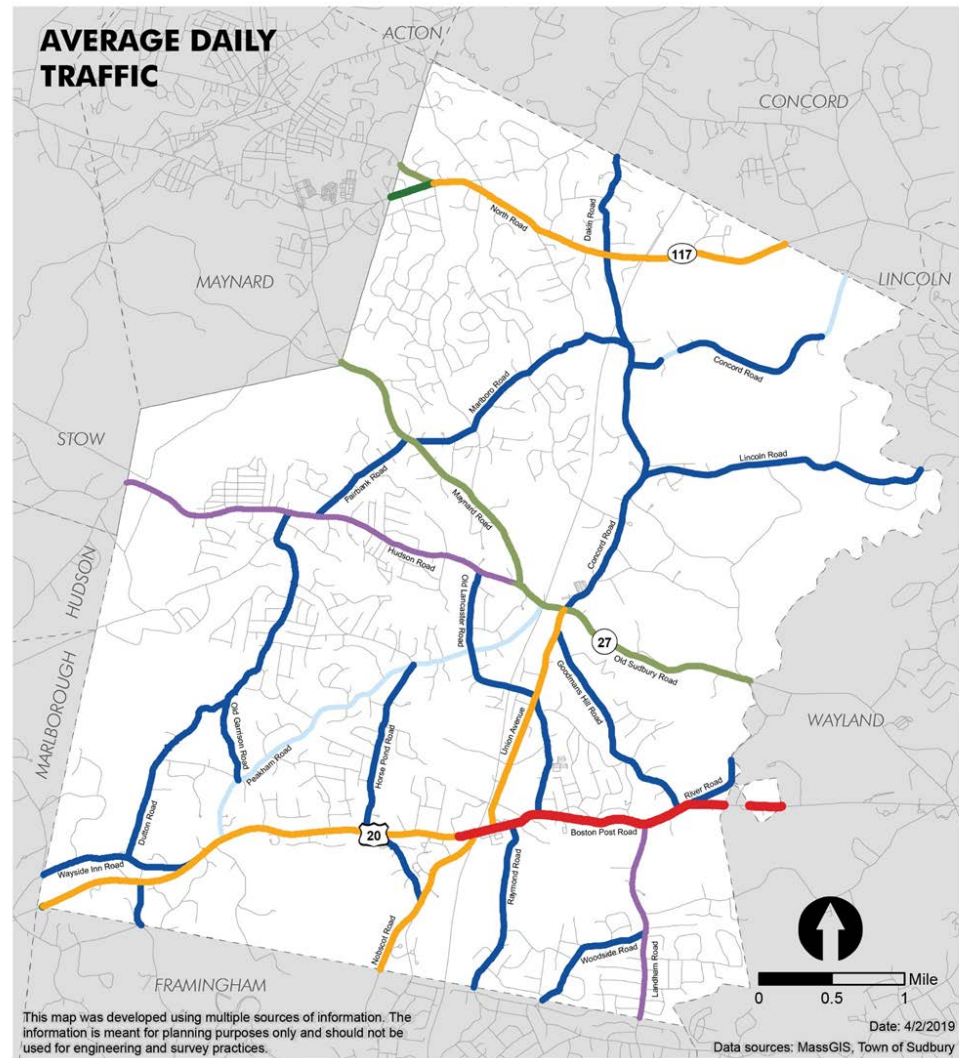

Commuting and Accessibility

- ❑ Most drive alone to work
- ❑ Limited public transportation options



82.6 %

Drove Alone



9.3 %

Worked at
Home



3.5 %

Carpooled



3.3 %

Public
Transportation



- OR -



1.0 %

Walked or
Biked

Walkways and Connectivity

- Existing Walkways
- Walkways in Progress
- Walkway Interest Areas
- Planned Cross Town Recreation Trail

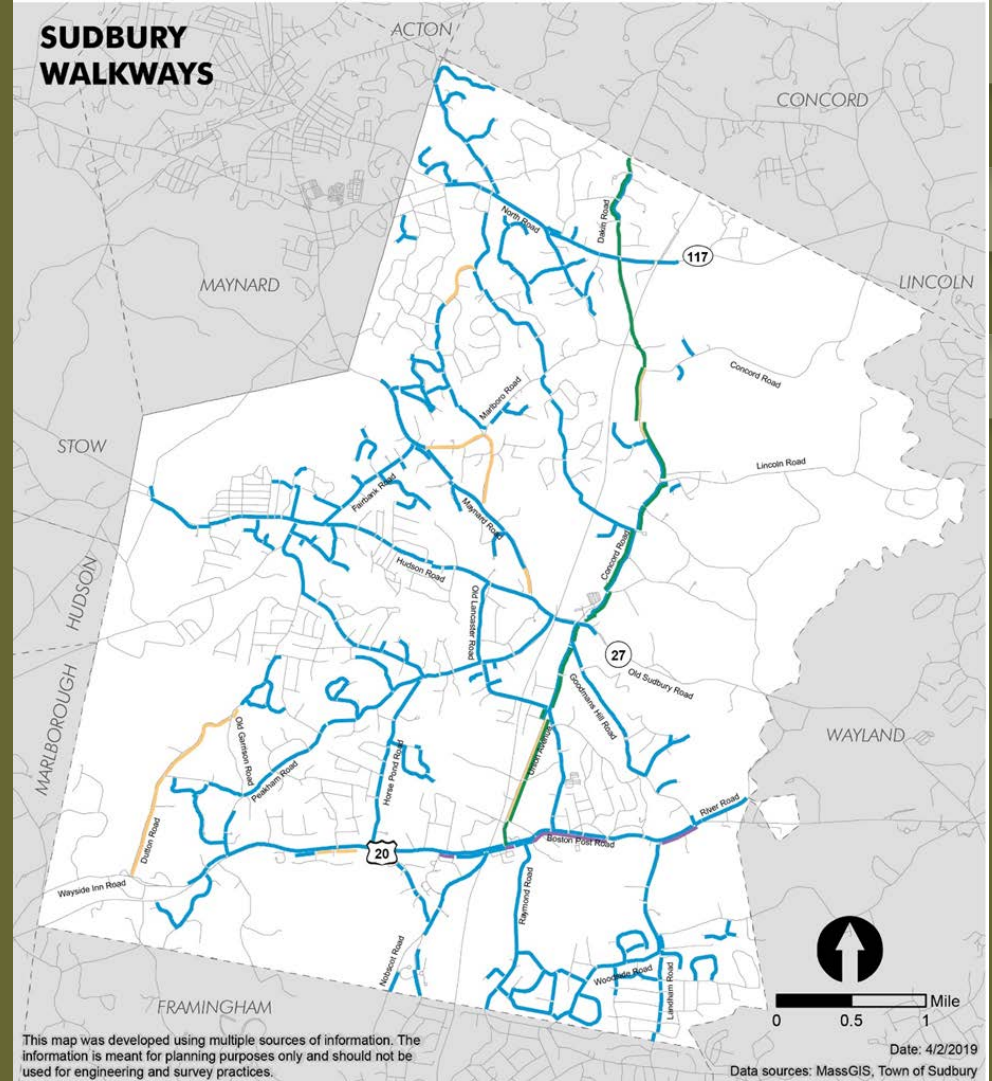

Walkways and Connectivity

- Proposed Bruce Freeman Rail Trail
- Proposed Mass Central Rail Trail
- Bay Circuit Trail

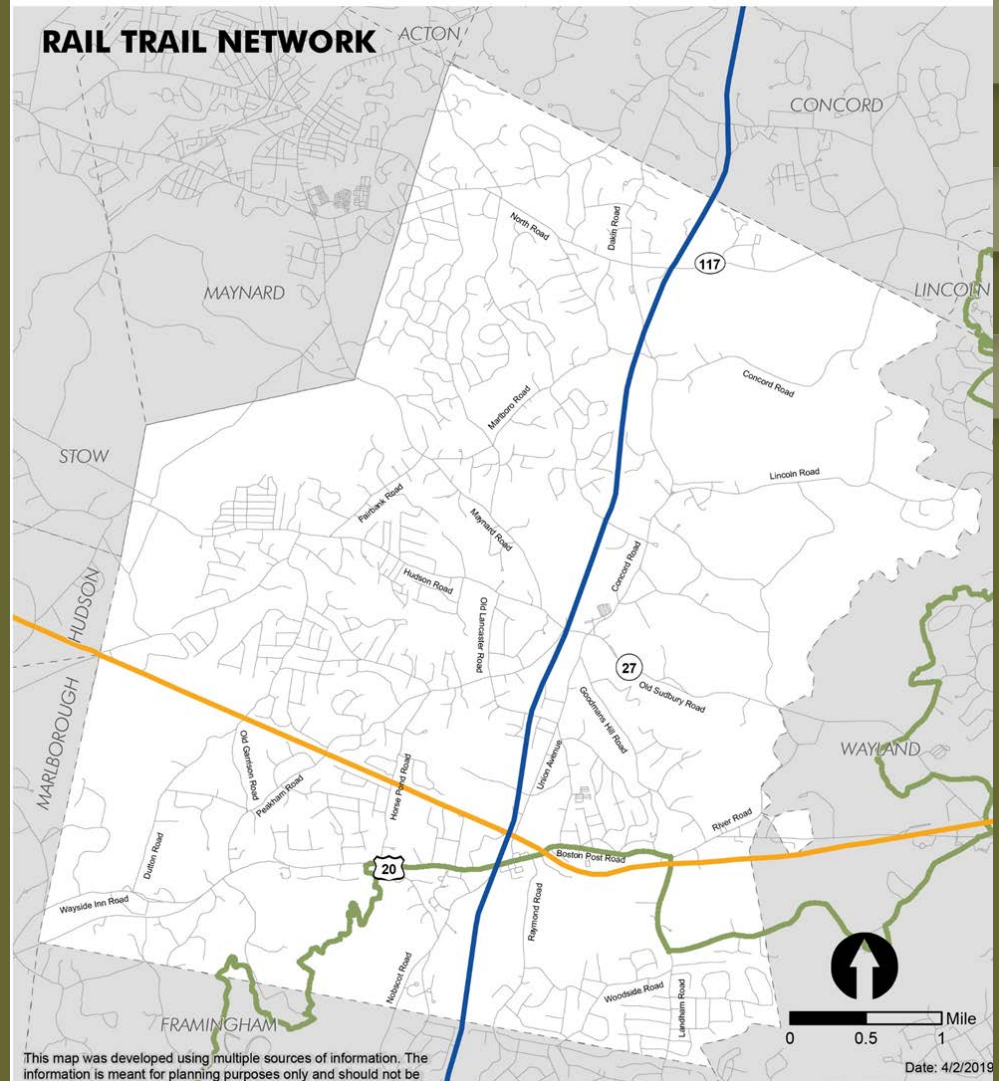

Crash Analysis

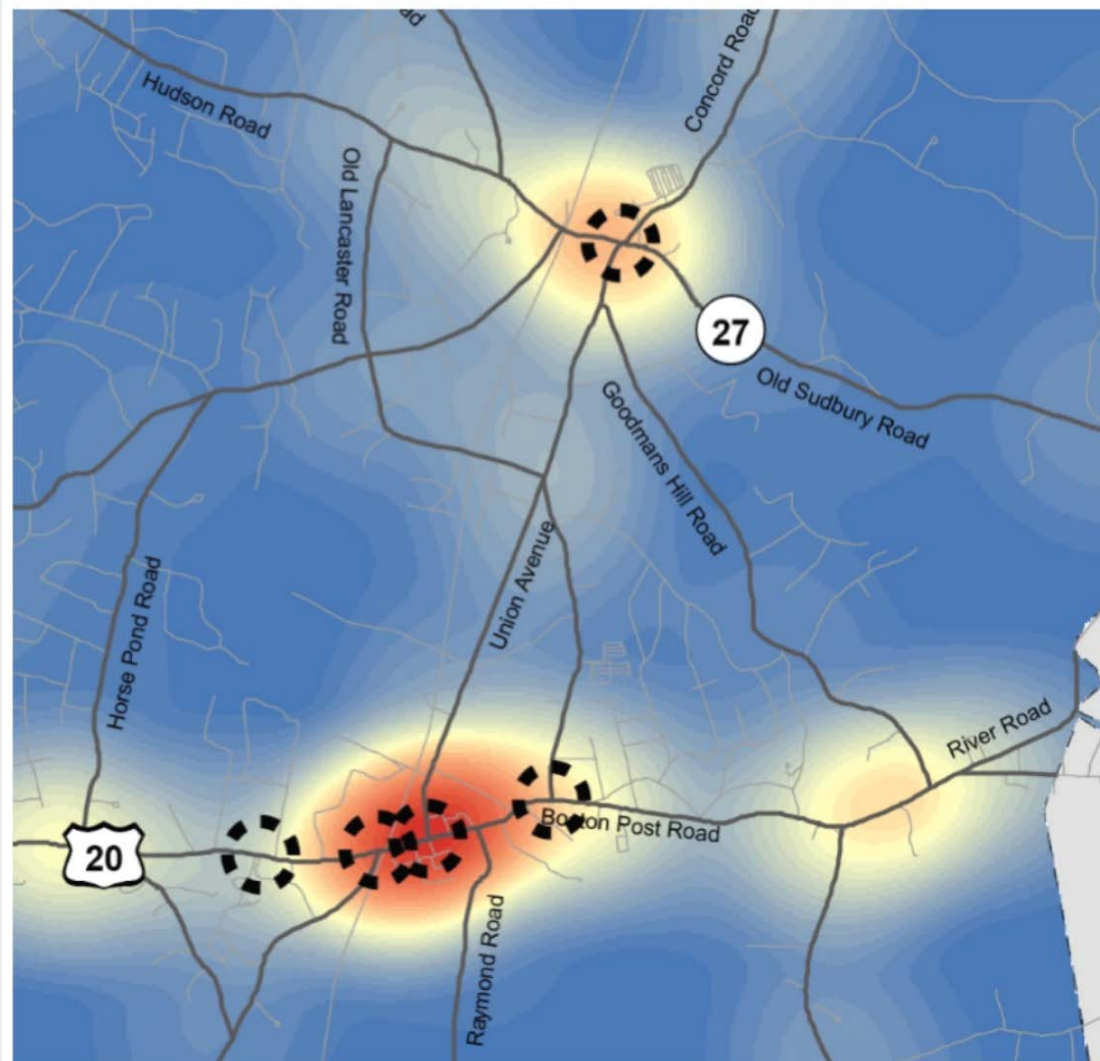
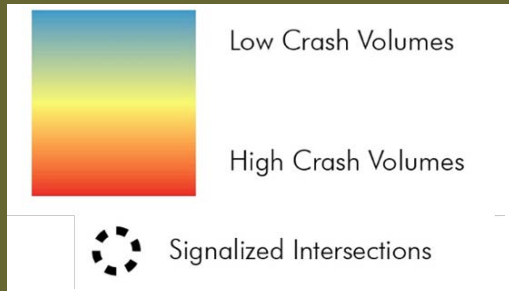

What we've heard

- ❑ Traffic congestion
 - Concerns about development in town and next door
- ❑ Limited public transit options
 - Transit network not well linked regionally
- ❑ Lack of options leave certain residents behind
 - Seniors, disabled, lower income

What we've heard

- ❑ Walking and biking safety, lack of ADA accessibility
- ❑ Limited resources available for maintenance of existing walkways and creation of additional walkways

Conversation



1. Confirm the issues

- ☐ Agree?
- ☐ What's missing?

2. What's happening now?

- ☐ What's working?
- ☐ What could be better? How?

3. New ideas!

- ☐ Projects
- ☐ Policies
- ☐ Programs



Priorities

*Top 3 done in the next
5 years*

Ground Rules

- Everyone should have an equal opportunity to talk.
- Focus on your group's discussion.
- Land the plane.
- Listen, be honest, and avoid criticizing other's ideas.
- Silence your phone, take calls outside.
- **THINK BIG! HAVE FUN!**

Report Out

- ▶ What issue we were missing?
- ▶ A new big idea

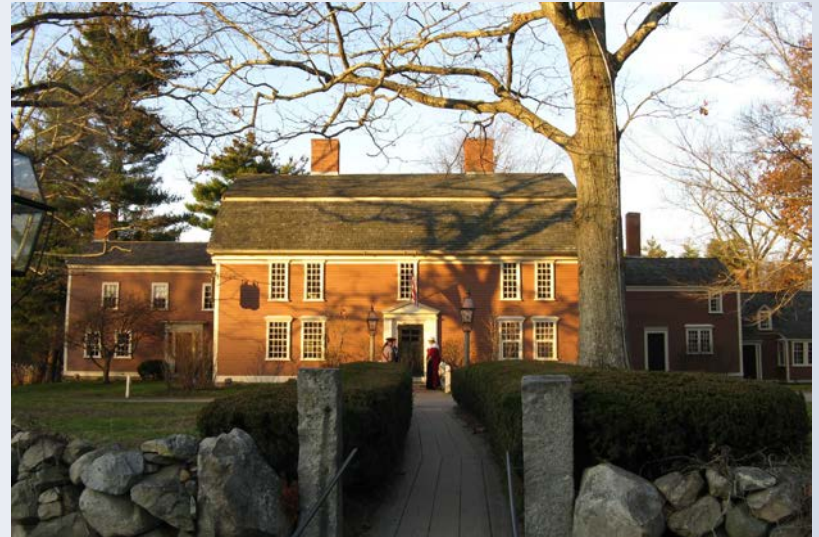



Take our survey!

www.sudbury.ma.us/masterplan



Next Conservations

- **Oct 15** Economic Resilience, Town Services & Infrastructure
- **Oct 24** Public Health, Housing & Equity
- **Oct 28** Historic & Cultural Assets
- **Oct 29** Natural Environment, Open Space & Recreation

Next Steps

- Work with Steering Committee
- Come back to you

How do we move forward?

Thank you!

www.sudbury.ma.us/masterplan