

1 2 3 4 5 6 7 8 9 10 11

A
B
C
D
E
F
G

A
B
C
D
E
F
G

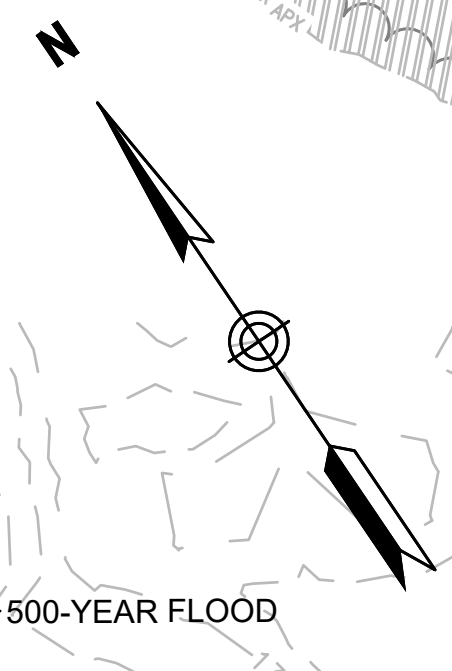

STATION ROAD

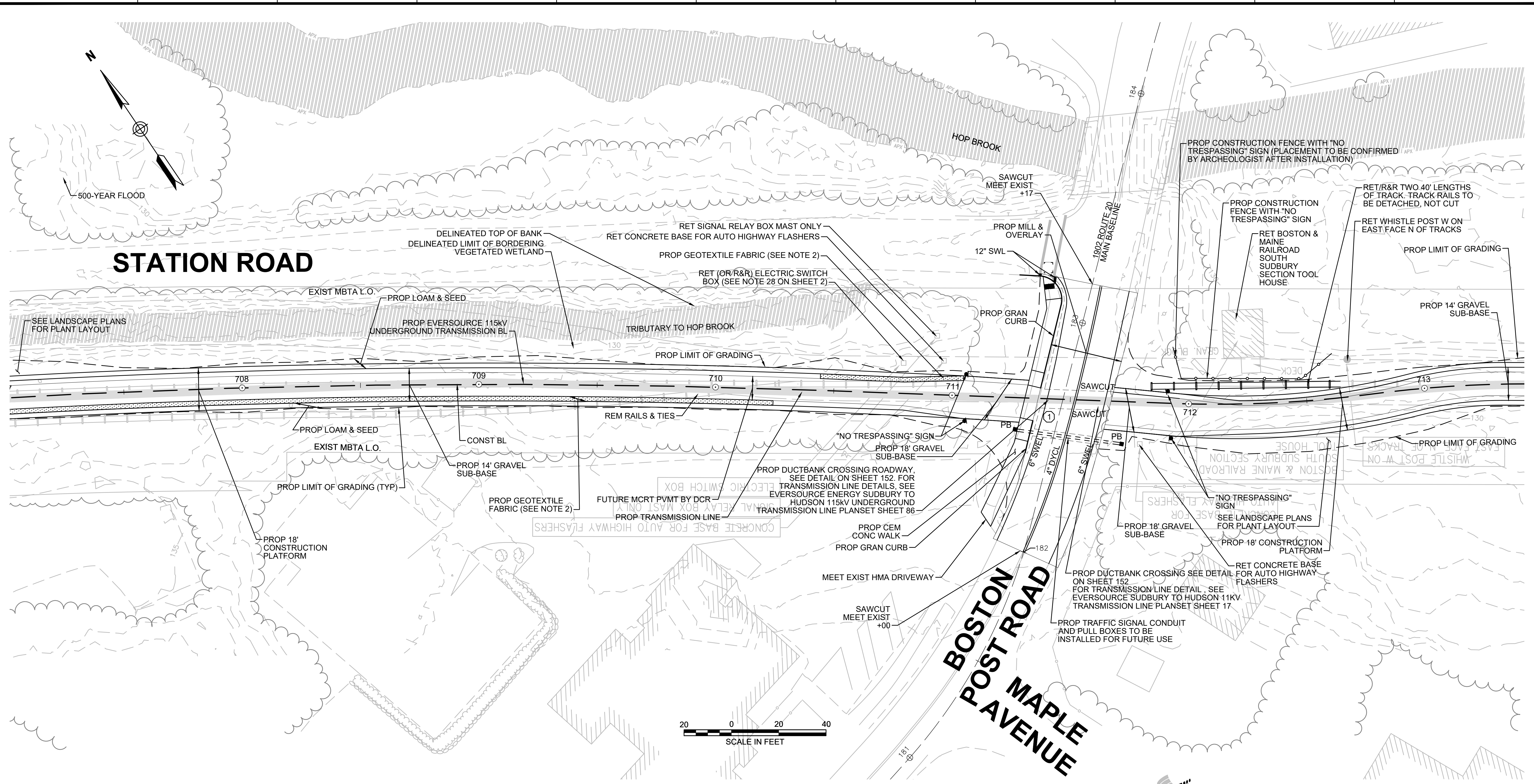

- NOTES:**
1. WETLAND RESOURCE AREA BOUNDARIES SHOWN HEREIN WERE APPROVED IN AN ORAD DATED AUGUST 27, 2018 (MADEP FILE NO. 301-1227).
 2. CONTRACTOR TO INSTALL GEOTEXTILE FABRIC UNDERNEATH 12" GRAVEL BORROW WITHIN LIMITS SHOWN.

- LEGEND:**
- (X) ACCESS ROAD CROSSING NUMBER
 - (X) WHEELCHAIR RAMP NUMBER



N.O.	DESCRIPTION	BY	DATE	APPR.
REVISION				

EVERSOURCE

SUBBURY-HUDSON TRANSMISSION RELIABILITY PROJECT
HUDSON, STOW, MARLBOROUGH & SUBBURY MASSACHUSETTS
CONSTRUCTION PLANS

PLAN 63 OF 349

SCALE: unless noted 1"=20'	DATE DEC 2021	DRAWN MS	CHK'D. SK	APPR. MS	DRAWING NO.	REV.
-------------------------------	------------------	-------------	--------------	-------------	-------------	------

1 2 3 4 5 6 7 8 9 10 11

CONT. ON SHEET 62

CONT. ON SHEET 64

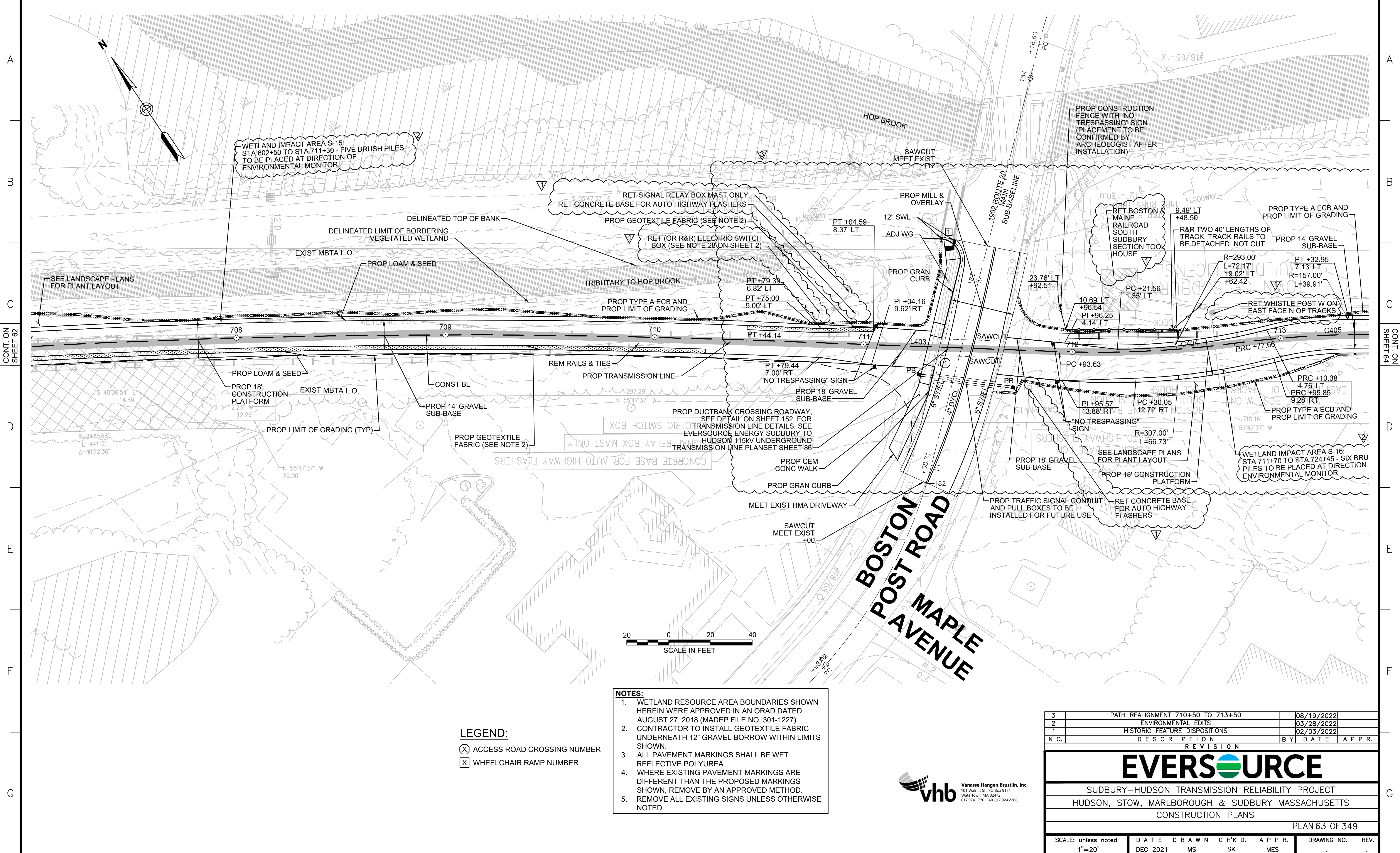

- NOTES:**
1. WETLAND RESOURCE AREA BOUNDARIES SHOWN HEREIN WERE APPROVED IN AN ORAD DATED AUGUST 27, 2018 (MADEP FILE NO. 301-1227).
 2. CONTRACTOR TO INSTALL GEOTEXTILE FABRIC UNDERNEATH 12" GRAVEL BORROW WITHIN LIMITS SHOWN.
 3. ALL PAVEMENT MARKINGS SHALL BE WET REFLECTIVE POLYUREA
 4. WHERE EXISTING PAVEMENT MARKINGS ARE DIFFERENT THAN THE PROPOSED MARKINGS SHOWN, REMOVE BY AN APPROVED METHOD.
 5. REMOVE ALL EXISTING SIGNS UNLESS OTHERWISE NOTED.

LEGEND:

(X) ACCESS ROAD CROSSING NUMBER

(X) WHEELCHAIR RAMP NUMBER



3	PATH REALIGNMENT 710+50 TO 713+50	08/19/2022	
2	ENVIRONMENTAL EDITS	03/28/2022	
1	HISTORIC FEATURE DISPOSITIONS	02/03/2022	
N.O.	DESCRIPTION	BY	DATE APPR.
REVISION			
EVERSOURCE			
SUDBURY-HUDSON TRANSMISSION RELIABILITY PROJECT			
HUDSON, STOW, MARLBOROUGH & SUDBURY MASSACHUSETTS			
CONSTRUCTION PLANS			
PLAN 63 OF 349			
SCALE: unless noted 1"=20'	DATE DEC 2021	DRAWN MS	CHK'D. SK
		APPR. MES	DRAWING NO. REV.

1 2 3 4 5 6 7 8 9 10 11

A
B
C
D
E
F
G

A
B
C
D
E
F
G

PLANT SCHEDULE 707+50 - 713+25

SHRUBS	QTY	BOTANICAL NAME	COMMON NAME	SIZE	SPACING	REMARKS
CA	18	Clethra alnifolia	Summersweet Clethra	2 - 3' HT.	48" o.c.	FAC
CH	10	Corylus americana	American Hazelnut	2 - 3' HT.	48" o.c.	FACU
GB	14	Gaylussacia baccata	Black Huckleberry	2 - 3' HT.	30" o.c.	FACU
MP	10	Myrica pensylvanica	Northern Bayberry	2 - 3' HT.	48" o.c.	FAC
SD	10	Swida altemifolia	Alternate-Leaved Dogwood	24 - 30" HT.	48" o.c.	FACU

NOTE: SEE ALSO SHEET 161 FOR PLANTING SCHEDULE A GENERAL CONSTRUCTION CORRIDOR AND SHEET 168 FOR WETLAND REPLICATION PLANTING

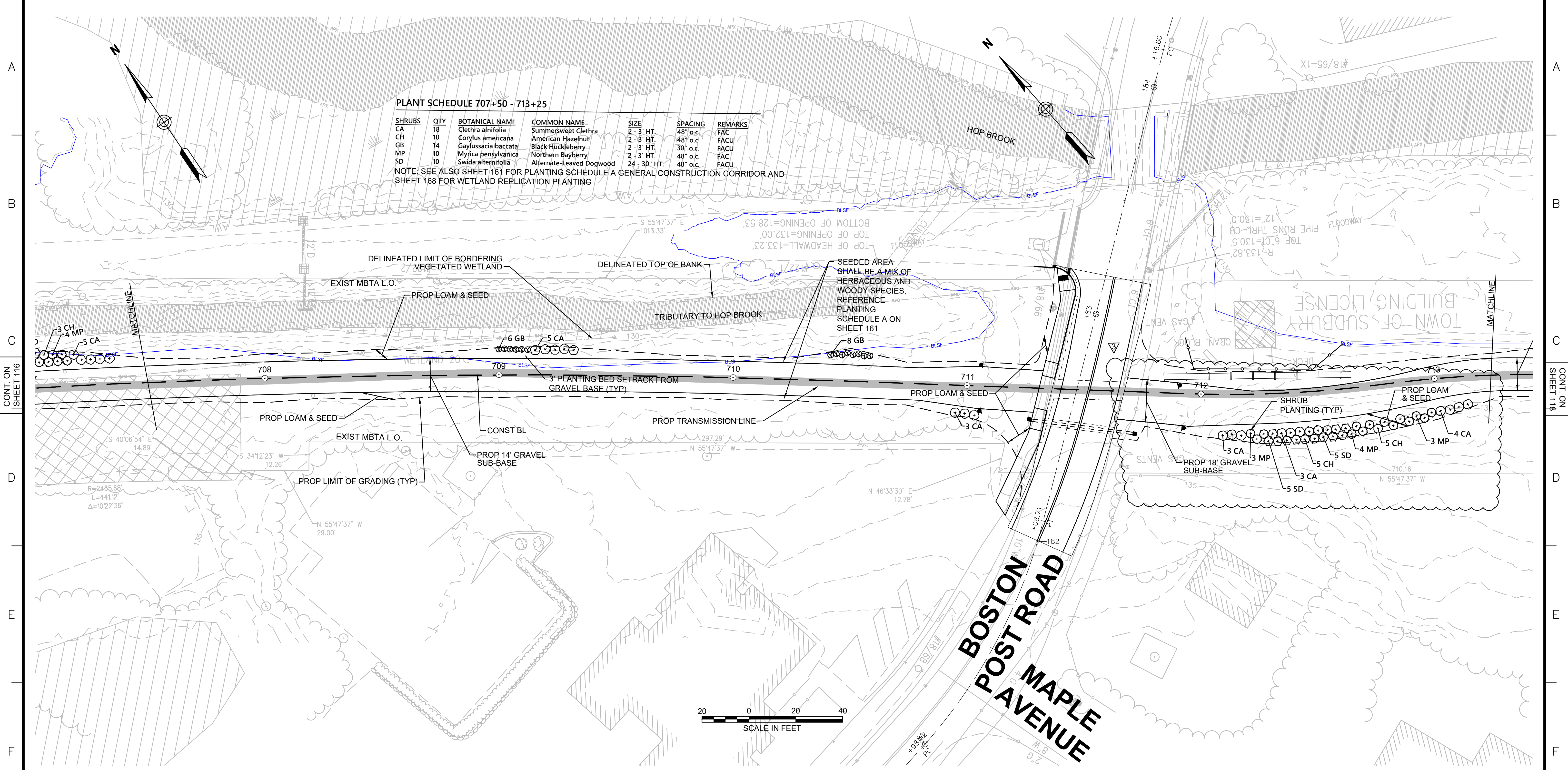

NOTES:
1. WETLAND RESOURCE AREA BOUNDARIES SHOWN HEREIN WERE APPROVED IN AN ORAD DATED AUGUST 27, 2018 (MADEP FILE NO. 301-1227).

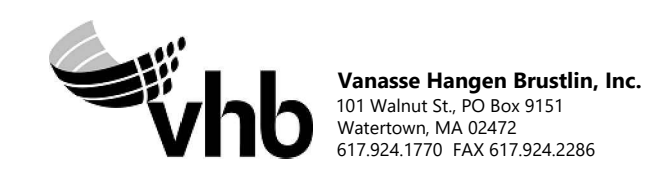

3		PATH REALIGNMENT 710+50 TO 713+50		08/19/2022	
N.O.	DESCRIPTION	BY	DATE	APPR.	
REVISION					
EVERSOURCE					
SUDBURY-HUDSON TRANSMISSION RELIABILITY PROJECT					
HUDSON, STOW, MARLBOROUGH & SUDBURY MASSACHUSETTS					
LANDSCAPE PLANS					
PLAN 117 OF 349					
SCALE: unless noted 1"=20'	DATE DEC 2021	DRAWN CW	CHK'D. JG	APPR. JG	DRAWING NO. REV.

1 2 3 4 5 6 7 8 9 10 11

1 2 3 4 5 6 7 8 9 10 11

A

B

C

D

E

F

G

A

B

C

D

E

F

G

3

FLOOD PLAIN
ELEV 133-133.2: CUT (0.00), FILL (0.68)
ELEV 132-133: CUT (0.00), FILL (1.65)

709+50

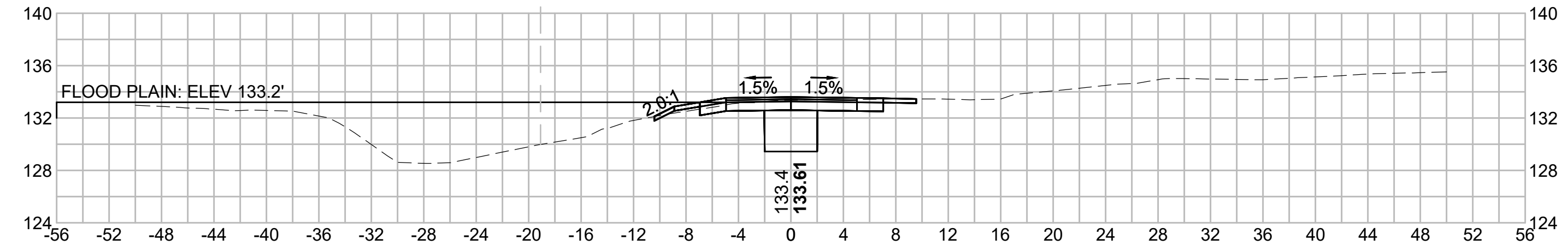

FLOOD PLAIN
ELEV 133-133.3: CUT (0.00), FILL (1.47)
ELEV 132-133: CUT (0.00), FILL (1.85)
ELEV 131-132: CUT (0.00), FILL (0.02)

709+00

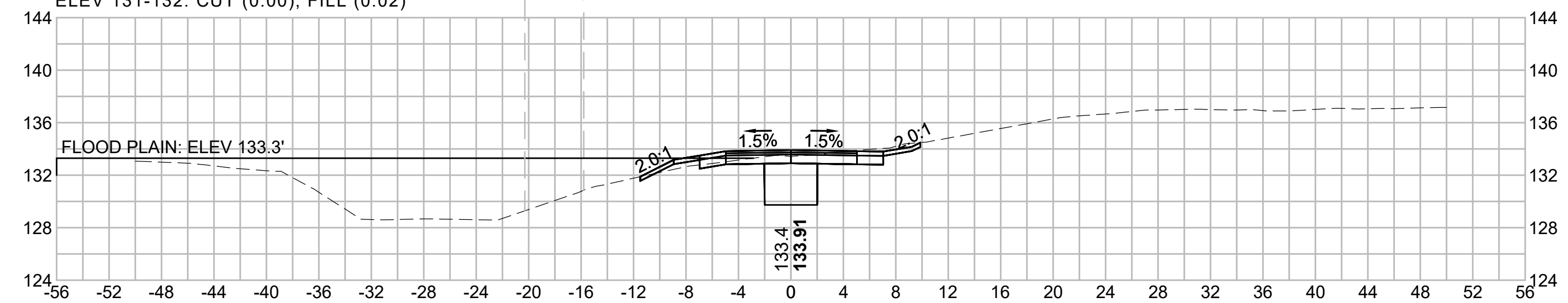

FLOOD PLAIN
ELEV 133-133.6: CUT (0.00), FILL (0.96)
ELEV 132-133: CUT (0.00), FILL (0.68)

708+50

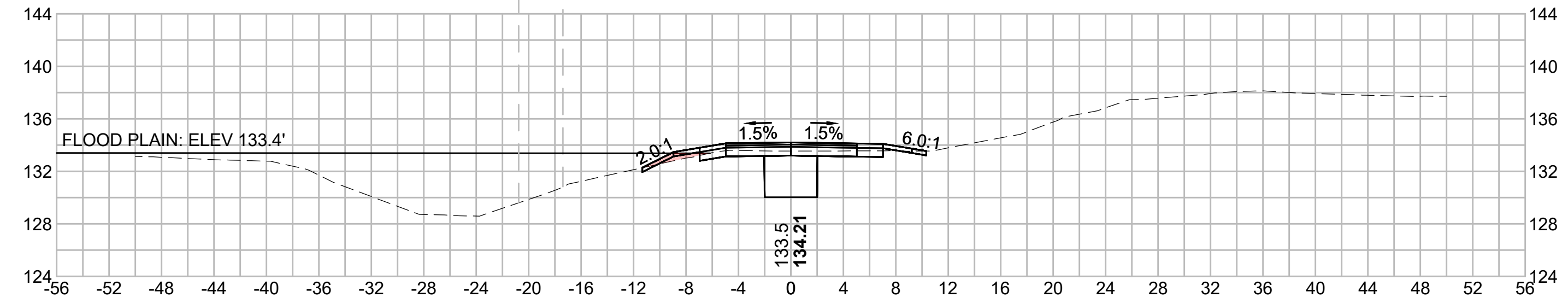

FLOOD PLAIN
NO IMPACTS
ABOVE FLOODPLAIN

710+75

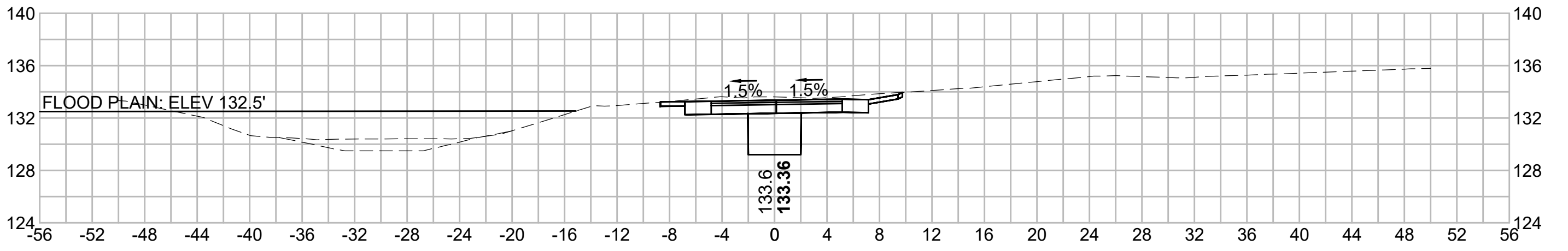

FLOOD PLAIN
ELEV 132-132.8: CUT (0.44), FILL (0.00)

710+50

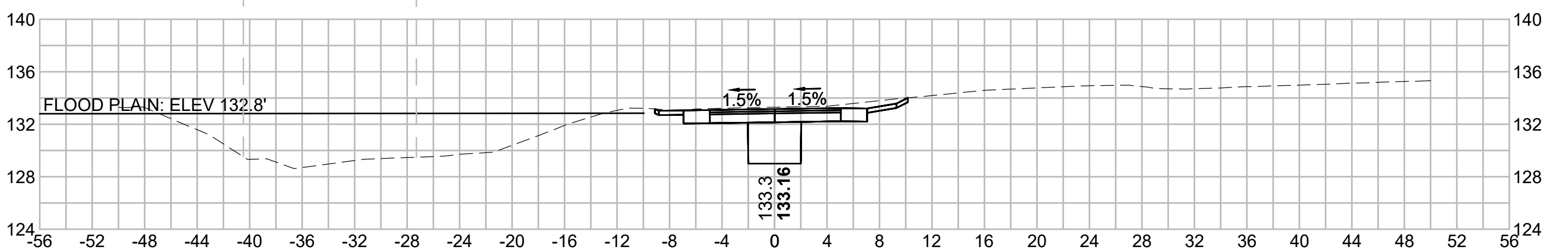

FLOOD PLAIN
ELEV 133-133.1: CUT (0.00), FILL (0.04)
ELEV 132-133: CUT (0.00), FILL (0.03)

710+00

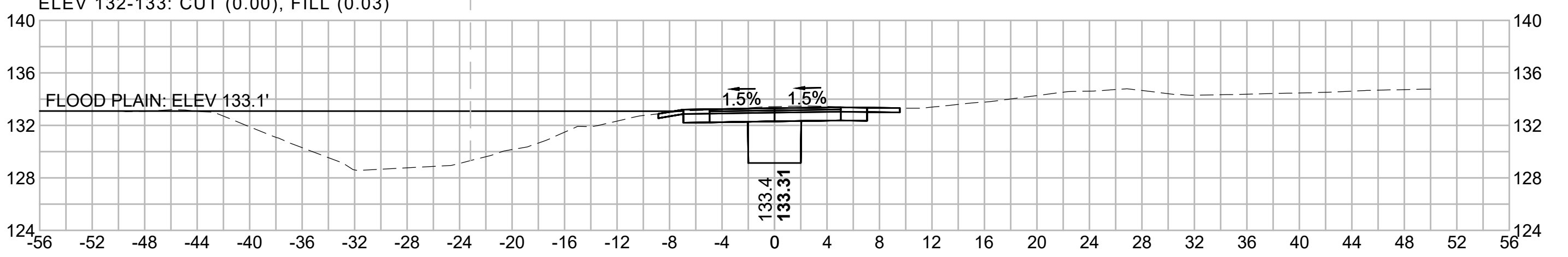

3	PATH REALIGNMENT 710+50 TO 713+50	08/19/2022	
N O.	DESCRIPTION	BY	DATE
	REVISION		APPR.

EVERSOURCE

SUDBURY-HUDSON TRANSMISSION RELIABILITY PROJECT
HUDSON, STOW, MARLBOROUGH & SUDBURY MASSACHUSETTS
CROSS SECTIONS

PLAN 326 OF 349

SCALE: unless noted 1"=8'	DATE DEC 2021	DRAWN MS	CHK'D. SK	APPR. MES	DRAWING NO.	REV.
------------------------------	------------------	-------------	--------------	--------------	-------------	------

1 2 3 4 5 6 7 8 9 10 11

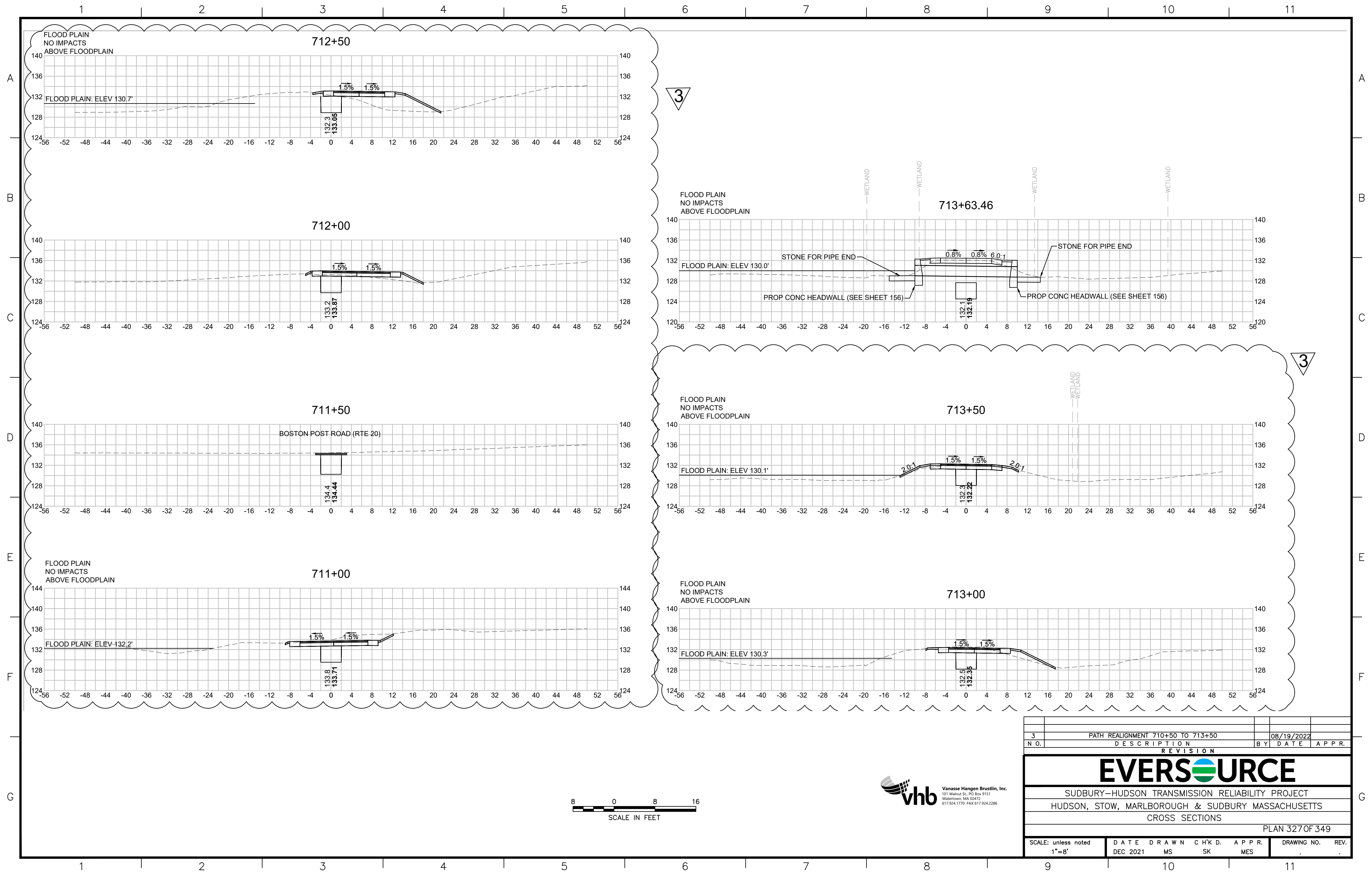

3	PATH REALIGNMENT 710+50 TO 713+50	08/19/2022	
N O.	DESCRIPTION	BY	DATE
	REVISION		APPR.
EVERSOURCE			
SUDBURY-HUDSON TRANSMISSION RELIABILITY PROJECT			
HUDSON, STOW, MARLBOROUGH & SUDBURY MASSACHUSETTS			
CROSS SECTIONS			
PLAN 327 OF 349			
SCALE: unless noted 1"=8'	DATE DEC 2021	DRAWN MS	CH'K D. SK
	APPR. MES	DRAWING NO.	REV.