



THE SUDBURY WOMAN'S CLUB
75th ANNIVERSARY QUILT

1987 TOWN REPORT
SUDBURY
MASSACHUSETTS

SUDBURY AT A GLANCE

Settled: 1638 — Incorporated 1639; 348 years old in 1987

Population: 14,561

Area: 24.7 square miles

Voters: 8,066

Budget FY88:		\$22,796,590
	58.5%	schools 13,331,032
	1.1%	debt 250,293
	12.3%	protection 2,815,372
	5.9%	highways 1,338,538
	4.8%	general government 1,089,773
	1.4%	library 320,059
	2.0%	park and recreation/youth 451,051
	1.3%	health 301,748
	9.3%	unclassified/miscellaneous 2,132,091
	3.4%	articles 766,633

Tax Rate: 1986-87: \$17.17 Residential; \$26.26 Commercial/Industrial/Personal Property
1987-88: \$17.26 Residential; \$26.35 Commercial/Industrial/Personal Property

Form of Government: Open Town Meeting

Public Library: Goodnow Library, member of Minuteman Library Network

Schools: Two elementary, one middle school, Lincoln-Sudbury Regional High School and Minuteman Vocational Technical High School

Public Safety: Full-time Fire Department with three fire stations, also provides emergency ambulance service to hospitals. Full-time Police Department

Recreation: Supervised summer playground program, tennis courts and instruction, life (exercise) course, swimming instruction, senior citizen picnic, band concerts, July 4th celebration, track meet, golf tournament, facilities and programs for baseball, basketball, football, gymnastics, hockey, ice skating, soccer, softball, and weight training. Atkinson Town Pool to open in 1988.

Hospitals Within 10 Miles: Emerson Hospital, Concord; Framingham Union Hospital, Framingham; Marlborough Hospital, Marlborough

Health Care Services: Sudbury Visiting Nurse Association, Inc.

Houses of Worship: Baptist, Catholic (2), Congregational, Episcopal, Evangelical Free, Jewish (2), Lutheran, Methodist, Presbyterian, Unitarian, and Non-denominational

Utilities: Electrical service, Boston Edison Company
Natural Gas Service, Boston Gas Company
Water, Sudbury Water District
Telephone service, New England Telephone
Cable Television, Adams-Russell Cable Services

Transportation: Bus service to Boston and Northboro by Big W Transportation Limousine service



Clay Allen

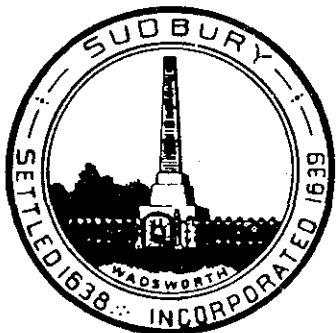

**348th Annual Report
OFFICIAL BOARDS OF**

SUDBURY

**for the year ending
December 31, 1987**

TABLE OF CONTENTS

SUDBURY AT A GLANCE

Inside front cover

GENERAL GOVERNMENT

Federal, State, County Officials 4

Town Officials

Elected 5

Appointed 6

Board of Selectmen 11

Town Moderator 14

Town Counsel 14

Personnel Board 14

Town Report Committee 15

TOWN CLERK

Town Clerk's Report 18

Town Audit 19

Elections 20

Town Meeting Summaries 21

Town Meeting Procedures

Committee 25

Vital Statistics

Marriages 26

Births 27

Deaths 31

EDUCATION

Sudbury Public Schools 34

Lincoln-Sudbury Regional

High School District 35

Minuteman Regional Vocational

Technical School District 42

FINANCES

Finance Committee 48

Board of Assessors 48

Town Accountant 51

Tax Collector 64

Town Treasurer 42

OUR HERITAGE

Historical Commission 70

Ancient Documents Committee 70

350th Anniversary Celebration

Committee 71

Town Historian 71

Historic Districts Commission 71

Memorial Day Committee 72

HUMAN SERVICES

Council on Aging 74

Goodnow Library 75

Board of Health 76

Park & Recreation Commission 77

Sudbury Housing Authority 78

Sudbury Visiting Nurse Association 78

Veterans Agent 80

Veterans Advisory Committee 80

Youth Commission 80

PLANNING AND DEVELOPMENT

Board of Appeals 82

Cable Television Committee 86

Earth Removal Board 86

Conservation Commission 87

Design Review Board 88

Metropolitan Area Planning Council 89

MetroWest Growth Management

Committee 89

Town Engineer 90

Long Range Planning Committee 91

Permanent Building Committee 91

Permanent Landscape Committee 91

Planning Board 92

Route 20 Task Force 94

PUBLIC SAFETY

Animal Inspector 96

Dog Officer 96

Sealer of Weights and Measures 96

Building Inspector/Zoning

Enforcement Agent 97

East Middlesex Mosquito Control 98

Fire Department 99

Civil Defense 99

Police Department 100

PUBLIC WORKS

Highway Surveyor 102

Tree Warden 102

Wayland/Sudbury Septage

Disposal Facility 103

Residential Waste Water Treatment

Facilities Advisory Committee 103

Resource Recovery Committee 104

INDEX 106

IN MEMORIAM

Inside back cover

GENERAL GOVERNMENT



Trees in the Snow
Danny Olsen
Josiah Haynes School
Grade 2

FEDERAL, STATE AND COUNTY OFFICIALS

UNITED STATES OF AMERICA

		Residence	Office Tel. No.
President	Ronald W. Reagan	Washington, D.C.	(202)456-1414
Vice President	George H. Bush		
Senators	Edward M. Kennedy	Boston	(617)565-3170
	John F. Kerry	Boston	(617)565-8519
Representative 5th Congressional District	Chester G. Atkins	Concord	459-0101

COMMONWEALTH OF MASSACHUSETTS

Governor	Michael S. Dukakis	Brookline	727-3600
Lieutenant Governor	Evelyn Murphy	Boston	727-3600
Secretary	Michael J. Connolly	Boston	727-2800
Treasurer and Receiver General	Robert Q. Crane	Wellesley	367-6900
Auditor	A. Joseph DeNucci	Newton	727-2075
Attorney General	James M. Shannon	Lawrence	727-8400
Councillor, 3rd Councillor District	Herbert L. Connolly	Newton	727-2795
Senator, Middlesex/Worcester District	A. Paul Cellucci	Hudson	722-1120
Representative, 13th Middlesex District	Lucile P. Hicks	Wayland	722-2100

MIDDLESEX COUNTY

Commissioners	Thomas J. Larkin	Bedford	494-4115
	Michael E. McLaughlin	Lowell	494-4120
	Bill Schmidt	Newton	494-4110
	Edward J. Sullivan	Cambridge	494-4010
Clerk of Courts			
Registrar of Deeds, Middlesex South District	John F. Zamparelli	Medford	494-4510
Treasurer	James Fahey	Watertown	494-4125
Registry of Probate and Insolvency	Paul J. Cavanaugh	Medford	494-4530
District Attorney	L. Scott Harshbarger	Cambridge	494-4050
Sheriff	John P. McGonigle	Wakefield	494-4400

NOTE: Officials in office as of January 1, 1988

Elected Town Officials

For election year commencing after the annual election
— March 30, 1987.

Assessors, Board of

	Term expires
Linda Z. Buxbaum	1988
Patrick J. Delaney III	1989
Thomas H. Hillery	1990

Constable

Michael P. Jennette	1988
Gerald A. Fucci	1989
Vincent E. Seymour	1990

Goodnow Library Trustees

Aleta F. Cane	1988
Carol A. Henley	1988
Ivan H. Lubash	1988
Carol Hull, Chairman	1989
Kenneth L. Ritchie	1989
Martha C. Clough	1990
George D. Max (res.)	1990

Health, Board of

Michael W. Guernsey, Chairman	1988
Donald C. Kern	1989
Hugh Caspe	1990

Highway Surveyor

Robert A. Noyes	1990
-----------------	------

Lincoln-Sudbury Regional School District Committee

Lynn B. Donaldson	1988
Cornelius S. Hickey, Jr., Chairman	1988
Richard F. Brooks	1989
Geraldine C. Nogelo	1989
David S. Pettit	1990
Phyllis Rappaport	1990

Moderator

Thomas G. Dignan, Jr.	1988
-----------------------	------

Park and Recreation Commission

Gerald B. Berenson	1988
Jane A. Neuhauser	1988
Donald R. Soule, Chairman	1988
Peter A. Berkel (res.)	1989
Rosalyn J. Drawas	1989
Alan J. Williamson	1990

Planning Board

Judith A. Cope	1988
Lael M. Meixsell	1988
Morton L. Brond	1989
Russell P. Kirby, Chairman	1989
James P. Watterson	1990

Selectmen, Board of

Anne W. Donald, Chairman	1988
David A. Wallace	1989
John C. Drobinski	1990

Sudbury Housing Authority

Stephen P. Garabedien	1988
Linda S. Gregory (res.)	1988
Richard D. Paris	1988
Carol Smith	1988
Virginia M. Allan	1989
Myrna C. Goldstein (res.)	1991
Steven J. Swanger, Chairman	1992

Sudbury School Committee

Stephen L. Bober	1988
Judith C. Torian	1988
Jeffrey W. Moore	1989
Susan F. Abrams, Chairman	1990
James W. Flanagan	1990

Taxes, Collector of

Isabelle K. Stone	1989
-------------------	------

Town Clerk

Jean M. MacKenzie	1989
-------------------	------

Town Treasurer

Chester Hamilton	1989
------------------	------

Tree Warden

William M. Waldsmith	1988
----------------------	------

Water District Commissioners

Roger S. Curtis (res.)	1988
Lee H. Goodstone (Apptd. 11/87)	1988
George Mercury, Chairman	1989
Robert F. Boyle	1990



DON MAX, longtime Goodnow Library trustee, retired to Maine after 22 years on the board.

APPOINTED TOWN OFFICIALS

For appointment year commencing May 1.

**Administrative Assistant to the
Board of Selectmen**
Janet Silva

Aging, Council on

Karl E. Clough
Eleanor Guerin
Paul J. Leahy, Chairman
Sister Mary McGovern
M. Priscilla Mesar
Donald R. Oasis
Edward A. Sicard (res.)
Sally A. Williams
Director of Health
Housing Authority Chairman
Superintendent of Schools
Visiting Nurse Director

**Ancient Documents,
Committee for Preservation of**

Victor J. Guethien
Russell P. Kirby, Chairman
Jean M. MacKenzie, Town Clerk
George D. Max (res.)
John D. Moylan
Laura F. Scott
Sally B. Wadman

Animals, Inspector of
Betsy M. DeWallace

Appeals, Board of

Ronald G. Adolph (dec.)
Lawrence L. Blacker
MaryAnn K. Clark
Harvey R. Peters, Chairman
Lawrence Shluger
Eben B. Stevens

Associates

Elizabeth D. Ingersoll
Jeffrey H. Jacobson
Marshall A. Karol
Thomas W. H. Phelps
Martha Reiss
Lawrence Shluger (res.)

**Archeological Advisory Committee,
(Haynes Garrison Site)**

Nancy D. Lewis, Chairman
Priscilla Linden
George D. Max (res.)

Assessor, Assistant

Daniel A. Loughlin

Auction Permit Agent

Janet Silva

Budget Analyst

Terri Ackerman

Buildings, Inspector of

Joseph E. Scammon
Earl D. Midgley, Deputy

Cable Television Committee

Mildred A. Chandler, Ex-officio
Agostino M. De Baggis
Michael Gonnerman

Wayne E. Keseberg
Anthony Kreisel
Frederick G. Walker, Ex-officio
Margaret A. Ward
Jeffrey Winston, Chairman

Cemeteries, Superintendent of
Robert A. Noyes

Civil Defense

Michael C. Dunne, Director
Robert A. Noyes, Assistant Director
Marvis M. Fickett, Radio Operator

Conservation Commission

Adam B. Ames
Cheryl Baggen
Frances H. Clark
Gordon D. Henley, Chairman
Robert A. Lancaster
John P. Nixon, Jr.
Cynthia C. Powell (res.)
Stephen Sandler (res.)
J. Stephen Yeo

Design Review Board

Adam B. Ames
Joyce W. Fantasia, Chairman
William R. Firth
Edward E. Kreitsek (res.)
Thomas D. Russo

Dog Officer

Betsy M. DeWallace
Paula E. Adelson, Assistant

Earth Removal Board

Elizabeth D. Ingersoll
Jeffrey H. Jacobson, Chairman
Marshall A. Karol
Thomas W. H. Phelps
Martha Reiss
Lawrence Shluger (res.)

Election Officers - Democratic

Precinct 1

Clerk — Nancy J. Taft
Deputy Clerk — H. Elizabeth Moylan
Inspector — Ellen M. Consales
Deputy Inspector — Mary V. Early
Additional Inspector — William S. Farrell
Deputy Additional Inspector — Susan F. Abrams

Precinct 2

Clerk — Marjorie D. Davin
Deputy Clerk — Robert D. Abrams
Inspector — Sheila J. Boyce
Deputy Inspector — Susan L. Berry
Additional Inspector — Mary Faith Wilson
Deputy Additional Inspector — Marilyn Hartke

Precinct 3

Warden — Jeanne M. McCarthy
Deputy Warden — Dorothy M. Sears
Inspector — Helen R. Lucero
Deputy Inspector — Ethel V. Johnson
Additional Inspector — Beverly B. Guild
Deputy Additional Inspector — Mavis E. Sutcliffe

Precinct 4

Warden — Jo Ann Savoy
 Deputy Warden — Dorothy R. McCarthy
 Inspector — Hester H. Lewis
 Deputy Inspector — Margaret B. Surwilo
 Additional Inspector — Lorraine S. Knapp
 Deputy Additional Inspector — Mary A. Pinto

Emergency Inspectors

Virginia M. Allan
 Jacqueline A. Bausk
 Maureen Dolan
 Clara R. Dragon
 Vera R. Gazza
 Madeleine R. Gelsinon
 Jean C. Jordon
 Mary J. Long
 Carolee McGinley
 Dorothy A. McGonagle
 Christine McLeod
 Judith M. Merra
 Sandra L. Scafidi
 Margaret A. Sifferlen
 Albert J. Skavicus
 Mary J. Skinnion
 Nancy J. Somers
 Joanna C. S. Tober

Tellers

Paul Beatty
 Linda Z. Buxbaum
 Anne Dansro
 Eileen Dempsey
 Claire D. Eaton
 Maurice J. Fitzgerald
 Sandra Lee Little
 Paul H. McNally
 Robert E. McNamara
 Pauline R. Walker

Election Officers — Republican**Precinct 1**

Warden — Anne N. Lehr
 Deputy Warden — June R. Atwood
 Inspector — Eugenie C. Mader
 Deputy Inspector — Thalia Rasmussen
 Additional Inspector — Jean A. Griffin
 Deputy Additional Inspector — Deborah H. Swenson

Precinct 2

Warden — Fay W. Hamilton
 Deputy Warden — Roberta G. Cerul
 Inspector — Louise P. Card
 Deputy Inspector — Carolyn F. Bigwood
 Additional Inspector — H. Patricia Becker
 Deputy Additional Inspector — Elizabeth A. Woodbury

Precinct 3

Clerk — Leona C. Johnson
 Deputy Clerk — Barbara B. Haynes
 Inspector — Nancy A. Bates
 Deputy Inspector — Edna M. Smith
 Additional Inspector — Jacqueline P. Hauser
 Deputy Additional Inspector — Eleanor W. Morgan

Precinct 4

Clerk — Elizabeth W. Newton
 Deputy Clerk — Lorraine L. Bauder
 Inspector — Ann Beckett
 Deputy Inspector — Joan D. Irvin
 Additional Inspector — Jodie B. Holzwasser
 Deputy Additional Inspector — Margaret S. Jones

Emergency Inspectors

Barbara E. Bell
 Barbara B. Bortle
 Marsha D. Fickett
 Margaret R. Fredrickson
 Charlotte V. Hays
 Morell O. Hebb
 Catherine M. Lynch
 Jane P. Nixon
 Marilyn E. Palmer
 Meredith T. Palmer
 Janet G. Payson
 Kathleen C. Schirf
 Sheila Sliwowski
 Catherine J. Stauffer
 Linda P. Warren
 Richard L. Wells
 Ruth D. Wells

Tellers

Daniel W. Bortle
 F. Daniel Buttner
 Clifford A. Card
 George W. Hauser
 Royal E. Haynes, Jr.
 Robert H. Holzwasser
 John P. Nixon
 Richard C. Rubin
 Joseph Sliwowski

Executive Secretary

Richard E. Thompson

Fence Viewers

Anne W. Donald, Chairman
 John C. Drobinski
 David A. Wallace

Finance Committee

Helen M. Casey
 Robert K. Coe
 Cary J. Corkin
 Stephen D. Ellis
 John B. Hepting
 James L. Kates (res.)
 Richard H. Pettingell
 John J. Ryan
 Carolyn S. Stowell
 David P. Wilson, Chairman

Fire Department

Michael C. Dunne, Chief and Forest Warden

Captains

James Devoll, II
 Peter Devoll
 Joseph Helms
 Gerald Spiller

Lieutenants

Douglas Allan
 Michael Callahan
 Michael Carroll
 George Moore

Firefighters

George Abrahamson
Robert Albee
Charles Anderson (ret.)
Francis Avery
John Balben
Gary Bardsley
John Boland
David Boyd
Gerard Butler
Thomas Dawson
David Frost
Peter Frost
John Hanley
James Jackson
Brian Lewis
Kenneth MacLean
William Miles
Daniel Nardini
George Place
Robert Place
Steven Reini
Robert Row
John Salmi
Douglas Stone
John Young

Call Firefighters

Harold Cutler
Michael Hamill
James Kane
Kevin Moreau
Russell Place

Dispatchers

James Kane
Kevin Moreau
Anthony Payne

Gas Fitting, Inspector of

Howard P. Porter
William R. Hyson, Deputy

Hazardous Waste Coordinator

Michael J. Sullivan
Michael C. Dunn, Alternate

Health, Director of

Michael J. Sullivan

Historic Districts Commission

Edwin A. Blackey, Jr.
Burton H. Holmes, Chairman
Louis H. Hough
Sally B. Lukesh
William Rudolph

Historical Commission

Lillian W. Baich
Marvis M. Fickett
Winifred C. Fitzgerald
Marilyn A. MacLean, Chairman
Harriett T. Ritchie

**Industrial Accident Board,
Town Agent**

Richard E. Thompson

Industrial Development Commission

Joseph E. Brown
Joseph A. Dudrick
L. William Katz
Kenneth L. Ritchie, Chairman

Insect Pest Control, Local Superintendent of
Robert A. Noyes**Insurance Advisory Committee**

Dissolved by Board of Selectmen

Juvenile Restitution Program Committee

Michael Freundlich, Chairman
Rosalind R. Gurtler
Nancy Schaffer
Frank M. Vana
Arthur A. Walker
N. Jane West, Alternate

Labor Relations Counsel

Richard W. Murphy, Esq.

Library Director

Wilma J. Lepore (res.)
William R. Talentino

Lincoln-Sudbury Regional School Superintendent

Bradford H. Sargent

Local Arts Council

Marilyn S. Goodrich
Nora R. Hall
Barry R. Marchette (res.)
Ann I. Person
Claire S. Ravi (res.)
Marcia J. Smith, Chairman
Lois Z. Toepfner
Maxine J. Yarbrough

Lockup, Keeper of the

Peter B. Lembo

Long Range Planning Committee

Theodore A. Barten
Darlene B. Caldwell (res.)
Robert G. Johnson
Joseph W. Mooney, Chairman

Mass. Bay Transit Authority, Designee

Clifford J. Hughes

Massachusetts Municipal Association

Richard E. Thompson, Legislative Liaison

Memorial Day Committee

William R. Duckett
Winifred C. Grinnell, Chairman
Catherine F. Hall
Mary Jane Hillery
Prescott Ward
Paul R. Wilson

Metropolitan Area Planning Council

James W. McKinley, Designee

Middlesex County Advisory Board

David A. Wallace, Designee

Minuteman Regional Vocational Technical School

Ronald Fitzgerald, Superintendent
Lawrence A. Ovia, District Representative

Municipal Right-to-Know Coordinator

Michael J. Sullivan
Michael C. Dunne, Alternate

Permanent Building Committee

Eugene M. Bard
Bruce Ey
D. Bruce Langmuir
Michael E. Melnick, Chairman
G. Burton Mullen
Robert H. Ropp

Permanent Landscape Committee

Julia R. Barker, Chairman
William R. Firth
Grace M. Gelpke
Susann Y. Stadtfeld
William M. Waldsmith, Tree Warden

Personnel Board

Leonard R. Costa, Chairman
Thomas S. Irby
David M. Mandel
Kathleen Osborn
Marilyn A. Tromer

Planning Board General Agent

I. William Place

Plumbing Inspector

Howard P. Porter
William R. Hyson, Deputy

Police Department

Peter B. Lembo, Chief
Ronald Nix, Lieutenant

Sergeants

George J. Anelons, Jr.
Peter F. Fadgen
Peter S. Langmaid
Peter G. Sullivan
Wesley M. Woodward

Officers

George T. Bumey
William B. Carroll
Ronald B. Conrado
Anthony M. Deldon
Todd F. Eadie
Mark R. Gainer
Jeffrey F. Gogan
John F. Harris
Allen C. Houghton
John A. Longo
Michael A. Lucas
John R. MacLean, Jr.
Neil J. McGilvray, Jr.
Thomas S. Miller
Bruce C. Noah
Charles R. Quinn
Earle D. Ryder (res.)
Michael R. Shaughnessy
Wayne M. Shurling
John J. Skinnion
Raymond J. Spinelli, Jr.
Raymond M. Woodward (ret.)
Laura J. Zaccone

Special Officers

Douglas R. Lewis, Jr.
Jeffrey Nix
Richard A. MacLean

Parking Clerk

Anthony Deldon

Special Constable

Joseph D. Bausk

Special Constables, Non-paid

Warren E. Boyce
Michael C. Dunne
Earl D. Midgley
Joseph E. Scammon

Crossing Guards

Ronald Fullen, Jr.
MaryAnn Gavin (res.)
Barbara A. Greenwood
Linda Ryder (res.)
Sally Zink

Matrons

Barbara A. Greenwood
Rosemary A. Langmaid
Diane McKeone
Judith Steele

Pound Keeper

Samuel L. Reed

Public Weigher

Irving E. Place

Registrars, Board of

Jean M. MacKenzie, Town Clerk
Nicholas S. Polio
Stephen B. Shugrue
Maureen G. Wiles (res.)

Residential Wastewater Treatment Facilities Advisory Committee

Hugh Caspe
Frances H. Clark
Charles B. Cooper
William W. Cooper, Chairman
John P. McMahon
Lael M. Meixsell
Robert H. Sheldon
Walter Stadnisky

Resource Recovery Committee

Theodore A. Barten
Linda L. Bolton
Neal M. Drawas, Chairman
John C. Drobinski (res.)
Jeffrey Jacobson
George E. Martin
Catherine A. Rader
Thomas M. White

Route 20 Task Force

Katherine S. Abrams
Judith A. Cope
Susan LaTour (res.)
Edward E. Kreitsek (res.)
James W. McKinley, Chairman
Thomas W. H. Phelps
Sally E. Trimble
Frank M. Vana (res.)
Albert Y. C. Wong
Gilbert P. Wright

Sanitary Landfill Agent

Robert A. Noyes

Sealer of Weights and Measures

Courtney W. Atkinson

Street Lighting Agent
Robert A. Noyes

Sudbury Housing Authority
Jo-Ann L. Howe, Executive Director

Sudbury Schools Superintendent
David E. Jackson

Sudbury Visiting Nurse Association
Nancy L. Brown, Director
Anne W. Donald, Representative

**Sudbury 350th Anniversary
Celebration Committee**
Beverly D. Bentley, Chairman
Jane E. Brown
Ruth M. Brown
Harold R. Cutler
Anne W. Donald, Ex-officio
Jeannette Fullerton (res.)
Barbara A. Frizzell
Robert F. Hart
David E. Jackson, Sudbury Schools Rep.
Francis J. Koppeis
Priscilla Linden
James A. Lowell
Joan Lyle
G. Burton Mullen
James A. Newton, LSRHS Rep.
Corinne R. Nichols
Laura F. Scott
Lois Toepfner
Diana Weinburg

Surveyor of Lumber & Measurer of Wood
Ralph W. Stone, Jr.

Talent Search Committee
Dissolved by Board of Selectmen

**Town Accountant/Director of
Finance & Administration**
James Vanar
June A. Kelley, Assistant

Town Clerk, Assistant
Kathleen D. Middleton

Town Counsel
Paul L. Kenny
David Doneski, Assistant

Town Engineer
I. William Place
Bruce A. Kankanpaa, Assistant

Town Historian
Laura F. Scott

Town Meeting Procedures Committee
Joseph A. Klein
Joseph W. Mooney
Mary Jane Sanders, Chairman
Marjorie R. Wallace
Daniel A. Wren

Town Physicians
Melvin W. Kramer
John D. Nicholson
Z. Stanley Taub

Town Planner
Lee Newman

Town Report Committee
Clayton F. Allen, Chairman
June E. Allen
Sharleen Conn (res.)
Edith Creter (res.)
Mary Jane Hillery
Joy McIntosh
Rosemary Treacy (res.)

Town Treasurer, Assistant
Loretta A. Bigelow

United Nations Day Chairman
Barbara L. Miller

Veterans Advisory Committee
Guy L. Dietrich
James F. Greenawalt
Catherine B. Greene
Mary Jane Hillery, Acting Chairman

**Veterans' Agent, Director of
Veterans Services**
Paul J. Leahy

Veterans' Graves Officer
Paul J. Leahy

Voting Machines Custodians
Douglas R. Lewis, Jr.
Christine A. Tribou

**Operational Review Committee,
Wayland-Sudbury Septage Facility**
Bruce L. Ey
Robert A. Gottberg
Michael W. Guernsey, Chairman
Stephen Sandler
Albert St. Germain

Wiring Inspector
Warren E. Boyce
Arthur J. Richard, Deputy

Youth Commission
William B. Carroll, Ex-officio
Rosalyn J. Drawas
Donald Gould, Ex-officio
Nance L. Guilmartin
Ann Loos
Joan McKenna, Ex-officio
Neal A. Shifman, Chairman

Zoning Enforcement Agent
Joseph E. Scammon
Earl D. Midgley, Deputy

Kingfisher
Donny Bardsley
Haynes School
Grade 4



BOARD OF SELECTMEN

The Board of Selectmen hereby submits the 1987 reports of all elected and appointed officials, boards, commissions and committees giving a summary of their activities and financial transactions in accordance with Article II, Section 2, of the town bylaws.

The report of the Office of the Board of Selectmen follows:

State of the Town

Sudbury is alive, vibrant, and full of action. All you have to do is look around. The Town is growing but the population is staying about the same. New residential housing construction is still increasing at a steady pace, but new commercial construction has slowed or nearly stopped altogether.

It is time again for the town to take a hard look at itself and decide what road it wants to take for the future as far as transportation, housing, and land use are concerned. The current quality of life is excellent, but we do not want to short-change future generations.

The three major ingredients to preserve a healthful community are good water supply, educational system, and government. We rank high in all three categories. However, to continue this "success trip" we must regroup, reorganize, and plan to protect these rich commodities. We started the process this year.

Our water supply is excellent, but we must constantly seek ways to protect it from natural or manmade contamination. The selectmen's office sponsored and coordinated an effort to create new Water Resource Protection Districts in the town — for immediate action we recommend the upper Hop Brook areas, especially near the Curtis Middle School, and the Raymond Road area. We are supporting the Water District, Planning Board, and Conservation Commission in their efforts to submit an article on the same to the 1988 annual town meeting.

Our educational system is excellent, but we must not become complacent. Our enrollment over the last ten years shows a sharp decrease:

	1976	1986
Elementary K-8	3059	1697
LSRHS 9-12	1813	1260

Today, however, the elementary schools are predicting an increase at the lower level grades. To address this possibility and other town needs, the school and town, in conjunction with one another are doing demographic and space needs studies with the \$75,000 voted at the 1987 annual town meeting under Article 14. These studies are expected to be completed in early or mid 1988.

Our town government is in excellent shape, but we must continue to look for ways to improve and make its operation more efficient. The executive secretary stated in his annual report to the selectmen: "The administration of the Sudbury town government remains strong. Some communities around us are in management turmoil and others are seeing dramatic changes in appointed administrative leadership. With all this happening, Sudbury's management team continues with good continuity, and with a caliber of personnel that other towns envy."

Major Objectives for 1988

The following major objectives have been assigned to the executive secretary for 1988:

1. Work toward local affordable housing.
2. Coordinate combining Tax Collector and Treasurer offices.
3. Coordinate school town space study.
4. Coordinate Council on Aging building plans.
5. Prepare article for funding resource recovery programs at Landfill.
6. Coordinate local Route 20 construction plans.
7. Help in transition from Route 20 Task Force to a Traffic Advisory Committee.
8. Complete collective bargaining activities (5 unions).
9. Monitor Federal Government Services Administration local excessed military land.
10. Help seek state funding for area regional planning groups.

Gifts/Grants/Donations (received calendar 1987)

Donations to the Council on Aging: \$978.65.

Donation from the Toddler Playground Committee to be added to funds for the Haskell Toddler Playground: \$2,177.03

Donation from Nash Development Corporation for Fairbank Walkway construction: \$2,500.

Donation from the West Newton Savings Bank for the Sudbury 350th Anniversary Celebration: \$1,000.

Donation from J. P. Bartlett Co., Inc., of Memorial Day plants: \$462.00

Donations from various families to the Fire Department: \$930.50.

Donations to the Forrest D. Bradshaw Memorial Fund for use by the Goodnow Library: \$455.

Bequest of Forrest D. Bradshaw (Forrest D. and Katherine R. Bradshaw Fund) for the library to purchase historical materials pertaining to Sudbury: \$1,000.

Bequest of Harry C. Rice creating a trust fund to be known as the Rice Museum Fund, the selectmen designated as trustees, to be used together with other future donations and investment revenue for the purpose of constructing a museum for historical artifacts

and materials: \$40,000.

Grant from the Mass. Executive Office of Elder Affairs under the Council on Aging Formula Grant Program for FY88: \$2,379.

Grant from the Governor's Highway Safety Bureau to the Police Department for drunken driving deterrence efforts: \$2,000.

Grant from the Commissioner of Veterans Services to the Veterans Agent to upgrade veterans' grave markers: \$1,350.

TOTAL DEPARTMENT BUDGETS INCLUDING DEBT 1987-1988

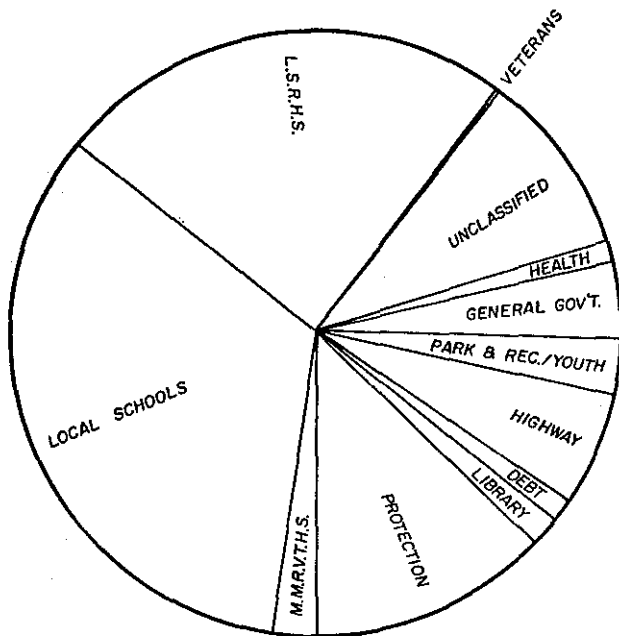

Local Schools	\$7,461,607	33.87%
LSRHS	5,412,355	24.57
MMRVTHS	457,070	2.07
Debt*	250,293	1.14
Protection	2,815,372	12.78
Highway	1,338,538	6.08
General Government	1,089,773	4.94
Library	320,059	1.45
Park & Recreation/Youth	451,051	2.05
Health	301,748	1.37
Veterans	7,751	.04
Unclassified	2,124,340	9.64
Total Budget	\$22,029,957	100.00

*Excludes LSRHS and MMRVTHS, whose debts are already included in their respective operating budget figures above.

Major News/Projects

The Selectmen considered the following site plans:

1. Terrio Realty Trust, 339 Boston Post Road — for a building addition (approved).
2. James S. DiGiandomenico, 344 Boston Post Road — for conversion of residence to office building (approved).
3. Old County Road Realty Trust, 9 Old County Road — for an additional building for welding and fabrication (approved).
4. Devlin Construction Corporation, Station Road — for a self-storage facility (withdrawn).

Several large properties assessed under G.L. Chapter 61A for agricultural or horticultural use were proposed for sale for other use, and in accordance with Section 14 of that law, the town was offered the right of first refusal to meet purchase agreements. Action on such purchase options is listed below.

1. Approximately 15 acres off Dutton, French and Boston Post Roads, owned by Arden B. and Barbara MacNeill, Trustees, A. B. MacNeill Real Estate Trust, 1959, as amended (also known as Carding Mill Pond Land) — Notice of Intent to exercise purchase option has been filed by the town.
2. Approximately 28.76 acres off Maple Avenue, owned by Peirce Rose, Inc. — Notice of Intent to exercise purchase option has been filed by the town.
3. Approximately 16 acres off Codjer Lane and Union Avenue, owned by Roland Gray, Jr., and Jeffrey B. Gray, Trustees, Codjer Lane Realty Trust — the town declined purchase option.
4. Approximately 16.73 acres off Concord Road, owned by Clifford Hughes and Hughes Realty Trust — the town declined purchase option (Dec. 1986).

Major new appointments:

Town Engineer — I. William Place
 Police Sergeant — Peter F. Fadgen
 Community Social Worker — Karen B. Rubin
 Town Meeting Procedures Committee
 Residential Wastewater Treatment Facilities
 Advisory Committee

One of the more critical issues this past year has been proposals for residential wastewater package treatment plant facilities in certain new local subdivisions. If allowed by the state it is very likely that more open land in town will be developed at a greater density. This matter is now in the review process before the state Department of Environmental Quality Engineering. A public hearing was held in Sudbury on August 4, 1987, over this issue with approximately 300 citizens and local officials from across the state in attendance! The consensus of the meeting was to oppose such treatment plant facilities.

In late November the selectmen approved the transfer of the cable television license from Adams-Russell Company, Inc., to Cablevision Systems Corporation of New York. We expect, and we will work toward, a much improved cable television system, especially in the local programming area.

The selectmen and the Resource Recovery Committee, in conjunction with the Highway Surveyor, are in the process of implementing 1) a new paper recycling effort at the landfill; 2) use of landfill fees to offset its operational costs; 3) new composting effort at the landfill; and 4) a new landfill fee schedule.

Our office has been coordinating efforts of the newly formed Sudbury Association of Disabled Citizens.



SUDBURY ASSOCIATION OF DISABLED CITIZENS was started by Mark Reich to bring people needing help in contact with each other. It will be affiliated with the Greater Framingham Association of Disabled Citizens.

We thank the Council on Aging for its assistance in the transportation area.

The Sudbury 350th Anniversary Celebration Committee has scheduled many of the events which will mainly take place Labor Day weekend (September of 1989).

The new Atkinson Town Pool located at Fairbank Community Center is expected to be opened early in 1988. Our executive secretary has spent many hours dealing with its construction and related problems.

The selectmen approved a new police mutual aid agreements with the following surrounding towns: Acton, Concord, Hudson, Maynard, Wayland, and Weston.

We continue to work on the proposed Lowell to Sudbury bike trail. We expect a decision to proceed or not to proceed will be made early in 1988.

Board of Selectmen Financial Report July 1, 1986 — June 30, 1987 Fiscal Year

Liquor Licenses	\$26,567
Liquor License Application Fees	575
One-Day Liquor Licenses	25
Common Victualler/Innkeeper Licenses	525
Public Entertainment Licenses, Lord's Day	500
Weekday Entertainment Licenses	375
Automatic Amusement Device Licenses, Weekday	140
Fuel Storage Permits/Application Fees	90
Used Car Licenses (Class II, Class III)	300
Used Car License Application Fees	25
Taxi License	25
Cable Television Franchise Fee	901
Rental of Town Buildings	14,786
Total Receipts	\$44,834

Conclusion

1987 was a busy year! We learned that it is time to take a new look at our town, and try to shape its future to preserve all that is good. Many elected and appointed Sudbury officials are working toward this common goal. We encourage you to give your input or, even better, to come forward and help us serve your town. You may get started by calling the selectmen's office and giving your name and interests.

We wish everyone a wonderful year.



Clay Allen

Anne W. Donald, Chairman of the Board of Selectmen

TOWN MODERATOR

Sudbury's annual town meeting, and a special town meeting within the annual, began on April 6 and lasted seven nights. During the annual town meeting, 40 articles were considered; during the special town meeting an additional seven articles were considered.

Considerable interest and debate was engendered over articles submitted by petition and supported by the Sudbury Housing Authority and the selectmen which would have facilitated the construction of low and moderate income housing in the town. Also resulting in extended discussion were articles designed to accomplish a "downzoning" of the town's only research district.

In part as the result of the length of the town meeting, a committee was appointed by the selectmen to study ways to improve town meeting procedures. As of this writing, that committee has been hard at work and it is expected that the fruits of its efforts will be presented to the voters at the annual town meeting 1988.



Thomas G. Dignan, Jr., Moderator

TOWN COUNSEL

Land use and environmental law have become the primary focus in our office.

Sudbury's growth has reached the point where a significant portion of the land sought to be developed may be best described as marginal. Consequently, litigation with the Planning Board and Conservation Commission has risen dramatically.

Most noteworthy is the question of small wastewater treatment facilities which have been the subject of great controversy, particularly in the area of potential impact on town wells.

We are presently engaged in litigation challenging the town opinion that treatment facilities servicing more than one lot are precluded by our zoning bylaw.

There is every indication we will be called upon to address increasing problems in land use areas.

We continue to service all town department and board requests for legal service ranging from opinions to court action.

An innovation this year was an open scheduling for town boards and citizens to come to our office to assist in preparing articles for town meeting. We believe, by the response, it was successful.

PERSONNEL BOARD

We brought into the salary and classification plan all jobs which were not originally made part of this personnel administration mechanism. Also, we reviewed numerous requests for proposed changes to the salary and classification plan. Further, we recommended several changes to the personnel bylaws which will be presented at the annual town meeting.

We continued to administer personnel bylaws, to hear and decide grievances, review recommendations to change job levels and salary plans, and worked to promote sound employee relation practices and policies.

TOWN REPORT COMMITTEE

Our committee suffered a drastic personnel reduction — we went from seven members to three. If that wasn't bad enough, many of the reports were late in being submitted to the selectmen, hence to us, which caused us to work feverishly to minimize the lateness of submittal of the reports to the printer. Some relief could be provided by earlier submittals from groups whose activities end earlier in the year.

The quality of reports prepared by town boards, committees, commissions, and offices for inclusion in this town report improved over those of last year. Perhaps that was because we included, with the selectmen's request to all groups to prepare their reports, a "report preparation guide" and each group's page from last year's report for format guidance.

We expected our 1986 town report to be awarded first place in the Massachusetts Municipal Association town report contest, just as our 1985 report did. We were disappointed when the awards were announced at the annual association banquet that we only placed second. However, the winning town was not in Sudbury's population group and therefore should not have competed with us. We reported this to the association president who said he would request a review. When that town is moved out of our population group, we feel confident we will be in first place.

One of the features that enhances the town report is school children's art from grades K through eight. We sent letters to, and made personal contact with, art teachers expressing our feeling that the children would increase their understanding about town government by preparing artwork relating to town activities. Certificates of appreciation will be presented in the spring by the selectmen to children whose artwork was selected for

this year's town report. Also that artwork will be displayed in the children's section of Goodnow Library in the spring.

We are indebted to the Town Crier for providing the majority of photos in this report. Other photos used herein were submitted by townspeople who are given photo credit beside their photos. We encourage townspeople to take photos related to town activities throughout the year and submit them with their reports for next year's town report. Be sure to identify the activity, date, and people (list names from left to right).

This town report was printed by Athol Press in Athol, MA, and will be distributed to townspeople by Sudbury Boy Scout Troup 61 which will receive financial remuneration. An article is being prepared for the next town meeting which, if approved, will abolish house-to-house delivery, requiring townspeople to obtain reports in person at the town clerk's office, the library, town meeting, or other places. This is an economy measure that could reduce the cost of the town report by reducing the number of copies printed. A further cost reduction could be realized by eliminating or reducing the number of photos and artwork.

Our committee needs new members. If you would like to learn about, or exercise your existing skills in, editing text, evaluating artwork, typesetting, sizing photographs, preparing layouts for printing, working with printers, and all other aspects of publishing a book, call the selectmen's office (443-8891) or our committee (433-9390). And nowhere, other than reading the town report cover to cover, will you learn as much about the town and its government as you will by preparing the town report.

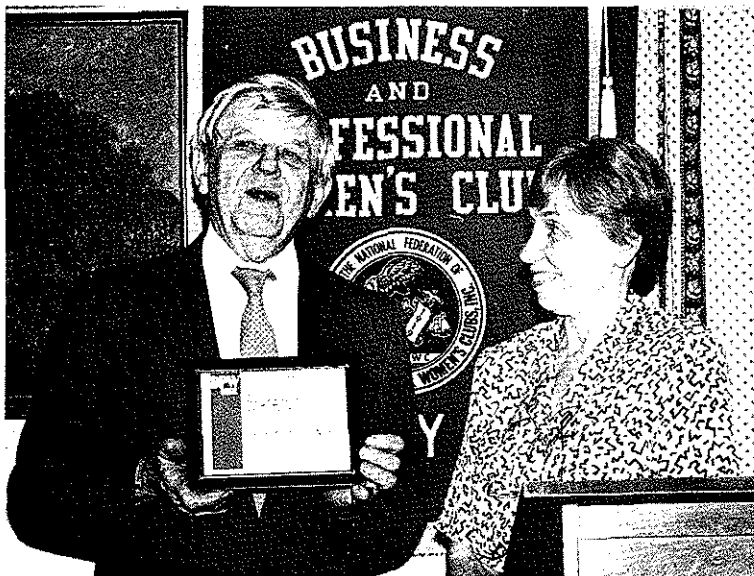

FIRST MALE MEMBER of the Sudbury Business & Professional Women was Wayside Innkeeper Francis Koppeis accepting his membership from BPW President Virginia Radle.

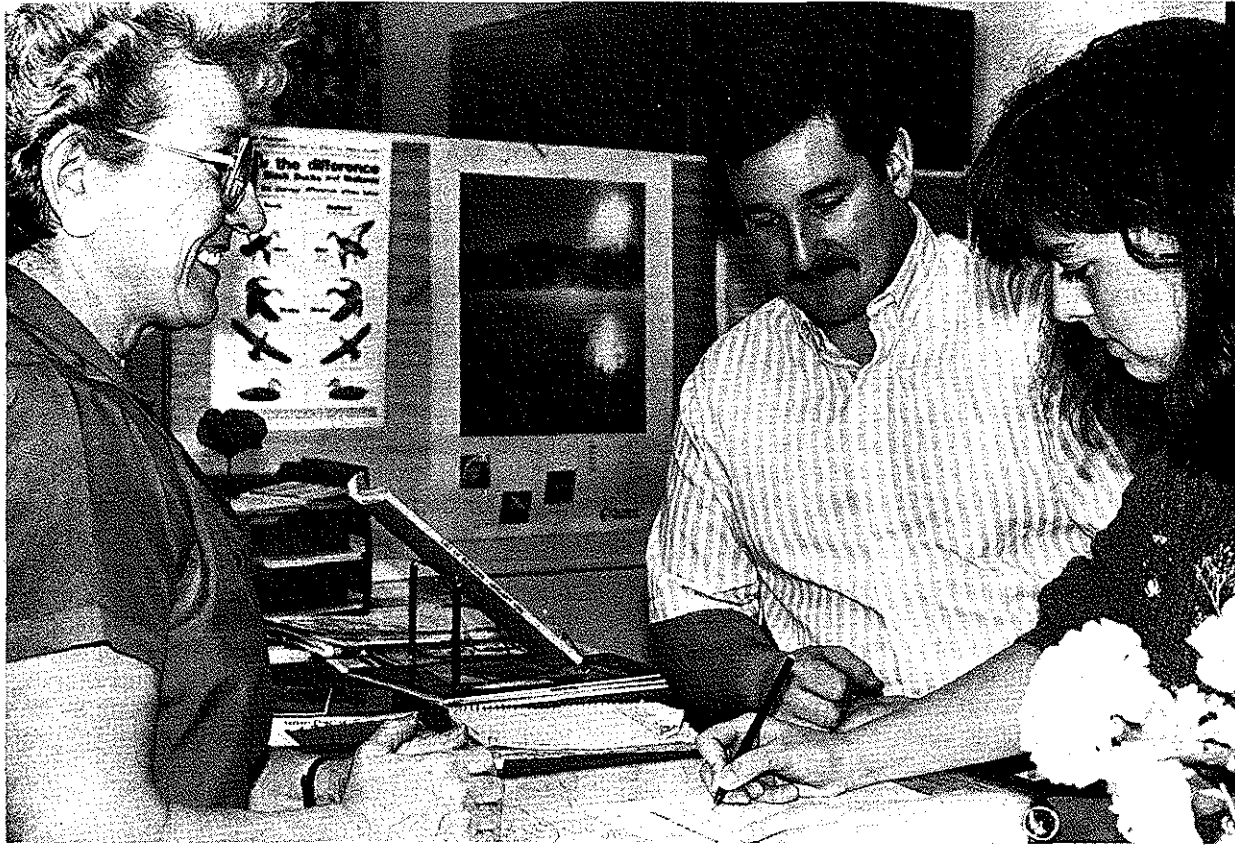

TOWN CLERK JEAN MACKENZIE issues marriage license to her son, Edmund, and fiancée Sara Whitehead.

TOWN CLERK

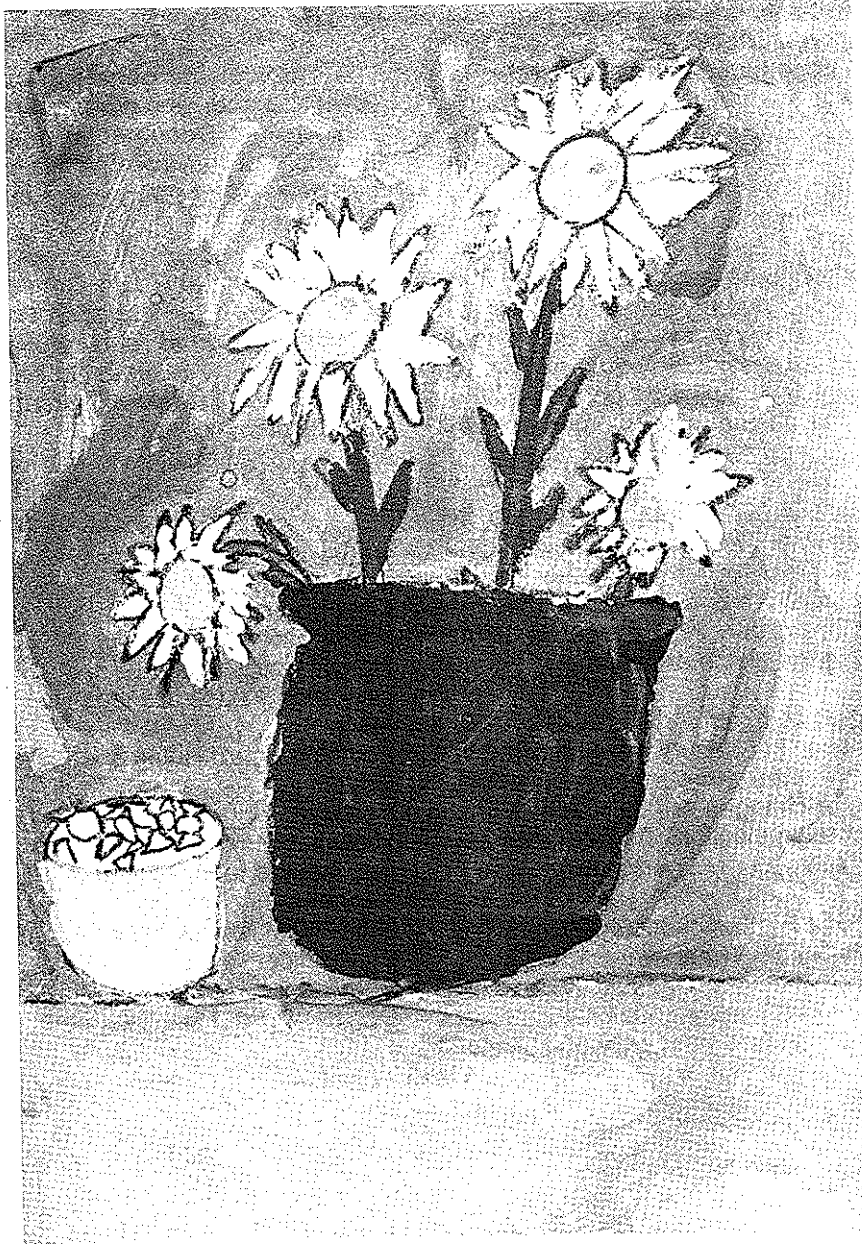

Daisies in Blue Vase
Ben Tischler
Peter Noyes School
Grade 1

TOWN CLERK

State legislation was passed that allows eligible students to register to vote at their high schools. Linda Gray, director of the Career Center at the Lincoln-Sudbury Regional High School, was appointed Assistant Registrar to carry out this daily registration for both Sudbury and Lincoln students. It is anticipated that, with the presidential election year ahead, many students will avail themselves of this opportunity to register at school.

The Board of Registrars had two significant membership changes. Chairman Alan Thayer passed away in May after a length illness, and Maureen Wiles, a resident of many years, moved to Cambridge. Nicholas Polio was appointed to the board to replace Alan. A fourth member is expected to be appointed soon to join Steven Shugrue, Nick Polio and myself, as we face an extremely busy presidential election year. At this time, I would like to encourage any resident who is eligible to vote and hasn't registered, to do so by coming to the town hall any weekday or at one of the posted special voter sessions prior to each primary and election.

Presently there are 8,320 registered voters in Sudbury, which represents 77% of those eligible to vote. Records show that age groups with the lowest number of registered voters are over 90, 81-90, 18-20, 71-80, 61-70, and in that order. At the annual town election, 12% or 1,683 of the electorate voted.

We remind all voters that, as a result of the 1985 State Census, precinct lines in Sudbury were adjusted in some areas, resulting in some streets having precinct numbers changed. These changes will be made by the start of the 1988 annual town election. To enter election polls, voters must know their precinct numbers.

There were no significant changes in the number of vitals recorded this past year. There were 152 births, which was 21 less than in 1986. Marriages continue to be on the decline. One hundred twenty couples filed their marriage intentions. In 1979 there were over 500 filings.

There were 83 deaths recorded this past year. The age groups with the greatest number of deaths was 60-69. Although Sudbury continues to grow and its land continues to be developed, figures clearly indicate that the American household has been shrinking nation wide for quite a few years.

Through the generous efforts of Linda Scott, the Town Historian, and our former Goodnow Library Trustee and Ancient Documents member, George Max, an inventory of the town clerk's vault began. This project was delayed for many years due to the lack of time and personnel.

The Annual Town Census should be just about winding down as you read this report. If you haven't completed, signed, and returned your census, please do so now. It is essential to have census data complete so the voters' list, among others, can be prepared for the busy election year ahead.

Financial Report July 1986 — June 1987

Town clerk fees	\$10,258.00
List of persons	758.00
Voting list	35.00
Bylaws w/zoning map	1,032.50
Dog fines & duplicate tags	2,462.55
Maps	148.00
Planning Board Rules & Regulations	205.00
Copies	533.85
Postage	52.50
Miscellaneous	13.00
Dog license fees	1,182.75
Kennel fees	1.50
Hunt & fish license fees	289.60
Kennel licenses (2)	(net) 73.50
Dog licenses (1577)	(net) 3,924.00
Dog transfers (11)	2.75
TOTAL	20,972.50



WORLD WAR I VETERAN Lloyd Bancroft
was Memorial Day Parade Marshal.

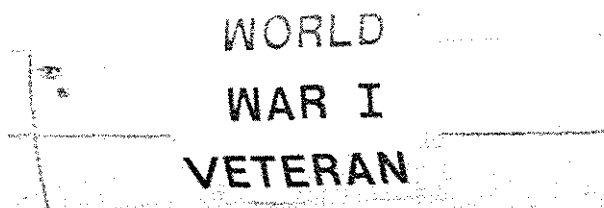

Clay Allen

TOWN AUDIT

July 1, 1985 — June 30, 1986

The 1986 Annual Town Meeting, under Article 6, appropriated \$16,800, which was included in the Town Accountant's budget, to engage the services of a public accounting firm to perform an audit of the town's financial records for the period of July 1, 1985 — June 30, 1986. Services to be provided to the town, as enumerated in the proposal forwarded to the Board of Selectmen by the firm of Arthur Young, dated May 29, 1986 were as follows:

A Single Audit as codified in the Single Audit Act of 1984 and under regulations established in OMB Circular A-128 for the fiscal year ended June 30, 1986, in accordance with the following specifications:

An annual financial audit of the general purpose financial statements of all accounts and funds maintained by the town, including supplementary information consisting of Treasurer's cash, taxes receivable and federal financial assistance.

An annual compliance audit of all major grants of the town.

Auditors opinion on internal control systems and a description and assessment of significant systems.

Comprehensive management letter concerning town systems, organization and financial management.

Audit examinations were conducted in accordance with generally accepted auditing standards promulgated by the American Institute of Certified Public Accountants (AICPA) and Government Accounting Standards Board (GASB). The audit included tests of accounting records and other auditing procedures.

The audit was in compliance with AICPA Audit Guide "Audits of State and Local Government", Department of Revenue Bureau of Accounts requirements, Employees Retirement Administration requirements, Division of Insurance requirements, and General Laws of Massachusetts.

A management letter with specific observations and recommendations relating to internal controls, accounting practices, systems, operating efficiencies, opportunities for revenue enhancement and other matters was submitted at the conclusion of the audit.

The audit needs and objectives of the town were met through a four phase process. These four phases

consisted of an operations review, a study and evaluation of internal accounting controls, design and implementation of audit tests of accounting records, and preparation of the town's financial statements and other reports.

Operations Review — This provided an in-depth understanding of the town's administrative practices in the following areas: organization; cash management; preparation and monitoring of budgets; assessments, abatements, and property records; and organization and staffing of financial activities. It encompassed consideration of the entire organization, the annual and capital budgeting process, organization and staffing, management reporting and decision-making processes.

Study and Evaluation of Internal Accounting Controls — This resulted in evaluation of existing policies and procedures relating to real estate, personal property and motor vehicle excise tax commitments; abatements, tax billing and case collections; user fees, offset receipts and revolving accounts; purchasing; cash disbursements; payroll processing and control; cash investment and debt management; and manual and computer system controls.

Design and Implementation of Audit Tests — Audits conducted under generally accepted auditing standards included test of the accounting records, rather than 100% verification of the accounting records. Grant compliance tests were performed according to the OMB Compliance Supplement for Single Audits of State and Local Governments.

Preparation of the Town's Financial Statements and Other Reports — The town's financial statements were prepared as a Comprehensive Annual Financial Report (CAFR) in the revised Uniform System format and in accordance with Generally Accepted Accounting Principles (GAAP).

The compliance report and the federal financial assistance and other schedules required by the Department of Revenue were also prepared.

The firm of Arthur Young & Company conducted the FY86 town audit and submitted its report dated March 6, 1987. The audit included the Federal Financial Assistance report and Internal Accounting Control and Compliance Reports. The Management Report dated June 22, 1987 was received by the Board of Selectmen, and it included reports and recommendations on federal and state grants, tax bills and segregation of duties.

The full text of submitted audit reports is available at the Town Clerk's Office.

ELECTIONS

ANNUAL TOWN ELECTION

March 30, 1987

The Annual Town Election was held at the Peter Noyes School with the polls open from 7:00 A.M. to 8:00 P.M. There were 1,683 votes cast, including 49 absentee ballots. Twenty voting machines were used. The results were announced by Deputy Warden, Roberta Cerul at 10:18 P.M.

Moderator: one year

Thomas G. Dignan Jr.	1,293
Scattering	0
Blanks	390

Selectmen: three years

Josiah F. Frost	511
John C. Drobinski	1,162
Scattering	0
Blanks	10

Assessor: three years

Thomas H. Hillery	1,109
Scattering	0
Blanks	574

Constable: three years

Vincent E. Seymour	1,061
Scattering	0
Blanks	622

Highway Surveyor: one year

Robert A. Noyes	1,188
Scattering	0
Blanks	495

Tree Warden: one year

William M. Waldsmith	1,143
Scattering	0
Blanks	540

Goodnow Library Trustee: one year

Aleta F. Cane	1,141
Scattering	0
Blanks	542

**Goodnow Library Trustees: three years
(Vote for no more than Two)**

Martha C. A. Clough	1,152
George D. Max	1,072
Scattering	0
Blanks	1,142

Board of Health: three years

Hugh Caspe (write-in)	139
Audrey Levington (write-in)	84
Scattering	4
Blanks	1,456

Park and Recreation Commission: three years

Alan J. Williamson (write-in)	114
Scattering	7
Blanks	1,562

Planning Board: three years

James P. Watterson	1,048
Scattering	0
Blanks	635

Sudbury Housing Authority: five years

Steven J. Swanger	1,008
Scattering	0
Blanks	675

Sudbury Housing Authority: one year

Richard D. Paris (write-in)	33
Scattering	6
Blanks	1,644

**Sudbury School Committee: three years
(Vote for no more than two)**

Susan F. Abrams	1,109
James W. Flanagan	988
Scattering	0
Blanks	1,269

**Lincoln-Sudbury Regional School District
School Committee: three years
(Vote for no more than two)**

David S. Pettit	1,174
Phyllis Rappaport	930
Scattering	0
Blanks	1,262

A True Record: Attest

Jean M. MacKenzie, C.M.C.
Town Clerk



Meadow Lark
Michael King
Haynes School
Grade 4

SUMMARY OF 1987 TOWN MEETINGS

The following is a summary of the actions taken by the Annual and Special Town Meetings on resolutions and articles in the warrants for those meetings. More detailed official Town Meeting Proceedings appear in Part II of this Annual Report, a separate document. Copies of Part II are available in the Town Clerk's Office and are also available for perusal at the Goodnow Public Library.

ANNUAL TOWN MEETING April 6, 7, 8, 27, 28, 29 and May 4

IN MEMORIAM RESOLUTION: Resolved that the Town record its recognition and appreciation for the special gifts and services to the Town of Forrest D. Bradshaw, George A. Brown, Roland R. Cutler, Walter A. Derron, Jr., Ronald P. Espinola, Victor Harmon, W. Gordon Hunter, John Meader, James V. Merloni, Robert E. Stocking, and Armando A. Troisi.

FEDERAL REVENUE SHARING HEARING: Voted to use FY88 Federal Revenue Sharing Funds to offset Fire and Police budgets under Article 5.

Article 1. HEAR REPORTS: Voted unanimously to accept reports of the town boards, commissions, officers and committees as printed in the 1986 Town Report.

Article 2. TEMPORARY BORROWING: Voted unanimously to authorize the Town Treasurer, with the approval of the Selectmen, to borrow money from time to time in anticipation of revenue of the financial year beginning July 1, 1987, in accordance with provisions of General Laws.

Article 3. ACCEPT CH. 306 OF THE ACTS OF 1986 — ENTERPRISE FUNDS: Voted to accept the aforementioned Act and to establish a separate account classified as the Town Swimming Pool Enterprise Fund, to be maintained by the Town Treasurer and used for the Town Swimming Pool and its operation.

Article 4. AMEND BYLAW ART. XI, PERSONNEL CLASSIFICATION AND SALARY PLANS: Voted to amend the Town Bylaws by substituting the Classification Plan and Salary Plan, Schedule A and B, as set forth in the Warrant.

Article 5. BUDGET: Summary of unanimous appropriation votes:

DEPARTMENT	VOTED
110 Sudbury Public Schools	\$7,461,607
130 Lincoln-Sudbury Reg. H.S.	5,412,355
140 Minuteman Reg. V.T.H.S.	457,070
200 Debt Service	250,293
310 Fire Department	1,179,935
320 Police Department	1,279,660
340 Building Department	256,743
350 Dog Officer	24,095
360 Conservation Commission	67,022
370 Board of Appeals	7,917
400 Highway	1,338,538
501 Selectmen	187,129
502 Engineering	212,554
503 Law	67,068
504 Assessors	144,821
505 Tax Collector	93,274
506 Town Clerk and Registrars	114,527
507 Treasurer	50,748
508 Finance Committee	4,263
509 Moderator	150
510 Permanent Building Committee	604
511 Personnel Board	3,041
512 Planning Board	60,119
513 Ancient Documents Committee	1,600
514 Historic Districts Commission	155
515 Historical Commission	5,365
518 Council on Aging	34,078
521 Accounting	110,277
600 Library	320,059
700 Park and Recreation	233,751
701 Pool	205,800
710 Youth Commission	1,500
715 350th Celebration	10,000
800 Health	301,748
900 Veterans	7,751
950 Unclassified	2,124,340
Total	\$22,029,957

This amount is to be raised as follows: \$1,179,398 by transfer from Free Cash; \$27,695 by transfer from Federal Revenue Sharing Funds; \$232,780 by transfer from other available funds; and the balance by taxation.

It was further unanimously voted:

A. That appropriations within departmental budgets are funded hereunder as integrated line items, provided, however, that the departmental appropriations set forth within the following categories: Personal Services, Expenses, Total Equipment, Total Snow and Ice, Net Sudbury Public Schools, Sudbury Assessment (Schools), Total Debt Service, Total Unclassified, and Out-of-State Travel must be expended within those categories unless, in each instance, the Finance Committee grants prior approval;

B. That all automobile mileage shall be paid at the rate of 20.5 cents per mile upon submission of a proper voucher;

C. That any State or Federal funds received by the Town which must be obligated or expended prior to the next Annual Town Meeting may be used to offset the cost of an appropriate line item in the budget upon the acceptance of the Finance Committee and certification of the Town Accountant.

Article 6. UNPAID BILLS: Voted unanimously to appropriate \$228 to be raised by taxation for the payment of unpaid bills.

Article 7. STABILIZATION FUND: Voted to appropriate \$215,000 to be added to the Stabilization Fund, to be raised by transfer from Free Cash.

Article 8. STREET ACCEPTANCES: Voted unanimously to accept the layouts of Crescent Lane, Douglas Drive, Fox Run, Mark Lane, Saddle Ridge, and Wildwood Lane, and to appropriate \$525 to be raised by taxation therefor.

Article 9. MT. PLEASANT CEMETERY ASSOC. GIFT. Voted unanimously to accept the gift of all of the Sudbury real estate and personal estate of the Mount Pleasant Cemetery Association.

Article 10. LANDFILL UPGRADING: Unanimously voted to appropriate \$70,000 to be raised by taxation for upgrading the sanitary landfill, including but not limited to, purchase and application of intermediate and final cover material.

Article 11. SURFACE DRAINS: Voted to appropriate \$50,000 to be raised by taxation and expended under the direction of the Highway Surveyor for construction and reconstruction of surface drains; 1) Hudson Road, between Old Lancaster Road and Crystal Lake Drive, 2) Concord Road, north of Codjer Lane, 3) Easy Street, south to Boston Post Road, 4) Horse Pond Road, corner of Jarman Road; 5) Haynes Road, north of Josiah Haynes School, and 6) Willard Grant Road, at Route 117.

Article 12. AMBULANCE AND EQUIPMENT: Voted unanimously to appropriate \$55,000 to be raised by transfer from the Ambulance Reserve for Appropriation Account and expended under the direction of the Fire Chief for purchase of new ambulance and equipment.

Article 13. LIBRARY AUTOMATION: Indefinitely Postponed an article to appropriate \$3,000 to match Challenge Grant from the National Endowment for the Humanities for library automation, as contributions eliminated the need.

Article 14. BUILDING/SPACE NEEDS STUDY: Voted to appropriate \$75,000 to be raised by taxation and expended under the direction of the Long Range Planning Committee to engage consultant(s) to evaluate and make recommendations for the use of Town, School, and Regional School buildings following evaluation of space needs and service requirements of all town agencies, Lincoln-Sudbury Federal Town Employees Credit Union and Sudbury Visiting Nurse Association.

Article 15. SENIOR CENTER PLANS: Voted to appropriate \$10,000 to be raised by taxation and expended under the direction of the Council on Aging for planning and design studies for a senior center.

Article 16. NOYES SCHOOL ROOF: Voted to appropriate \$191,000 to be raised by taxation and expended under the direction of the Permanent Building Committee for maintaining, repairing and/or replacing the Noyes School Roof or portions thereof and all expenses connected therewith.

Article 17. CONSERVATION FUND ADDITION: Indefinitely Postponed an article to appropriate \$84,500 to be added to the Conservation Fund.

Article 18. SPECIAL ACT — LAND BANK: Defeated an article to petition the General Court to enact legislation authorizing the Town of Sudbury to enact a bylaw to establish a Land Bank and a Land Bank Commission.

Article 19. UPDATE TOWN TOPOGRAPHIC AND WETLANDS SURVEY: Voted unanimously to appropriate \$20,000 to be raised by taxation and expended under the direction of the Conservation Commission for update of the existing I.E.P., Inc. Wetlands Survey, including new town-wide aerial photographs, text update, remapping of wetland boundaries, and ground surveys as necessary.

Article 20. PURCHASE DICKSON LAND OFF RT. 27 AND WATER ROW: Indefinitely Postponed an article to appropriate \$400,000 for purchase of approximately 98 acres of land owned by Ruth Dickson, et al, for conservation purposes, due to pending negotiations by the Mass. Dept. of Environmental Management and Dept. of Fisheries and Wildlife to purchase the major portion of the site.

Article 21. SPECIAL ACT — CIVIL SERVICE, POLICE FORCE: Defeated an article to petition the General Court to enact Legislation exempting the Sudbury Police Force from Civil Service laws and rules.

Article 22A. AMEND BYLAW ART. IX,IV — INTENSITY REGULATIONS, RESEARCH DISTRICTS: Voted unanimously to amend the Town Zoning Bylaws by setting a maximum gross floor area ratio of 696.72 square feet per acre in Research Districts. Following receipt of an opinion from Town Counsel that the foregoing vote was illegal as it was not within the scope of the Warrant Article, this article was reconsidered and it was Voted unanimously to amend the Town Zoning Bylaw by setting a maximum gross floor area ratio of 967 square feet per acre in Research Districts.

Article 22B. AMEND BYLAW ART. IX,II,C — DELETE RESEARCH DISTRICT #1: Indefinitely Postponed upon motion of petitioners. (Reconsideration of this article was filed but the Moderator ruled he could not accept a motion because he did not have a favorable report from the Planning Board; thus General Laws Chapter 40A, sec. 8, precluded reconsideration.)

Article 23. METROWEST AND M.A.G.I.C. PLANNING FUNDS: Voted to appropriate \$10,000 to be raised by taxation and expended under the direction of the Board of Selectmen — \$5,000 for MetroWest Growth Management Committee and \$5,000 for Minutemen Advisory Group for Interlocal Coordination planning activities.

Article 24. WITHDRAWN prior to warrant printing.

Article 25. ACCEPT M.G.L. C.59, S.5, CLAUSE 17th D — REAL ESTATE TAX EXEMPTIONS: Voted to accept the aforementioned legislation allowing increased eligibility for exemption from real estate tax by increasing the amount an applicant may exclude in calculating his gross estate for surviving spouse, minors with deceased parent, or persons over seventy.

Article 26. ACCEPT. M.G.L. C.59, S.5, CLAUSE 41st C — REAL ESTATE EXEMPTIONS FOR ELDERLY PERSONS: Voted to accept the aforementioned legislation allowing increased eligibility for exemptions from real estate tax by increasing the limits of income and estate of applicants.

Article 27. ACCEPT M.G.L. C.64G, S.3A — HOTEL/MOTEL EXCISE TAX: Defeated an article which would set a local excise tax on hotels and motels.

Article 28. TRANSFER LAND OFF FAIRBANK AND HORSE POND ROADS TO SELECTMEN FOR PURPOSE OF SALE TO SUDBURY HOUSING AUTHORITY: Defeated an article to transfer approximately five to six acres adjacent to the Fairbank School and approximately one to two acres excluding playing field adjacent to the Mass. Firefighters Academy (former Horse Pond Road School) from the control of the Selectmen to the Selectmen for purpose of sale to the Sudbury Housing Authority for construction of family housing. (A motion to reconsider Articles 28 and 29 was defeated.)

Article 29. AUTHORIZE SALE OF LAND OFF FAIRBANK AND HORSE POND ROADS TO SUDBURY HOUSING AUTHORITY: Passed Over — unable to act upon because Article 28 did not pass.

Article 30. TRANSFER TAX POSSESSION OFF WILLIS LAKE DRIVE TO SELECTMEN FOR PURPOSE OF SALE: Voted unanimously to transfer Parcel 140 on Town Property Map F05 containing .11 acres from the control of the Selectmen to the Selectmen for purpose of sale to owners of directly abutting land.

Article 31. TRANSFER PARK AND RECREATION LAND OFF LONGFELLOW ROAD AND OFF MIDDLE ROAD TO SELECTMEN FOR PURPOSE OF SALE: Voted to transfer Parcel 437 on Town Property Map G04 containing 1.03 acres from the control of the Park and Recreation Commission to the Selectmen for purpose of sale.

Article 32. SELL LANDS OFF WILLIS LAKE DRIVE, LONGFELLOW ROAD, AND MIDDLE ROAD: Defeated an article to authorize the Selectmen to sell the properties described in Article 30 and 31.

Article 33. GOLF DRIVING RANGE FEASIBILITY STUDY: Voted to appropriate \$500 to be raised by taxation for a feasibility study for a town-owned golf driving range to be located on the Davis Land off Route 117.

Article 34. WITHDRAWN prior to warrant printing.

Article 35. WITHDRAWN prior to warrant printing.

Article 36. AMEND BYLAW ART. IX,IV,D — CLUSTER DEVELOPMENT: Voted to approve an article, as amended, to add a new subsection D entitled, "Cluster Development", to Section IV of the Zoning Bylaws, allowing the Planning Board to grant a special permit for residential cluster developments.

Article 37. WITHDRAWN prior to warrant printing.

Article 38. AMEND BYLAW ART. IX,III,B — KIOSKS: Voted unanimously to approve an article to amend the Zoning Bylaws, prohibiting the placement of kiosks and similarly sized service booths and detached structures, machines or booths more than ten feet from an existing building in Limited Business and Business Districts.

Article 39. WITHDRAWN prior to warrant printing.

Article 40. WITHDRAWN prior to warrant printing.

Article 41. WALKWAYS: Voted to appropriate \$69,380 to be raised by taxation and expended as follows: 1) \$2,214 under the direction of the Planning Board through the Office of the Town Engineer for planning and engineering of a walkway along Maynard Road from Fairbank Road to Wyman Road; and 2) \$67,166 under the direction of the Highway Surveyor for construction of a walkway along Goodman's Hill Road from Concord Road to property of Kenneth and Harriett Ritchie.

Article 42. USE OF FREE CASH: Indefinitely Postponed an article to apply an amount of Free Cash in the determination of the FY88 tax rate.

Article 43. TRANSFER PARCEL OFF HORSE POND ROAD TO PARK & RECREATION: Defeated an article to transfer Parcel 036 on Town Property Map K06 located adjacent to the Fire Academy (former Horse Pond Road School) from the control of the Selectmen to the Park and Recreation Commission for park and recreation purposes.

Article 44. TRANSFER PARCEL F06-001 OFF FAIRBANK ROAD TO PARK & RECREATION: Defeated an article to transfer Parcel 001 on Town Property Map F06 on which the Fairbank School is located from the control of the Selectmen to the Park and Recreation Commission for park and recreation purposes.

Article 45. TRANSFER OWNERSHIP OF 0.11 ACRES OF TOWN LAND, WILLIS LAKE DRIVE: Passed Over as no motion was made.

Article 46. SELL PARK & RECREATION LAND, LONGFELLOW ROAD: Passed Over as no motion was made.

Article 47. SELL PARK & RECREATION LAND, MIDDLE ROAD/FIRECUT LANE: Passed Over as no motion was made.

Article 48. GOLF DRIVE RANGE: Passed Over as no motion was made.

MARLBORO SEWERAGE TREATMENT PLANT RESOLUTION: Resolved that the Town through the auspices of the Board of Health, Conservation Commission and other offices, engage in efforts to have the Marlboro Sewerage Treatment Plant permit revised to significantly reduce the level of pollutants entering the Hop Brook system.

SUDBURY RIVER DIVERSION RESOLUTION: Resolved that the Town of Sudbury declare its opposition to the diversion of waters from the Sudbury River watershed, and request that the Selectmen, other Town officials, and Sudbury's legislators communicate this opposition to the appropriate authorities, and take all other action necessary to prohibit such a transfer.

PACKAGE SEWAGE TREATMENT PLANTS RESOLUTION: Resolved that the Town direct that all Sudbury Town Officials be advised that it is the sense of the Town that Town Officials take all steps possible under the law to preclude the development and construction of Package Sewage Treatment Plants in Sudbury. (It was ruled by the Moderator that a non-binding resolution calling for the Board of Health and other town officials to place a moratorium on so-called Package Sewage Treatment Plants could not be presented, because it requested an illegal act, and thus the above substitute resolution was acted upon.)

Special Town Meeting April 6

STM Article 1. FY87 BUDGET — TOWN INSURANCE: Voted to appropriate \$22,500 to be raised by transfer from Free Cash, as an addition to Line Item 950-803, Unclassified Budget/town Insurance, for Fiscal Year 1987.

STM Article 2. FY87 BUDGET — HEALTH INSURANCE: Voted to appropriate \$7,500 to be raised by transfer from Free Cash, as an addition to Line Item 950-800, Unclassified Budget/health Insurance, for Fiscal Year 1987.

STM Article 3. FY87 BUDGET — SALARY ADJUSTMENT: Indefinitely Postponed an article to appropriate an additional sum of money for Line Item 950-110, Unclassified Budget/salary Adjustment, for Fiscal Year 1987.

STM Article 4. LSRHS INDEBTEDNESS — BUILDING RENOVATIONS/EQUIPMENT: Voted to approve the amount of indebtedness of \$595,000 authorized by the Lincoln-Sudbury Regional District School Committee for remodeling and extraordinary repairs to the regional school building and for purchasing equipment.

STM Article 5. PETITION LEGISLATURE TO AUTHORIZE LSRDSC TO INCUR DEBT FOR OUTSIDE FACILITIES: Voted unanimously to join in support of the Lincoln-Sudbury Regional District School Committee's petition to the General Court for passage of a special law to authorize that debt can be incurred by the L-S School District for a term not to exceed ten years for the purpose of constructing, reconstructing and making improvements to outdoor playground, athletic and recreational facilities and for the purpose of constructing, reconstructing or resurfacing roadways and parking lots, subject to the provisions of General Laws Chapters 44 and 71.

STM Article 6. LSRHS INDEBTEDNESS — IMPROVING OUTSIDE FACILITIES: Voted to approve the amount of indebtedness of \$155,000 authorized by the Lincoln-Sudbury Regional District School Committee for reconstructing and making improvements to the regional school's outdoor facilities, such debt to be issued following enactment of special legislation described in STM Article 5.

STM Article 7. AMEND BYLAW ART. VI,3 — ENFORCEMENT OF TOWN BYLAWS BY NON-CRIMINAL METHOD: Voted unanimously to amend Town Bylaws by adding a new section 3 to Article VI, Enforcement, providing for non-criminal disposition of violations of any Town Bylaws or rule or regulation of any town officer, board of department as authorized by General Laws Chapter 40, sec.21D.

TOWN MEETING PROCEDURES COMMITTEE

In June, 1987, the Board of Selectmen established this committee to review town bylaws related to town meeting procedures and specifically to address dates, day(s) and time for holding town meetings and town elections; time allotted for speaking; the matter of resolutions; and the issue of reconsideration. Our committee met regularly throughout the summer and fall. We met with the executive secretary, moderator, town clerk, assistant town counsel and town accountant. We also consulted officials in neighboring towns. In September we circulated a questionnaire through the local newspaper to solicit public opinion.

As a result of our study and discussion, we submitted ten bylaw amendments for consideration at the annual town meeting. The purpose of the amendments is to ensure that the warrant report received by voters reflects, as nearly as possible, the business to be undertaken at the town meeting, and to answer concerns which have been expressed about the length of town meetings, the lateness of sessions, and the procedures which contribute to these problems.



STATE REPRESENTATIVE LUCILE HICKS' district was changed. "Cile" lost Lincoln, gained Maynard, and kept Sudbury and Wayland. She discusses the change with new constituent John Columbo of Maynard, and Mary Jane Hillery of Sudbury.

VITAL STATISTICS

Marriages

Delayed Returns December 1986	9	Roger Parmenter, Sudbury, MA Carolyn J. Liverett, Alexandria, VA	12	Peter Charnetzky, New York, NY Susan Felleman, New York, NY
21 James Francis Guiliano, Norfolk, VA Beth Anne Mitchell, Sudbury, MA	16	Terry Bradley Wells, Sudbury, MA Janet Louise MacKay, Sudbury, MA	18	Michael Markou, Natick, MA Kathleen M. Smith, Hudson, MA
1987 January 3 Robert C. Weinberger, Sudbury, MA Cynthia L. Crowley, Sudbury, MA	16	Bruce Rankin, Greenville, NH Cynthia Doty, Greenville, NH	18	George Taglieri III, Revere, MA Jane Lynne Wilt, Marlboro, MA
17 Nikolaos J. Hatzis, Acton, MA Patricia M. Thorp, Acton, MA	16	Eric Von Schlect, Sudbury, MA Carol Ann Jacobs, Sudbury, MA	18	Paul David Gilbert, Ashland, MA Karen Ann Bowers, Ashland, MA
31 John S. Howe, Clarksburg, MD Barbara C. Hoffman, Hagerstown, MD	17	Nathan N. Thorne, Newton, MA Joyce Asquith, Newton, MA	August 1	Mark Daniel Boryta, Socorro, NM Jennifer Rae Docherty, Socorro, NM
February 1 Richard H. Lowe, Acton, MA Joan Olim, Sudbury, MA	20	Harold F. Leate, Sudbury, MA Corinne R. Nichols, Sudbury, MA	2	Neal J. Reiner, Deerfield, IL Amy Lynn Zarkin, Sudbury, MA
14 Daniel M. Cain, Worcester, MA Paula M. Scoggins, Worcester, MA	23	Michael Paul Green, Peabody, MA Karyn Elizabeth Wilson, Sudbury, MA	8	William L. Naedele, Sudbury, MA Anne R. F. Arendt, Sudbury, MA
20 Jeffrey C. Engelbrecht, Kenner, LA Susan D. Murciano, Kenner, LA	24	Joseph H. Henderson, Lincoln, MA Elizabeth A. Perry, Sudbury, MA	8	Peter Augustini, Grafton, MA Audrey E. Jones, Grafton, MA
28 Scott Lawrence McGrath, Milford, MA Donna Ann Courtemanche, Sudbury, MA	31	Edmund J. MacKenzie, Sudbury, MA Sara Jene Whitehead, Wakefield, MA	8	Thomas G. Gertner, Fairport, NY Ann Curran, Fairport, NY
28 Nels E. Johnson, Sudbury, MA Marianne P. Martel, Sudbury, MA	31	Takis Panagopoulos, Sudbury, MA Kathleen Murphy, Sudbury, MA	8	John William Gradeski, Bolton, MA Anne Marie Potter, Bolton, MA
28 Mark A. Shaw, Sudbury, MA Donna B. Hoar, Sudbury, MA	June 5	Robert Eric Miller, Barrington, RI Luisa Isabel Rodriguez, East Setauket, NY	8	Bruce B. Wood, Hanover, NH Mary Ellen Flathers, Lebanon, NH
March 14 Donald L. Wogan, Jr., Framingham, MA Renee A. Cole, Sudbury, MA	6	James H. Lee, Sudbury, MA Amy Lin Mattsen, Sudbury, MA	15	John Reginald McKenna, Lincoln, MA Coline Macrae Woodworth, Lincoln, MA
21 Robert F. Admirand, N. Chelmsford, MA Cheryl Ann Eastman, Sudbury, MA	6	David Michael Sheets, Jr., Groton, MA Susan Elaine Thompson, Groton, MA	16	Jeremy Seth Gales, Troy, NY Lisa Ann Kellstedt, Sudbury, MA
21 James C. Planka, Lincoln, MA Renee M. Vitello, Sudbury, MA	12	David A. Calder, Sudbury, MA Danielle A. Hackmeister, Sudbury, MA	19	H. Raymond Goodman, Buxboro, MA Holly H. Davis, Buxboro, MA
22 Jerry Klavans, Framingham, MA Meredyth Hanka, Framingham, MA	13	Howard Irwin Cannon, Sudbury, MA Holley Ann Linscott, Sudbury, MA	21	James R. Gordon, Marlboro, MA Marekay M. Berry, Sudbury, MA
28 Dominic A. Introcaso, Plainsboro, NJ Maureen F. Connors, Plainsboro, NJ	13	Gregory Lambros Peterson, Carrboro, NC Gillian Payne, Carrboro, NC	22	Thomas J. Mellish, Natick, MA Carolyn L. Bowden, Natick, MA
29 Karl M. Bacon, Georgetown, ME Ellen D. Austin, Georgetown, ME	13	Mark T. Dinkel, Sudbury, MA Cheryl J. Baggen, Sudbury, MA	22	Kenneth F. Connor, Sudbury, MA Veleria N. Wilson, Buxboro, MA
April 4 Daniel Carl Arvidson, Marlboro, MA Beatrice Mary Peak, Marlboro, MA	20	Brian Anthony Conroy, South Portland, ME Linda Ann Trubiano, Sudbury, MA	23	Christopher F. Heron, Marlboro, MA Linda Freedman, Marlboro, MA
4 John S. Johnston, Sudbury, MA Lisa D. Bonaceto, Marlboro, MA	20	Stephen J. Bankuti, Sudbury, MA Kristen A. Frederickson, Marlboro, MA	29	Charles Auger, Biddeford, ME Janice Fryer, Needham, MA
11 Mark A. Plimpton, Sudbury, MA Teresa B. Allen, Sudbury, MA	26	Harold Buxton, Acton, MA Marie E. Rhodes, Sudbury, MA	30	Gray DeWallace, Hudson, MA Donna Mahlowitz, Hudson, MA
11 Daniel S. Leinweber, Sudbury, MA Roberta Lynne Gofick, Sudbury, MA	27	Scott B. Doyle, Sudbury, MA Marissa Lynn Alfonso, Sudbury, MA	30	Martin Leon Thomas Olsen, San Jose, CA Kerry Jo Wood, San Jose, CA
11 Walter W. Jabs, Jr., Stow, MA Cheryl Mansfield, Stow, MA	27	Bradford L. Benedict, Maynard, MA Susan E. Farrell, Maynard, MA	September 5	Robert Thomas Cosgrove, Castle Rock, CO Karla Louise Kingsley, Castle Rock, CO
12 Howard Marc Saklad, Fairbanks, AK Susan Baxter, Fairbanks, AK	27	James Everett Priest, Marlboro, MA Michele Lynn McCulley, Marlboro, MA	5	Jeffrey S. Taylor, Concord, MA Gina M. Bennett, Concord, MA
24 Sean Connor, Hudson, MA Susan Elizabeth Guindon, Sudbury, MA	27	Nicholas John Finamore, Sudbury, MA Karyn Jean Cosgrove, Arlington, MA	5	Steven Joseph Poaletti, Marlboro, MA Susan Lee Barton, Sudbury, MA
May 2 Brian J. Harrold, Ashland, MA Gayle A. Howes, Sudbury, MA	27	Troy Laverne Smith, Knob Noster, MO Margaret Susan Sifferien, Sudbury, MA	6	James Cox, Sudbury, MA Cynthia J. Calandrella, Clinton, MA
5 Raymond A. St. Hilaire, Maynard, MA Patricia Elaine Harpell, Stow, MA	27	Page Robert Bouchard, Dover, MA Jennifer Lynn Knoll, Boylston, MA	11	Joseph P. Gervais, Nashua, NH Karen Darcy, Fitchburg, MA
9 Paul Ernest Foster, Framingham, MA Susan Elizabeth Priestly, Framingham, MA	July 4	Robert P. Landstrom, Natick, MA Mary Susan Oliver, Natick, MA	12	Thomas A. Weston, Longmeadow, MA Joan D. Irvin, Sudbury, MA
9 Lawrence M. Hoey, Framingham, MA Dawn Dawson, Framingham, MA	11	Wayne William Jacques, Beverly, MA Carolyn Henning Frazer, Providence, RI	12	Kevin F. Colpitts, Sudbury, MA Donna M. Fitzpatrick, Sudbury, MA
	12	Charles H. Fosgate, Pocasset, MA Michelle M. Freedman, Stow, MA	12	Lars H. Widstrand, Sudbury, MA Linda C. Wheeler, Sudbury, MA

13	Robert Michael Algeri Jr., Marlboro, MA Cheryl Mae Baldwin, Sudbury, MA	10	Philip N. Dubois, Chelmsford, MA Zerlina A. Guzzdar, Sudbury, MA	14	Keith Wesley Veren, Arlington, VA Linda Jean Curtis, Arlington, VA
19	Clyde M. Walsh, Acton, MA Sheila M. Daly, Acton, MA	11	Douglas Lyle White, Concord, MA Brenda Leonard, Lynnfield, MA	14	Paul Andrew McGowan, Jr., Framingham, MA Carol Ann Bekamps, Sudbury, MA
19	Donald H. Hart, Wayland, MA Kathryn Mary Bibbo, Wayland, MA	11	Nicholas P. Ruschittl, Framingham, MA Elizabeth A. Hewitt, Framingham, MA	14	Alan Benjamin Krentzel, Sudbury, MA Carol Paula Weiss, Sudbury, MA
19	Curtis F. Garfield, Sudbury, MA Alison R. Evans, Sherborn, MA	17	Michael L. Duquette, Maynard, MA Nanette D. Dolron, Sudbury, MA	20	Timothy J. Delaney, Jr., Waltham, MA Lisa M. Demers, Waltham, MA
20	Jean-Philippe L. Marjoliet, Maynard, MA Michelle L. Joy, Maynard, MA	18	James A. Cathcart, Putnam Valley, NY Ellen M. Gillespie, Putnam Valley, NY	21	Thomas B. Peters, Columbia, CT Sharen S. Paster, Oakdale, CT
26	Kevin Michael Curran, Orlando, FL Jane E. Robertson, Orlando, FL	24	John T. Daniels, Sudbury, MA Joanne M. Signa, Sudbury, MA	28	Richard Leger, Weston, MA Donna Melanson, Weston, MA
October		24	Alfonso DiRe, Watertown, MA Karen A. Vanaria, Sudbury, MA	December	
3	Lee Allan Goddard, Waltham, MA Linda Jean Hodgetts, Sudbury, MA	24	Wesley J. Hlrons, Derry, NH Debra J. Parker, Derry, NH	5	Kenneth G. Rotler, Sudbury, MA Francine M. Zimniski, Sudbury, MA
3	Michael R. Moore, Wayland, MA Donna Lee Ann Zinck, Wayland, MA	25	John M. Chaves, Hudson, MA Cathleen J. Riley, Sudbury, MA	13	Richard S. McAdams, Sudbury, MA Paula Donovan, Sudbury, MA
3	Steven A. Beaudoine, Sudbury, MA Amy J. Ball, Sudbury, MA	31	Scott Rhodes, Medway, MA Sarajane Midgley, Medway, MA	16	David B. Rosenthal, Sudbury, MA Sandra Rosenthal, Sudbury, MA
3	Samuel J. Betar III, Wilmette, IL Margaret E. Smith, Evanston, IL	November		27	Ramin Karimpour, Watertown, MA Janis Cloonan, Watertown, MA
10	Joseph W. Schultz, Natick, MA Cynthia Lee Howell, Sudbury, MA	7	Michael L. Motyka, Sudbury, MA Cynthia P. Stover, Sudbury, MA	27	Merle E. Pochop, Beresford, SD Sandra J. Couranz, Sudbury, MA
10	Richard D. Howley, Sudbury, MA Lori L. Langway, Sudbury, MA	7	Steven Libby, Sudbury, MA Patricia Flaherty, Framingham, MA		
10	Ricard Peter Garron, Waltham, MA Nancy Rose Fox, Waltham, MA	14	Stephen M. Cahill, Nashua, NH Maureen P. Perry, Sudbury, MA		

Births

Delayed Returns

September 1981

3 Matthew David Spinek

Ronald Anthony & Maureen Alice (Christopher) Spinek

1986

February

13 Peter Ha Killeen

Edward D. & Ann M. (Codere) Killeen

September

15 Brendan Patrick Mahoney

Brian Patrick & Patricia Margaret (Twomey) Mahoney

October

6 Marissa Liu Sheldon
10 Elizabeth Henri Elfman
11 Paul Thomas Baranowsky
25 Christopher Roy Sanford
27 Jeffrey Thomas Higgins
28 Elianna Sarah Miller

Robert Narwood & Irene (Liu) Sheldon
Eric Michael & Barbara Cecile (Feldstein) Elfman
John Karol & Mary-Louise (Christensen) Baranowsky
Roy Thomas & Mary Beth (Sacca) Sanford
Thomas Walter & Marcia Lillian (Spencer) Higgins
Martin Smith & Myra (Finn) Miller

November

3 Sean Patrick McManus
5 Kate Lynn Curran
12 Benjamin Rees Buffa
16 Jeffrey David Pollard
18 Christina Lauren Pello
25 Emily Katharine Connor
27 Matthew William McMullen

Peter Girard & Susan (Finnerty) McManus
Thomas Jeffrey & Linda Ruth (Carroll) Curran
Benore Brent & Barbara Nan (Rees) Buffa
Jeffrey & Lisa Ann (Arsenault) Pollard
Jeffrey William & June (Graves) Pello
George Lawrence & Melinda Ann (Clogston) Connor
William Francis & Maureen Ann (Dolan) McMullen

December

3 Supriya Apurva Agrawal
 5 Benjamin Thomas Weiler
 8 Craig Ronald Segien
 8 Claire Patricia Guthy
 9 Daniel Jacob Schottler
 12 Christopher Robert Ahern
 15 Henry Schafer Harrison
 15 Elisa Emily Guanci
 18 Trevor Griswold Hennessey
 19 Hilary Peyton Lockhart
 24 Lisa Marsha Duke
 28 Julie Lynne Sandler
 29 Jennifer Gibbs Greene

Subhash Chandra & Anjali (Arya) Agrawal
 Raymond Austin & Cheryl Ann (Thomas) Weiler
 Herbert Ronald & Susan Mary (White) Segien
 Charles Gerard & Patricia Anne (Rooney) Guthy
 Paul Joseph & Ann Marie (Joplin) Schottler
 *John Edward Ahern & Margaret Lynn Fieland
 Jeremy Sattler Harrison & Brenda Lee Schafer
 Richard Carmine & Noreen Eleanor (O'Brien) Guanci
 Christopher Prince & Susan Diane (Weir) Hennessey
 George Lockhart & Kelsey Clark Thompson
 Randall Terry & Linda (Rose) Duke
 Stephen Eliot & Deborah Anne (Sloan) Sandler
 Richard Alan & Kim (Nettleton) Greene

1987**January**

5 Leah Elise Cohen
 6 Alexander Anderson Schwartz
 6 Kendra Joan Chabarria
 11 Jeffrey David Teig
 13 Alexander Martin Lieblein
 16 Rochelle Marcel Ramirez
 17 Lauren Elizabeth Rees
 21 Cory James Burns
 22 Andrew Laurence Read
 23 Alexander Raymond Aronson
 25 Sara Rose Gentile
 26 Daniel Paul Berkowitz
 26 Christopher John Baum
 29 Kelsey Tynan Ruddick

Harvey Jerome & Louise (Glassner) Cohen
 Richard Mark & Roberta Mary (Anderson) Schwartz
 Manuel Trasvina & Pamela Jean (Hopf) Chavarria
 Lucien Joseph & Marjorie Ellen (Cohen) Teig
 Joel Mark & Virginia Marie (Martin) Lieblein
 Rolando Ramos & Estrella (Marquez) Ramirez
 David Frederick & Mary Louise (Cahalane) Rees
 James Shea Jr. & Deborah (Current) Burns
 Bayard Graham & Susan (Bascom) Read
 *Benjamin Aronson & Margaret Ray Combs
 Carmine Lawrence Gentile & Linda Hollis (Hench) Hench-Gentile
 David Leon & Laurie S. (Segner) Berkowitz
 *Christopher Frederick Baum & Maryann Theresa Albertines
 Peter Andrew & Kathleen Marie (O'Toole) Ruddick

February

2 Andrew Raymond Larsen
 3 Kevin James Donegan
 3 Andrew William Davis
 5 George Scott Sauter
 5 Alyssa Lynn Vecchione
 6 Benjamin Eliot Baltimore
 9 Cecelia Kaneko Jenkins
 12 Matthew Gardiner Natoli
 12 Brian Joseph Moore
 13 Charles Joseph Powell
 19 Margaret Ann Dawson
 20 Ashley Kathleen Corbett
 20 Louisa Elizabeth Lord
 21 Erica Melissa Reiner
 28 Sarah Elizabeth Baumgardner

Glen R. & Deborah (Hayes) Larsen
 Brian Brendan & Kathleen Ruth (Monahan) Donegan
 Bennie Spurling Jr. & Ruth C. (Carlson) Davis
 Kenneth Ernest & Denise (Murphy) Sauter
 John Joseph & Pamela Marie (Cardarelli) Vecchione
 James Robert & Marliese (Kreske) Baltimore
 William Paul Jenkins & Mary Elizabeth McGoldrick
 Eric Thomas & Barbara Sinclair (McAnerney) Natoli
 Jeffrey William & Karen (Kane) Moore
 William Barclay & Cynthia (Coffey) Powell
 Glenn Edward & Catherine (Newman) Dawson
 Michael Patrick & Brenda Lee (Wetherell) Corbett
 Benjamin Franklin Davis & Nancy (Flavin) Lord
 Richard Neal & Ellen (Milenko) Reiner
 Jeffrey Lew & Barbara Estelle (Bass) Baumgardner

March

2 Matthew Robert Jennings
 3 Nora Lewitus
 3 Christine Leigh Heerwagen
 7 Samuel Langdon Chandler
 8 Amanda Michelle Casale
 10 Curtis James Lawhorn
 16 Tyler Philip Fantasia
 17 Mackenzie Tyler Mancini
 17 John Bradford Beebe
 20 Warren Hinrichs Bloom
 20 Patrick Jeremiah McCarthy
 22 Edward Jonathan Plant
 31 Suzanne Marion Lindfelt
 31 Colin James O'Rourke
 31 William Corkin Kaplan

Donald Stuart & Catherine (Giacobbe) Jennings
 Ricardo & Jean Marie (Stromberg) Lewitus
 John Richardson & Georgette (Pasisis) Heerwagen
 Robert Prescott & Miriam (Ross) Chandler
 Anthony Mark & Denise Anne (Gamache) Casale
 Benjamin Doryle & Elizabeth Ann (Walton) Lawhorn
 Philip Dominic & Virginia Ann (Matthews) Fantasia
 Lawrence Anthony Mancini & Sharleen Ann Conn
 John Eldridge Jr. & Sarita (Weekes) Beebe
 Saul Murray Bloom & Celia Anne Hinrichs
 Dermot Francis & Deborah Elizabeth (Stone) McCarthy
 William John & Penelope Clare (Shawcross) Plant
 Robert Ira & Jeanette Marie (Evans) Lindfelt
 Brian Christopher & Stacey (Shannon) O'Rourke
 George Leon & Marjorie (Corkin) Kaplan

April

4	Sarah Wyman Donohue-Rolfe	Arthur Merriam & Fay (Donohue) Donohue-Rolfe
4	Lauren Rose Cooper	Abner Thomas & Lucille Jane (Ross) Cooper
11	Kristen Ashley Westling	Jeffrey Raymond & Debra Lynne (Nygaard) Westling
12	Peter Dawson Roggenbuck	Paul Albert Roggenbuck & Constance Evans Dawson
12	Alyssa Rachel Silverston	Andrew Howard & Leslie (Lang) Silverston
14	Steven Lee Reinen Maartman-Moe	Peter Sigval & Carolyn (Reinen) Maartman-Moe
15	Gregory Scott White	Lawrence Thomas & Patricia (Tunkey) White
16	Eva Louise Fowler	Marc Laurence & Rhonda Gale (Steuer) Fowler
16	Andrew John Richard	Arthur Joseph & Margaret Alice (Mulherin) Richard
18	Alexis Clarice Campelia	Bruce Allen & Linda Ann (Vollmer) Campelia
20	Scott Paul Richard	Michael Chester & Joanne (O'Connell) Richard
25	Jeffrey Cortland Davison	Jeffrey Parmenter & Ann (DeJesus) Davison
27	Adam Bernard Cole	Glenn Mark & Iva Beth (Rubin) Cole

May

1	Amanda Michelle Mullin	Arthur Patrick Jr. & Mary Ann (Hurley) Mullin
4	Lauren Elizabeth Lanzillo	Louis James Jr. & Lisa Ann (Angelini) Lanzillo
6	Laura Elizabeth Houpt	Richard Venable Jr. & Patricia Marie (Ripley) Houpt
8	Elizabeth Ashley Tierney	Kevin George & Elizabeth (Hines) Tierney
8	Lowell Thorndike Nicholson	Richard Lowell Nicholson II & Elaine Marie Thorndike
8	Laura Saulsbury Sutton	Eugene Wilson & Cynthia Cail (Marks) Sutton
12	Andrea Helen Poldoian	John Richard & Linda Jean (Bogosian) Poldoian
14	Nicholas Ryan Antico	David Alan & Romonda Benita (Liford) Antico
19	Alexander Jeffrey Tribou	Jeffrey Martin & Debra Lynne (Tuppper) Tribou
19	Gregory Philip Stiegel	Jon Michael & Lisa (Cate) Stiegel
21	Michael Christopher McMillan	George Albert & Donna Marie (Oblon) McMillan
21	Sean Clayton Thomas	Larry Wayne & Ann (Botkin) Thomas
26	Michael Andrew Caldara	Stephen Andrew & Kathleen Mary (Kelley) Caldara
29	Jacqueline Eileen Doyle	Joseph Martin & Barbara Ann (Morrison) Doyle

June

1	Kate Rose Colantuono	Stephen Nicholas & Arlene (Troy) Colantuono
1	Peter Cavallaro III	Peter Jr. & Debra Anne (Spero) Cavallaro
2	Nathaniel Charles Seekins	Darrell Lane & Louise Ann (Gallagher) Seekins
4	Jeffrey Chan Plovnick	Mark Stephen Plovnick & Daisy Shulan (Chan) Chan-Plovnick
5	Christopher Michael Young-Zawada	Michael Eugene Zawada & Paula Elizabeth (Young) Zawada
5	Jessica Dominique Cerasuolo	Stephen Charles & Joyce (Serrecchia) Cerasuolo
6	Maxwell Gordon Lang	Roger Denes Lang & Elizabeth Janeway Gordon
7	Matthew Everett Shahian	David Michael & Mary Margaret (Moore) Shahian
20	Alexander Ramsey Berg	Stephen Randall & Mary Louise (Ramsey) Berg
22	Robert McNamara Loomis	John Denison Loomis & Alexandra McCaslin Plotkin
24	John Christopher Burns	John & Vicki Elizabeth (Follansbee) Burns
26	Zachary Bohn Bibeault	Robert Victor & Pamela White (Redman) Bibeault
27	Brian Thomas Frye	Robert Dean & Nora (Tanquay) Frye
29	Michela Martin Stager	Robert Paul & Nancy (Martin) Stager
29	Brenton James Staniar	Andrew Dreher & Nancy Jill (Barbiers) Staniar
30	Sara Nicole Teichholtz	David Teichholtz & Sandra Lea Ayres

July

1	Grayson Tomas Holland	Daniel Thomas & Emily (Palubeckas) Holland
2	Katherine Theresa Sweeney	John Eugene & Joanne Marie (Maas) Sweeney
3	Tess Gallagher Curran	John Richard & Teresa (Gallagher) Curran
3	Jeffrey Arthur Huffman	William Arthur & Sharon Ruth (Carr) Huffman
4	Ariana Polito Horaitis	Michael Gust & Angelica (Polito) Horaitis
4	Andrew Jay Pheifer	David Eugene & Hope Dianne (Jacobs) Pheifer
5	Julie Lynn Triba	Robert John & Laurie Jane (Wojcik) Triba
7	Jacob Walter Goldstein Bloom	Jonathan Joel Bloom & Frances Gail Goldstein
9	Julia Beth Dowling	Neal Bernard & Laura (Shapiro) Dowling
9	Amanda Marie Bowen	Michael James & Judith Anne (McGreenery) Bowen
13	Thomas Richard Hilpert	Richard Alan & Birdie Patricia (Gilger) Hilpert
14	Eva Merrill Maloney	Richard James & Cynthia M. (Hayes) Maloney
17	Matthew Ronald Perry	Ronald Kevin & Sheila Anne (Galligan) Perry
26	Bryan David Rome	David Lawrence & Elizabeth Simpson (Fowle) Rome
29	Kelly Kathryn Daniels	Earl Francis & Eleanor (Bisson) Daniels
30	Nicholas Jay Stanton	Edmund Bruce & Heather (Felsen) Stanton
31	Julie Marie Ellenberger	David Jay & Maureen Joan (Navin) Ellenberger

August

1 Michael Nicolo Lombardo
3 Ashley Christina Turner
3 Jacob Frederick Levinson
7 Kristina Jean Hawes
7 Zachary Lech Sulkowski
8 Jacqueline Ann Deysher
9 Jonathan Alexander Shaprio
9 Gaelen DeYoe Engler
10 Jesse Alan Doran
10 Daniel Joseph Ceddia
11 Kathryn Elizabeth Ryan
11 James Herlihy Starr
13 Julie Ann Wood
13 Macon Leigh Hollister
13 Laura Anne Butkus
17 Carolyn Marie Bernier
18 Daniel Joseph Giorgetti
25 Carter Reid Elkin-Paris
26 Mallory Stuhler Colson
28 Christopher Jacob Lapidus
31 Mark Andrew Shaw, Jr.

Nicolo Salvatore & Cheryl Ann (Blure) Lombardo
Matthew Charles & Diane Marie (DiGiacomandrea) Turner
Mark Levinson & Fredericka Tanner
Jeffrey Edmund & Kathleen Teresa (Weaver) Hawes
Adam & Elizabeth Maria (Sajdel) Sulkowski
Bryon George & Cynthia Marcille (Marcille) Deysher
Robert Elliott & Suzanne (Cheslock) Shapiro
John Howard Engler & Renee Engler DeYoe
Michael Joseph Doran & Margaret Anne (Rosenblum) Ward-Doran
Stephen Joseph & Lorraine Marie (Condron) Ceddia
Patrick Thomas & Molly Elizabeth (Reiser) Ryan
William Gregory Starr & Christie Ann (Herlihy) Herlihy-Starr
Bradford Ives & Revecca Ann (Hubert) Wood
Jeffrey King & Shelby Leigh (Dodd) Hollister
Stephen Ronald Butkus & Anne Page Palmer
Alan Fred & Mary Colwell (Colwell) Bernier
Charles Joseph & Sandra Jean (Alfredson) Giorgetti
Richard David Elkin-Paris & Ann Lizbeth Pike-Paris
A. Richard Colson & Stephanie Colson Stuhler
Todd Andrew & Jeanne Elizabeth (Cervantes) Lapidus
Mark Andrew & Donna (Bubar) Shaw

September

6 Robert Dorr Lowry II
8 Janelle Marie Lopez
11 Michael Kurt Wright
15 Claire Julia Bangser
17 Sarah Buttrick Crampton
19 Kathryn Florentyna Kazior
22 Mark Daniel Snay
23 Hannah Bennett DiCicco
26 Rebecca Francine Schertzer
26 Benjamin Edmunds Brightman
27 Nichole Rachael Walazek
27 Joshua David Zeldes
29 Hayley Danielle VanSteenburg
30 Bradley Daniel Little

Robert Reed & Linda Louise (Winnicki) Lowry
John Paul & Kathleen Anne (Rorke) Lopez
David Allan & Evelyn (Pfeifer) Wright
Andrew Charles & Barbara Sechrist (Sechrist) Bangser
Bruce William & Linda Irene (Bruso) Crampton
Thomas Edward & Cynthia Chenard (Chenard) Kazior
Robert Mark & Linda Ann (Giurleo) Snay
Dennis Michael DiCicco & Hilary Frances Bennett
Neal Jeffrey & Debra Joan (Cutler) Schertzer
Baird Kupper Brightman & Marilyn Ann Edmunds
Michael Lawrence & Virginia Orra (Hicks) Walazek
Manson Julius & Mildred Rosalind (Zeldes) Solomon
Kip Patrick & Jennifer Lynne (Patterson) VanSteenburg
Daniel Garvin Little & Cynthia Louise (Hauserman) Hauserman

October

6 Courtney King Blackwell
9 Michael Vincent Manno
10 Meaghan Elizabeth Sharkey
10 Brian Richard Gourgue
19 Luke Joseph Biggins
28 Alexandra Devorah Hendelman

Douglas Eaton & Marjorie Gonzalez (Gonzalez) Blackwell
Vincent Paul & Mariann (Montine) Manno
Philip Francis & Lisa Moira (Steinbrecher) Sharkey
Clark Alain & Yanick Yolette (Desrosiers) Gourgue
Thomas Joseph III & Donna Marie (Bissonnette) Biggins
Jay William & Cynthia Anne (Celestine) Hendelman

November

3 Kayley Rebecca Weinbaum
4 Steven Michael Husmer
11 Charles Taylor Boutwell
17 Marcus William Farias
20 Jennifer Anne Kukis
21 Lindsay Romanoff Bartlett

Daniel Asher & Susan Brick (Brick) Weinbaum
Stuart Dickson & Julianne Beatrice (Widmayer) Husmer
Stephen Barr & Mary Louise (Schleck) Boutwell
Jerome William & Joanne Mary (Letteri) Farias
Robert John & Jill Susan (Dandeneau) Kukis
Stephen Flint Bartlett & Martha Pauline Romanoff

Deaths

Delayed Returns

August 1986

28 Ronald Paul Espinola Sudbury 49

October

1 Eino Emil Hyden Sudbury 78

November

12 Daniel Francis Flynn, Jr. Sudbury 60

16 Charles W. Belfrey Sudbury 68

29 Eleanor R. Smith Sudbury 85

December

22 Pauline K. Hirschberg Sudbury 87

28 Armando S. Troisi Sudbury 73

1987

January

4 Bertha Eleanor Nix Sudbury 65

8 Pierre LaTour, Sr. Smithtown, NY 68

10 Alba M. Lattuca Maynard 70

14 Ruth MacDonald Thompson Sudbury 59

14 Nils A. Goranson Sudbury 70

17 Margaret Angelina George Sudbury 90

25 Phillip J. DiNatale Dedham 67

26 Sarah Jane Brown Sudbury 47

February

1 John Oscar Meader Sudbury 68

3 Lynn Spencer Sudbury 84

4 Ida Grace Rosado Marlboro 82

7 Madeline Cecellie Whiting Stow 83

13 Thomas James Floyd Sudbury 38

26 Theresia AlJeanne Knapp Sudbury 58

March

4 John Pastore Sudbury 63

9 Albert James Zacccone Sudbury 62

16 Edwin P. Tringham Sudbury 82

17 Arnold A. Shulkin Hingham 76

23 Blanche Graupner Acton 87

27 Margaret Mary Wilson Sudbury 75

31 Walter Lee Foss Sudbury 83

April

4 Joanne C. Schofield Sudbury 59

11 Kristen Ashley Westling Sudbury 2 hours

12 Lillian Louise Moller Sudbury 96

17 Albert Martin Goodnow Sudbury 82

19 John Francis McGovern Sudbury 77

25 James Vincent King Maynard 76

25 Barbara C. Pearson Sudbury 59

26 Franklin Vernon Moulton Concord 79

30 Phyllis Whipple Sudbury 75

May

1 Clarence Edgar Baldwin Sudbury 92

1 Henny Waldman Sudbury 61

1 David Foster Verrill Sudbury 25

2 Bessie McNeill Acton 91

3 Mary Roberta Murphy Sudbury 74

5	Alexander Stephens	Sudbury	55
11	Anna Sommers	Weston	76
12	June Augustine Smith	Sudbury	69
18	Elinor Mary Napier	Sudbury	89
23	Otto Johann Guentert	Sudbury	62
26	Alan Phillip Thayer	Sudbury	70
29	Marjorie Gray	Sudbury	88
29	Harry Burton Long	Sudbury	70

June

2	Patricia Ann Marie Crosby	Sudbury	48
---	---------------------------	---------	----

8	Terrence Thoman, Jr.	Sudbury	17
---	----------------------	---------	----

10	Ronald G. Adolph	Sudbury	55
----	------------------	---------	----

23	Harold F. Leate	Sudbury	60
----	-----------------	---------	----

29	Christine Flotina Lottatore	Sudbury	61
----	-----------------------------	---------	----

30	Esther Linnea Christine Frederickson	Sudbury	83
----	--------------------------------------	---------	----

July

17	Ethan Earl Hull	Sudbury	71
----	-----------------	---------	----

20	Daniel Perillo	Sudbury	90
----	----------------	---------	----

22	Rev. John E. Hartigan	Sudbury	65
----	-----------------------	---------	----

29	Martin Eldon Grimes	Sudbury	61
----	---------------------	---------	----

August

14	Shirley M. Belfrey	Sudbury	65
----	--------------------	---------	----

24	Gregory C. McDonald	Sudbury	19
----	---------------------	---------	----

27	Stanley Barron	Sudbury	61
----	----------------	---------	----

September

4	Mary F. Callahan	Marlboro	87
---	------------------	----------	----

6	Elliot A. Riceman	Sudbury	54
---	-------------------	---------	----

8	David Earl Moyer, Sr.	Wayland	92
---	-----------------------	---------	----

14	John Robertson McLean	Sudbury	84
----	-----------------------	---------	----

14	Bernadine J. Jansen	Sudbury	94
----	---------------------	---------	----

17	Paul Francis Cavicchio	Sudbury	76
----	------------------------	---------	----

29	Arlene S. Smith	Framingham	88
----	-----------------	------------	----

30	George W. Thimot, Sr.	Marlboro	87
----	-----------------------	----------	----

October

4	Alice C. Claxton	Sudbury	84
---	------------------	---------	----

12	Jane H. Ellis	Wayland	71
----	---------------	---------	----

14	Warren Hinrichs Bloom	Sudbury	6 mos.
----	-----------------------	---------	--------

14	Carolina Arcuri	Sudbury	92
----	-----------------	---------	----

15	Mabel M. Robichaud	Waltham	78
----	--------------------	---------	----

16	John Kilty	Sudbury	55
----	------------	---------	----

20	Jean Margot Johnson	Sudbury	60
----	---------------------	---------	----

November

2	Timothy Edward Stewart	Sudbury	20
---	------------------------	---------	----

7	Ethel Mae Haskins	Sudbury	63
---	-------------------	---------	----

10	Zavin Kachigian	Sudbury	66
----	-----------------	---------	----

18	Lili Schafer	Sudbury	64
----	--------------	---------	----

18	William Henry Kirley	Hopkinton	88
----	----------------------	-----------	----

23	James Howard Green, Jr.	Sudbury	67
----	-------------------------	---------	----

29	Ellen Faulkner	Waltham	98
----	----------------	---------	----

30	Ruth Ensign	East Orleans	83
----	-------------	--------------	----

December

5	John Frank Young	Reading	86
---	------------------	---------	----

8	Margaret Hilda Schultz	Sudbury	86
---	------------------------	---------	----

18	Phyllis Brown	Sudbury	93
----	---------------	---------	----

29	Anna Mary Campbell	Wayland	76
----	--------------------	---------	----



PAPER CANDLES WERE HELD by Haynes school children singing happy 200th birthday to the constitution as teacher Karen Krall presented the lighted birthday cake.



ANNUAL SUMMER SCHOOL READING FOR PLEASURE PROGRAM winners were (front row, from left) Chris Desirey, Daniel Del Regno, Jennifer Anderson, Becky Anderson; (back row) Donna Welch, Marcia Welch, and Bekki Monahan. Awards were presented by Sudbury School Superintendent David Jackson (right)

EDUCATION



Bird Watching
Shawna Mahoney
Peter Noyes School
Grade 1

SUDBURY PUBLIC SCHOOLS

School Committee

One major area of effort in Sudbury school (K-8) included an aggressive program for curriculum improvement in well defined areas. The other major effort was to address the large numbers of new students entering our school system.

Curriculum Improvement

The Sudbury Professional staff conducted a needs assessment and identified four curriculum areas in need of review and revision: writing, literature, science, and guidance. In each area, district committees began a process of goal setting, program development, staff training, and evaluation. Work began to pilot implementation of recommended revisions and continued staff training. Next year we hope to expand these pilot endeavors into fully implemented programs.

The Writing Committee examined the writing process approach to the teaching of writing. Students will be taught that writing includes thinking and planning, drafting, revising, and editing, and that a finished piece takes extended time.

The Literature Committee selected high quality literature for students. Teachers developed strategies to help students think critically about the meaning inherent in well constructed prose. A major goal is to have children read more and read full length versions of high quality literature.

The Science Committee reviewed elementary science instructional materials towards developing a sequence of activities and tasks that engage children in science thinking.

The Guidance Committee sought to understand how the stresses and problems that confront children today impact their lives in school. We continually seek comprehensive ways to identify at-risk children, and help families obtain truly effective assistance and support. We are working collaboratively with other public and private agencies. Two initial projects include a Substance Abuse Prevention Program, designed collaboratively with Lincoln/Sudbury Regional High School, and a Guidance Task Force examining exemplary guidance programs.

Enrollment Increases

Our committee, with the cooperation and support of the Long Range Planning Committee, commissioned an independent Building Space Study by an educational planning firm. The Mt. Vernon Group prepared enrollment projections, assessed school building capacity, and proposed alternative plans to meet future enrollment and program needs of Sudbury schools. We appointed a School Space Subcommittee involving representatives from most of the community. An incredible amount of time and effort was expended by this subcommittee to verify the nature and size of enrollment increases and to deliberate over alternative ways to address increases for a five to ten year period. Emphasis has been placed on providing long term solutions and maintaining quality and equity for all Sudbury schools. Public hearings will be held in February 1988 to solicit further public input.

Projected Student Enrollment

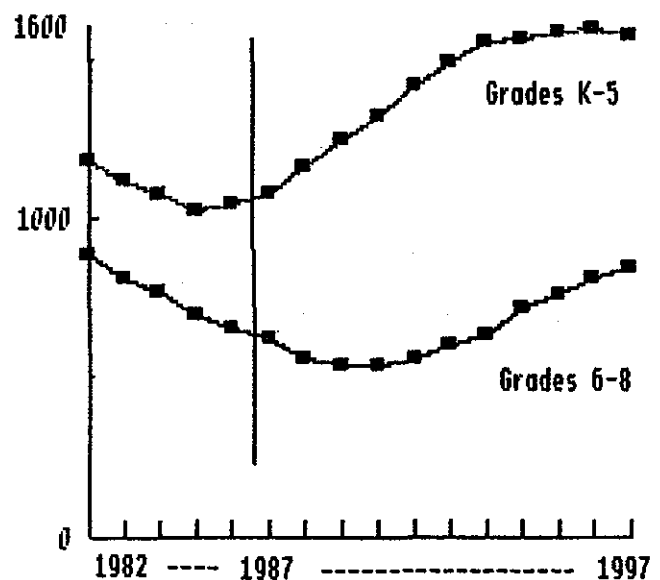

Notes on K — 8 Enrollment

In Grades K — 5, the enrollment decline ended in 1985

In Grades 6 — 8, the enrollment will continue to decline for two more years through 1989.

Enrollment in Grades K — 5 will increase 38% by 1992, and 48% by 1996.

LINCOLN—SUDBURY REGIONAL HIGH SCHOOL

Committee Report

This past year has been a busy one for the School Committee. Some of the projects completed — or in various stages of completion — are a refurbishing of the school's interior, repair of the parking lot, renovation of the all-weather track facility, superintendent search, ten year evaluation for accreditation, settlement of a three year contract with the teachers and development of amendments to the Regional Agreement which are designed to help control the sometimes wide yearly swings in the assessments to both communities under the current system.

For the second year in a row Lincoln-Sudbury was the recipient of the Boston Globe's Dalton Award. This award reflects a combination of athletic success and high student/athlete participation. Certainly this is an honor. But let us not forget the many students involved in non-athletic extracurricular activities. Their value cannot be measured in "points" but is clearly valued by the entire community and we view them with the same importance.

Lincoln-Sudbury is one of the finest high schools in the state. This has been accomplished by the student who has learned, by the parents who have supported their children and the school, the faculty who has been willing always to go that extra distance and the administrative team which has effectively carried out the day-to-day duties which allows the school to function at its optimal level.

The groups mentioned above are under the supervision of the school's Superintendent/Principal, Bradford Sargent. His leadership style has incorporated good business principles while never losing sight of, and in fact blending, sound educational standards and humane, caring ways of implementing policies. This is a unique approach not often found in such a leadership position. The committee publicly thanks the Superintendent/Principal for this creative management style. Mr. Sargent will be leaving on June 30, 1988 and we all wish him well. We sincerely thank him for his twenty-six years of service to the Lincoln and Sudbury communities.

With everyone's united energies and the communities' support, Lincoln-Sudbury will continue its long tradition of excellence and retain its reputation as one of the brightest beacons of secondary education in the state.

Superintendent's Report

Lincoln-Sudbury Regional High School opened 1987 with an enrollment of 1240 students. We anticipate that the enrollment will continue to drop to approximately 1000 students and then begin to increase once again. Thanks to the support of the communities, we offer an excellent program for all students. It is important to continue the diversity of offerings in the academic program as well as maintain a varied and rich extra-curricular program. The high school is an important part of the life of each student. The fact that we have an excellent school is a reflection on the communities who ask for and receive this high standard.

Most of the students continue their education after leaving Lincoln-Sudbury. Reports we receive from them indicate that we do many things well. We solicited reaction from the most recent graduates as well as those who have been out for five years. The responses are gratifying and justify the high level of support you are willing to give to quality education. You have a school of which you can be justifiably proud. I share that pride with you.

I am most appreciative of the level of support the towns have given to education and am confident that will continue. The students have benefited greatly from this support.

Annual Regional District Election

The regional district election was held in conjunction with the elections in Lincoln and Sudbury on Monday, March 30. Certifications of the results were received from Nancy J. Zuelke, Town Clerk of Lincoln and Jean M. MacKenzie, Town Clerk of Sudbury, as follows:

	Lincoln	Sudbury	Total
David S. Pettit 84 Pokonoket Ave., Sudbury	337	1,174	1,511
Phyllis Rappaport Davison Dr., Lincoln	395	930	1,325
Scattering	2	0	2
Blanks	<u>200</u>	<u>1,262</u>	<u>1,462</u>
	934	3,366	4,300

Catherine T. Finelli
District Clerk

Lincoln-Sudbury Regional High School Scholarship Fund

The Fund, through the generous contributions of the citizens and business organizations of Lincoln and Sudbury, and the staff of Lincoln-Sudbury High School achieved an endowment of approximately \$180,000. This was made possible through our annual fall mailing, the income from Springthing, and by memorial contributions by individuals, families and groups. The success of Springthing was attributable to that large group of friends who generously donated their time and talents. The scholarship fund committee raises and administers the endowment. A faculty committee chooses the recipients based on criteria established by the fund committee.

The fund is available to any graduate of Lincoln-Sudbury with definite career plans and financial need. In June, \$18,000 was awarded to these outstanding students:

Scholarship Fund Awards:

Christina Brink	Denise Carignan
Laura Gobbi	Tracey Hart
Joanne Marotta	Darcia Parham
Jennifer Patti	Tiffani Roberts
Alfred Spittler	Jennifer Surwilo
Lorna VanHorn	Perri Weiss

Memorial Awards:

Kirshner Scholarship:	Richard McMorrow
Wirzburger Scholarship:	Brendan Mahoney
Arnold Scholarship:	Donald Seville
Hayes Scholarship:	Priscilla Whoolery
Sudbury Foundation Scholarship:	Kathy Cooper

For information about the scholarship fund, call 443-9961.

LSRHS Scholarship Fund Committee

Dorothy and David Bagley	Regina and Ralph Cuomo
Claire and Pat Mullen	Maureen and John Dolan
Rosalind Spiller, LSRHS faculty	Marcia Roehr, LSRHS treasurer
Carol and Steve Fisch	Margaret and Vincent Surwilo
Neil Hickey, LSRHS committee	Virginia Kirshner, LSRHS faculty



LSRHS STUDENT AMBASSADORS and exchange students gathered at a dinner held for them at the Pierce House in Lincoln.

Lincoln-Sudbury Student Exchange Committee

The Lincoln-Sudbury Student Exchange Committee has worked for more than 30 years to promote international understanding through homestay exchange programs at the high school. Each year we select foreign exchange students who will spend an academic year at Lincoln-Sudbury living as a member of his/her two host families (one each semester). This year the students are: Gulcin Beki Afres from Turkey, Alfonso Alvarez from Spain, Karin Johansson from Sweden and Thomas Maus from West Germany.

We also offered scholarship assistance to Lincoln-Sudbury students who lived with families abroad during the summer. Our ambassadors were Lisa Mansfield, Cecily Morgan, Jyothi Nambiar and Henry Spindler all of whom went to France, Kara Frigon went to Spain, and Amy Powell went to Honduras.

In addition to these individual opportunities, we also supported a group exchange with the Friedrich-Harkort Gymnasium as part of the German-American Partnership Program. Fifteen Lincoln-Sudbury students enjoyed a stay in West Germany last year and a group of young Germans were with us in Lincoln and Sudbury twice.

If you are interested in our activities, please contact one of our members.

Gerda Heuer, Chairman	
Maureen Bannon	Betsy Wallingford
Gerry Diehl	Nora Hall
Karin Flynn	Ute Mayer
Nancy Ford	Jane Nixon
Kathie Frigon	Susan Pettit
Chris Gardiner	Barbara Pryor
Wendela Yeo	Ann Read
Gisele Sampson	Marcia Smith
Rosemary Treacy	Sally Wadman
Connie Phillips	

Distribution of Pupils Attending Regional High School as of October 1

	1983	1984	1985	1986	1987
Lincoln	178	186	175	172	153
Sudbury	1,030	1,021	1,042	978	961
METCO (tuition)	93	97	91	97	92
Other	6	8	10	13	14
Total	1,307	1,312	1,318	1,260	1,220
Boys	674	666	670	618	601
Girls	633	646	648	642	619
Total	1,307	1,312	1,318	1,260	1,220
9th Grade	314	320	340	256	264
10th Grade	355	315	337	338	258
11th Grade	327	333	317	332	348
12th Grade	305	339	314	321	336
Other	6	5	10	13	14
Total	1,307	1,312	1,318	1,260	1,220
Tuition pupils attending other schools	39	33	35	25	20

Placement of The Last Five Graduating Classes

	Class 1983		Class 1984		Class 1985		Class 1986		Class 1987	
Four-year Colleges	254	71.97%	231	78.84%	271	84.42%	244	79.47%	239	76.85%
Junior and Community Colleges	17	4.81	16	5.46	10	3.11	6	1.95	12	3.86
Preparatory Post- Graduate Schools	4	1.13	1	0.34	4	1.25	2	.65	4	1.29
Nursing School										
Diploma Grant	0	0.00	0	0.00	0	0.00	0	0.00	0	0.00
Specialized Technical Schools	6	1.70	1	0.34	5	1.56	5	1.63	2	.64
Specialized Education Programs Germany							1	.33	0	0.00
All post secondary education										
Total	281	79.61%	249	84.98%	290	90.34%	258	84.03%	257	82.64%
Other										
Employed	60	17.00%	32	10.92%	30	9.35%	43	14.01%	48	15.43%
Travel	4	1.13	0	0.00	0	0.00	0	0.00	0	0.00
Military	3	0.85	4	1.37	1	.31	5	1.63	2	.64
Delayed Application	3	0.85	3	1.02	0	0.00	0	0.00	0	0.00
Foreign Exchange Student							1	.33	4	1.29
Other	2	0.56	6	1.71	0	0.00	0	0.00	0	0.00
Total	72	20.39%	45	15.02%	31	9.66%	49	15.97%	54	17.36%
Total Placements	353	100.00%	293	100.00%	321	100.00%	307	100.00%	311	100.00%

Class of 1987

Peter Lincoln Abele
Danielle Marie Abrams
Susan Hamford Abramson
Anita M. Amelia
Christopher Amshey
* James Michael Andelman
Suzanne Michelle Anderson
Elizabeth Anne Areos
Michael John Arnum
* Farid Assarpour
Khashayar Mohammad Atabaki
Tracy Ann Atkinson
Richard Aucoin
David B. Auferhaar
Alan Rafael Avila

Leslie Elizabeth Baker
Aimee Heather Bard
Lukas Peter Barr
Mary Elizabeth Bellows
Kathleen Lee Bennett
Vanessa Lyn Benson
Andrea Berberian
Janice Lisa Bialy
* Margaret A. Biel
Leslie Wallis Bilosz
Patrick James Birmingham
Joel Aaron Birnbaum
Andrew Charles Black
Nicole Blair
Marcy Beth Bloomenthal
Christine Lynn Bodoin
David J. Boyd
Matthew J. Branche
Kristin L. Bresnan
Christina Gale Brink
Kimberly Diane Brock
Hamilton Ashley Brown
Jillian Heather Bump
Kristin Marie Burke
Corey Andrew Burse
Steven John Burtolt
Julie Susan Buxton

Bonnie Jean Cameron
Denise Marie Carignan
* Elizabeth Joy Carleton
Mina Dinease Carter
Melissa L. Casella
Franco Cento
Scott Langley Chamberlin
Christopher Newton Churchill
Kacy Allen Clark-Williams
Sharon Aubear Cole
* Sharon Colligan
Kathy Lyst Cooper
Katherine Denise Corcoran
James Cosgrove
Michael S. Croel
Jennifer Anne Cudmore
Ellen Catherine Cullinane
Christina Ann Cuomo

* Christian Orazio D'Annunzio
Robert C. D'Ottavio
Thomas A. Damon
Matthew James Dansereau
Richard Francis DeFranco
Maria Louise DeSantis
Jason Anthony DelPorto
Deborah Rachael Delman
Evelyn Louise Delori
Mark Allen Dence
Tara Leigh Devine
Alicia Ann Distler
Rachel Elizabeth Donaldson
Brian Donovan
Jeffrey Scott Doretti
Robert Joseph Doiron, Jr.
Mark C. Dunham
Felicia Durand
Nathaniel Peter Durand
Melissa Duven

Anneliese Marie Eckhardt
Kristina J. Emery
Lesley Melinda Erskine
* Robin Lynn Espinola
Laura Sue Evans

Todd Mitchell Faber
Alayna Marie Nicole Fabrizio
Laura Michelle Fagin

Robert Dana Farmer
Steven Mayo Farrar
Emily Jean Feder
David Mark Fertig
Michael Fine
Michael Fink
Paul S. Fish
Bradley Neale Fitts
Erik Paul Fleischauer
Julia Landry Foote
Derek N. Foster
Claude Francois
Richard M. Frisliello

Daniel M. Gabbe
Marianne E. Gainer
Matthew William Gallagher
Sara Ann Gardiner
David Alexander Glass
Lisa Glassman
Laura Marie Ruth Gobbi
Michael Charles Goldberg
Elizabeth Theresa Gottmann
William Grace
Jennifer Lee Green
Pamela Mercier Greene
Mark Richard Grentzenberg
Kearney James Griffin
Jordan Douglas Grothe
Kristen Heather Gurtler
Dana Leigh Guthrie

William H. Hahn III
Matthew Robert Hall
Arthur W. Hall
Jerald Halligan
Tracey Hart
Tina Marie Hasche
Jennifer Ann Heck
Edward Wayne Hoffman
Hans Richard Hollister
Mary Elizabeth Holman
Hillary Frances Horowitz
Fred Alvin Howell II
Jerry Hsu
Daniel B. Hunt
Christopher Todd Hynes

Barbara Ann Jarvis
Kristina Johansson
Amanda Hope Johnson
Cynthia Joanne Johnson
Dana Nicole Jones
Ferzin Firoze Xavare Jungalwala

David Kaplan
Scott T. Kay
Keith Michael Kelble
Eugenia Michelle Kelley
Moir Devon Kelly
Paul B. Kenney
Taasha King
Amy Lynn Kleine
Lisa Kristen Knapp
Wendell Knox
Amy Colette Kolb
Daniel Robbins Kopelman

Eddy LaCure
Todd Lamoureux
Michael John Lanigan
Brad LeBlond
Trevor Carl Ledin
Lynn Leone
Amanda Lewis
* Laura Liepins
Benjamin Theodore Lonske
Alison Baird Lovell

Brad MacInnis
Owen M. Mack
Brendan Thomas Mahoney
Kristina Anne Mainville
Joshua Matthew Marchette
Shawn Michael Marcoux
Chad Margolin
Jean-Pascal F. Marjollet
* Joanne Marie Marotta
Lisa Kristin Marotz
Michelle Martino
Mary (Lisa) Massei
Daniel Maurer
Michael Dieter Mayer

Meredith Mayo
* Emily Anne McCredie
Gregory Christopher McDonald
Ruthie Elizabeth McDougald
Neil McGilvray
Patrick Thomas McGourty
Richard Haley McMorrow III
Sheila Gail McNeill
Megan Melley
Damon Connell Michaels
Cassandra Lashay Miller
* Karen Jo Miller
Carrie Suzanne Mitchell
Eddy R. Morency
Jane Ellen Moroney
Michelle Mosca
Regina Moss
Maura Siobhan Murphy
David Lindley Myers

Sharira N.I. Nabih
Peter Nelson
Kenneth Scott Neuhauser
Richard Scott Nix
Kevin John Novak

Kimberly Anne O'Brien
Kathleen O'Connell
Jamie Lynn O'Neal
Greg Owen

Gregory Brian Packer
Sandra Pampel
Yvonne Pappageris
Darcia Rochelle Parham
Jennifer Jane Marie Patti
Patricia Joy Paul
Andrew Field Payson
Derek Arelain Pearson
Kariette Janice Peterkin
Jean-Paul Peters
Ernest Wayne Place
Janet Louise Plank
Laura Jean Platt
* Indra Elizabeth Priede
Katherine Helen Pryor

Kristin Ragno
* Jill Rapaport
Denise A. Reardon
Gregory Reutlinger
Sharon Louise Reutlinger
Allon Shalom Riczker
Suzanne M. Riley
* Kenneth Alan Ritscher
Lance D. Robbins
Tiffani Elizabeth Roberts
Keisa Monique Robinson
Shanna D. Rome
* Alisa Beth Rosen
Angela Nicole Rothenbuecher

Jeanne Sanders
Kimberly Santa Maria
James C. Saraglow
Louis Robert Sartori, Jr.
Peter Francois Sayeski
Carl F. Schiller
David Robert Schlosser
Brian Leslie Schwartz
Melissa H. Schwartz
Diane Rae Scialabba
Martha Sesin
Donald Seville
Michael Steven Shanzer
Andrew Gregg Shpiz
Sam Silverstein
Joseph A. Sims
Douglas F. Sjolund
Andrew J. Sliwowski
Shelley Anissa Smith
Suzanne Elizabeth Smith
Vanessa Suzanne Elizabeth Smith
Adam Sohn
Gail Kristen Sorensen
Tracy Elizabeth Spang
Robert Wayne Spiller
Alfred L. Spittler
Richard Matthew St. Germain
John Charles Stacy
Jeffrey C. Stadtfeld
Jennie M. Staples

Walter Henry Stowell III
Lanisia N. Summons
Jennifer Lynn Surwilo
Andrew Michael Sussman
Stephen William Swartz

* Dana French Tatlock
Hugh Tatlock
Jennifer J. Taylor
Scott Earl Teabo
Joshua A. Tevekalian
Anjana D. Thatte
Christina Michelle Thomas
Elizabeth Anne Thompson
Calliope Silver Thorne
Susan Elizabeth Toepfner
Michael A. Toomey
Stephen John Treacy
Jennifer Troxell
Lorena Hyffen Turner

Bruce E. Vail
Bradford Heath Van Dam
Lorna Sharon Van Horn
Kirk B. Vazal
Michael Thomas Viane
Joseph P. Vivaldi
* Ina Vom Feld
Nicholas M. Vondermuhl

Kathryn Ann Waldman
Laura Jean Wallwork
Jennifer Louise Walsh
Jamie Whitney Ward
Denise A. Washington
Timothy D. Weaver
Perri Sondra Weiss
Stephen D. Whipkey
Jeffrey Clayton Whiteley
Priscilla Adams Whoolery
Adam Gregory Wilburn
* Andrea Price Williams
Granger Keith Williams
Tanya Diane Williams
Kari Williamson
Mary Joy Wilson
Yvonne Lynn Wilson
* Jennifer Lara Wolfman
Elizabeth Anne Woolley

Boris Yazlovitsky

* Emily Margaret Zanzot
Joanne Kristin Zola

*Cum Laude
#Honors in History

LINCOLN SUDBURY REGIONAL SCHOOL DISTRICT TREASURER'S REPORT

July 1, 1986 thru June 30, 1987

Marcia A. Roehr, Treasurer

Total Cash Balance, July 1, 1986	\$763,911.99
----------------------------------	--------------

District Fund

Cash Balance, July 1, 1986	\$472,126.45
----------------------------	--------------

Receipts:

Operating Accounts

Sudbury Assessment	\$4,904,994.46	
Lincoln Assessment	891,556.30	
Total Assessments		\$5,796,550.76

Chapter 70	\$707,774.00	
Chapter 71	435,964.00	
Transportation	268,475.00	
School Construction Aid	52,310.15	
Total State Aid		1,464,523.15

Chapter 188	\$94,162.00	
Total State Chapter 188		94,162.00

School Building Rental	\$24,186.00	
Total Other Income		24,186.00

Miscellaneous Income	153,840.38	
Petty Cash Refund	1,000.00	
Tailings	118.00	
Bank Adjustment	0.20	
Total Sundry Income		154,958.58

Total Operating Receipts	\$7,534,380.49
--------------------------	----------------

Deduction Accounts:

Federal Withholding Tax	\$803,881.09	
Mass. Withholding Tax	241,604.63	
Federal Withholding Tax FICA	9,214.31	
Blue Cross, Blue Shield	64,245.53	
Mass. Teachers' Retirement	226,295.82	
County Retirement	70,232.60	
Disability Insurance #1	25,478.48	
Tax Sheltered Annuities	258,927.73	
Credit Union	329,494.80	
L-S Teachers' Association	15,696.52	
United Way	1,697.00	
Heys Memorial Fund	242.00	

Total Deduction Receipts	2,047,010.51
--------------------------	--------------

Total District Fund Receipts	\$9,581,391.00
------------------------------	----------------

TOTAL DISTRICT FUND INCOME	\$10,053,517.45
----------------------------	-----------------

Disbursements:**Operating Accounts**

Operating Budget	\$7,000,896.53	
Capital Projects	187,738.73	
Equipment	154,134.56	
Debt Service — principal	80,000.00	
— interest	12,025.00	
Total Budget Disbursements		\$7,434,794.82

Professional Development Grant	\$48,229.00	
Lucretia Crocker Grant	21,917.00	
Horace Mann Grant	10,836.00	
School Improvement Council	13,180.00	
Petty Cash Advance	1,000.00	
Tailings	89.92	
Total Sundry Disbursements		95,251.92

Total Operating Disbursements \$7,530,046.74

Deduction Accounts

Federal Withholding Tax	\$803,881.09
Mass. Withholding Tax	241,604.63
Federal Withholding Tax FICA	9,214.31
Blue Cross, Blue Shield	56,886.56
Mass. Teachers' Retirement	226,275.82
County Retirement	70,232.60
Disability Insurance #1	24,655.24
Disability Insurance #2	34.16
Tax Sheltered Annuities	261,071.89
Credit Union	329,494.80
L-S Teachers' Association	15,696.52
United Way	1,477.00
Heys Memorial Fund	162.00

Total Deduction Disbursements \$2,040,686.62

TOTAL DISTRICT FUND DISBURSEMENTS \$9,570,733.36

Cash Balance, District Fund, June 30, 1987 \$482,784.09

Sub-Total Revolving Funds \$113,840.97

Scholarship Fund

Cash Balance, July 1, 1986	\$187,366.56	
Receipts	27,756.66	
Disbursements	-19,193.09	
Cash Balance, June 30, 1987		195,930.13

Bond — State of Israel

Cash Balance, July 1, 1986	\$392.50	
Receipts	15.00	
Disbursements	0.00	
Cash Balance, June 30, 1987		407.50

Total Revolving Accounts \$310,178.60

Cash Balance, District Fund, June 30, 1987 \$482,784.09

Cash Balance, Revolving Accounts, June 30, 1987 310,178.60

TOTAL CASH BALANCE, June 30, 1987 \$792,962.69

Balance Sheet June 30, 1987

Assets

Bank of Boston	\$ (89,383.38)
Baybank Middlesex	1,594.56
Bank of Boston Money Market	597,097.78
Baybank Middlesex Money Market	20,463.61
West Newton Savings Bank	66,837.49
Baybank Middlesex Zero Account	15.00
Cooperative Bank of Concord	195,930.13
Bond — State of Israel	407.50
Total Assets	\$ 792,962.69

Liabilities and Reserves

Tailings	\$ 118.00
Surplus Revenue	435,746.33
Professional Development Grant	66,837.49
Lucretia Crocker Grant	77.46
Roof Repair Project	5,542.00
Blue Cross, Blue Shield	14,357.12
Disability Insurance #1	5,036.36
Tax Sheltered Annuities	27,226.28
United Way	220.00
Heys Memorial	80.00
Donations	5,545.04
Capital Outlay	10,431.81
Urban Child Conference FY87	1,830.00
Block Grant FY87	4,346.45
Title II FY86	145.00
Title II FY87	1,226.01
Chapter I FY87	154.39
Metco FY87	15.03
Cafeteria	5,215.56
Nursery School	1,906.96
Athletic Fund	4,809.28
Adult Education	4,587.45
Library Copy Machine	1,171.04
Scholarship Fund	195,930.13
Bond — State of Israel	407.50
Total Liabilities	\$ 792,962.69

Outstanding Debt

State House notes, \$60,000 payable Aug. 15, 1987-88	120,000
Total Debt	\$120,000

Scholarship Fund, June 30, 1987

Cash Balance, July 1, 1986	\$187,366.56
Receipts	
principal	8,581.50
interest	14,175.16
springthing	5,000.00
Disbursements	
operating	(693.09)
awards	(18,500.00)
Cash Balance, June 30, 1987	\$195,930.13

MINUTEMAN REGIONAL VOCATIONAL TECHNICAL SCHOOL DISTRICT

Minuteman Tech had another year of outstanding accomplishments by dedicated teachers, students, and supporting industry advisors.

Minuteman Tech made history as the first school in the country to win two consecutive national championships in the same event in the Vocational Industrial Clubs of America (VICA) Skill Olympics. The event was the auto body skill competition won in 1986 by senior Peter Langan of Natick and in 1987 by senior Craig Curtis of Sudbury. Both winners received thousands of dollars worth of prizes from the businesses and industries which sponsor the VICA competitions.



NATIONAL CHAMPIONSHIP in auto body repair went to Craig Curtis, Minuteman Vocational-Technical RHS student, from Vocational Industrial Clubs of America. Craig is now a collision repair specialist for a Hudson automotive firm.

Jennifer Burkart of Bolton won the bronze third place medal in the national VICA Commercial Art competition. She is eligible to compete for a place on the Skill Olympics team which will represent the United States at the VICA International Skill Olympics in London, England in 1989.

In a ceremony in the Governor's office, teacher George Taliadouros was given the 1987 Presidential Award for Excellence in Science and Mathematics Teaching from the National Science Foundation, Council of State Science Supervisors, and the National Science Teachers Association. Mr. Taliadouros also received a special recognition for statewide contribution to Vocational Education Award from the Division of Occupational Education of the Massachusetts Department of Education. He received these awards for his work in the development and pilot testing of the Principles of Technology program. This program, now used in schools throughout the United States, combines physics and mathematics concepts in a science literacy course.

Superintendent-Director Ronald J. Fitzgerald was honored in 1987 by the Massachusetts Department of Education with an Outstanding Achievement in Vocational Education award for "leadership and innovation which has helped to establish and maintain vocational education in Massachusetts as a national model."

Cosmetology teacher Sebastian Paquette received recognition from the Massachusetts Department of Education for developing a model program using microcomputers to teach small business management in cosmetology. This program is being replicated throughout the state. Cosmetology teacher Sabra Haywood was appointed to the Fashion Committee of the new Aesthetics Division of the Massachusetts Cosmetologists Association.

The Massachusetts Department of Education selected our teachers to develop a model curriculum in the expanding area of manufacturing technology.

Commercial art teacher Bonnie Hilla received a special award from the Massachusetts Vocational Industrial Clubs of America for work as VICA art director.

The drafting department was designated the official training center in Massachusetts for the VersaCAD and AutoCAD computer-aided-drafting (CAD) systems. Students as well as adults sent to Minuteman by their employers can receive state-of-the-art CAD training and retraining on seven different types of CAD software.

Child care teacher Margaret Lawlor was asked to present a workshop "The Vocational Education High School and Its Role in Training Early Childhood Educators" at the 1987 conference of the National Association for the Education of Young Children in Chicago. Included in her talk was information about the successful day care center operated in conjunction with the Minuteman Tech Child Care training program.

At the New England Flower Show an exhibit designed and constructed by our horticulture students received four awards.

Six students received Eagle Scout Awards and two students received Girl Scout Gold Awards.

Special education teacher Alice Burnham and cosmetology teacher Sebastian Paquette were presented with Exemplary Teaching Awards by the Battle Green Chapter of DeMolay.

Graduate Dana Harrington of Belmont is serving as the student member on the Fitchburg State College Board of Trustees where he is a junior in electronics engineering technology.

During the summer, building trades students began constructing a superinsulated house on school property in Lincoln. This is the school's third house project in cooperation with a local community.

After a year of planning, we opened a new microcomputer learning center in the fall. Under supervised contracts from various departments, students can take entire courses or carry out special assignments and homework projects with computer assistance.

Service to adults was also expanded. In addition to enabling adult residents of the district to attend the school's full-time daytime programs as post-graduates, we offer adult short-term training programs. Adults can enter day programs to learn house framing, electronic assembly, and other job skills without enrolling in the school for the 1-2 year post-graduate program. Academic support will be provided as needed.

There were several changes on the school committee. Long-time committee member and Vice-Chairman Robert Jackson (Lexington), Ronald Howington (Stow), Robert Smith (Bolton), and Thomas Schendorf (Weston) all stepped down. New members are Nyles N. Barnert (Lexington), Peter Stalker (Bolton), Mary E. Cutler (Stow), and John M. Tucker (Weston). Filling positions vacant at the beginning of 1987 are Fred A. Reed (Lancaster) and Tim Sullivan (Needham).

The school committee invites residents of the 16 district towns to visit the school and enjoy the many student-operated services for the public which include a restaurant, bakery, gift shop, flower shop, beauty salon and service station. For information on when these are open, call 861-7150.

MMRV-T School Committee

Name	Town	Term Expires
John W. Putnam	Acton	1988
John P. Donahue Chairman	Arlington	1988
Linda Frizzell Vice-Chairperson	Belmont	1989
Peter Stalker	Bolton	1990
Kenneth Whitcomb	Boxborough	1988
William Churchill	Carlisle	1988
Cynthia Griffis	Concord	1989
Robert B. Warner	Dover	1990
Fred A. Reed	Lancaster	1988
Nyles N. Barnert	Lexington	1990
Harold A. Levey, Jr.	Lincoln	1989
Tim Sullivan	Needham	1989
Mary E. Cutler	Stow	1990
Lawrence Ovia	Sudbury	1989
Elaine Sweeney Secretary	Wayland	1990
John M. Tucker	Weston	1990



HALF-WAY-THERE ART GALLERY was started by the 8th grade Gallery Class at Curtis Middle School under the direction and inspiration of Art Teacher Mrs. Natalie Hoffman. She stated there is a small gift shop within the gallery where students can sell their crafts and artworks. Parents may call the school for gallery open times.

Minuteman Regional Vocational Technical School District

Enrollment

October 1, 1985	Class of					
Town	89	88	87	86	PG	Total
Acton	19	15	15	17	3	69
Arlington	59	62	64	65	14	264
Belmont	12	16	24	20	7	79
Bolton	3	5	9	1	0	18
Boxborough	4	4	6	2	0	16
Carlisle	2	1	1	2	0	6
Concord	9	9	9	6	2	35
Dover	3	1	0	1	0	5
Lancaster	16	17	17	4	3	57
Lexington	12	17	11	14	2	56
Lincoln	3	0	4	4	0	11
Needham	10	17	14	12	5	58
Stow	11	11	15	17	2	56
Sudbury	8	18	25	11	6	68
Wayland	3	3	4	7	2	19
Weston	3	2	0	4	1	10
Tuition	40	61	43	53	15	212
Total	217	259	261	240	62	1039

October 1, 1986	Class of					
Town	90	89	88	87	PG	Total
Acton	18	19	15	13	6	71
Arlington	46	57	64	57	20	244
Belmont	15	13	13	21	7	69
Bolton	2	6	5	7	1	21
Boxborough	8	8	3	5	0	24
Carlisle	0	2	1	0	0	3
Concord	10	7	10	8	5	40
Dover	2	3	1	0	0	6
Lancaster	12	15	13	14	4	58
Lexington	12	15	17	6	11	61
Lincoln	1	3	1	3	1	9
Needham	13	7	13	13	8	54
Stow	13	11	14	14	2	54
Sudbury	19	13	15	21	6	74
Wayland	10	4	2	5	3	24
Weston	1	2	2	1	0	6
Tuition	33	63	57	42	16	211
Total	215	248	246	230	90	1029

October 1, 1987	Class of					
Town	91	90	89	88	PG	Total
Acton	10	14	16	11	2	53
Arlington	44	45	47	62	25	223
Belmont	11	10	13	10	12	56
Bolton	3	2	5	5	0	15
Boxborough	3	8	6	2	0	19
Carlisle	0	1	2	1	0	4
Concord	5	8	9	9	6	37
Dover	0	2	2	1	0	5
Lancaster	8	11	14	10	1	44
Lexington	9	10	12	13	11	55
Lincoln	1	1	3	0	1	6
Needham	17	9	6	11	6	49
Stow	11	13	9	12	1	46
Sudbury	9	20	10	17	5	61
Wayland	5	10	3	3	8	29
Weston	1	1	2	1	0	5
Tuition	22	48	60	52	10	192
Total	159	214	219	220	88	900

Sudbury Graduates, Class of 1987

Gary L. Abrahamson	Culinary Arts
Daniel P. Barry	Electrical Wiring
Luanne Leslie Bent	Culinary Arts
Robert Boyd	Auto Body
Colleen Cormier	Culinary Arts
Craig Curtis	Auto Body
Andrew Devoll	Plumbing
Anthony Patrick Gorgone	Carpentry
Kenneth George Loyer	Auto Body
Scott McWilliams	Electrical Wiring
Tricia A. Melanson	Cosmetology
Howard E. Nichols, Jr.	D Computer Programmer
James F. O'Loughlin, III	Drafting
Heidi Ramsden	Culinary Arts
Mark Richard	Carpentry
John A. Segien	Auto Body
Russell A. Styffe	Carpentry
Mark A. Terkelsen	Printing
Jennifer Ann White	Health

Post Graduates

B. William Bigwood, Jr.	H.V.A.C.
Floyd John Loyer, Jr.	Auto Mechanics
Matthew Masciarelli	Welding
Kimberly Anne Shurling	Cosmetology

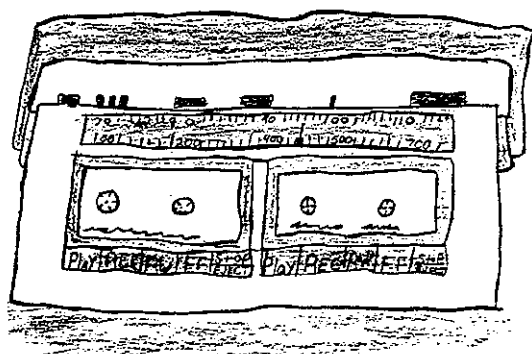

Boom Box
Allen Burnewtt
Curtis Middle School
Grade 6

Operating Fund
Comparison of Budget to Actual Expenditures — June 30, 1987

	Fy 86	Financial Management	Actual/					Percent
Revenues	Actual	Plan FY 87	Encumbered	Projected	Transfer	Receipts	Available	(Over)/Under
Assessments	3,941,185	4,530,716	4,530,717	0	0	0	-1	0.00
Chapter 70	1,477,398	1,638,748	1,638,748	0	0	0	0	0.00
Transport. Ch. 71-16C	651,115	660,000	646,355	13,645	0	0	0	0.00
Reg. Aid-Ch. 71-16D	513,937	367,308	367,308	0	0	0	0	0.00
Chapter 645	107,817	107,817	107,817	0	0	0	0	0.00
Approp. from Surplus	267,445	255,000	267,855	0	0	0	-12,855	0.00
Tuition	806,700	800,000	800,000	0	0	0	0	0.00
Total Revenues	7,765,597	8,359,589	8,358,800	13,645	0	0	-12,856	-0.15
Expenses								
00 Reserve	0	0	0	0	0	0	0	0.00
01 Building Trades	53,545	69,625	64,631	0	0	0	4,994	7.17
02 Commercial Services	33,876	16,028	15,020	0	0	490	1,498	9.35
03 Electronics	27,792	30,469	30,408	0	0	0	61	0.20
04 Graphics	76,611	83,755	87,892	0	0	361	-3,776	-4.51
05 Health Instructions	23,603	27,495	21,525	0	0	0	5,970	21.71
06 Metal Fabrications	43,952	45,260	58,534	0	0	0	-13,274	-29.33
07 Power Mechanics	24,348	28,945	28,072	0	0	0	873	3.02
08 Technology	16,164	17,050	18,172	0	0	0	-1,122	-6.58
09 Afternoon Program	14,026	32,549	12,943	0	0	0	19,606	60.24
10 Regional Occupation	30,904	11,285	37,987	0	0	25,321	-1,381	-12.24
15 Drafting	0	8,855	8,625	0	0	0	230	6.00
20 ROTC	3,275	2,900	1,014	0	0	0	1,886	65.03
21 Communications	11,424	16,978	16,910	0	0	0	68	0.40
22 Human Relations	8,330	6,336	6,322	0	0	0	14	0.22
23 Mathematics	11,528	9,500	9,430	0	0	0	70	0.74
24 Science	22,479	20,525	19,988	0	0	49	586	2.86
25 Physical Education	7,666	10,225	9,052	0	0	437	1,610	15.75
26 Athletics	86,800	70,480	69,366	0	0	4,077	5,191	7.37
27 Business Instruction	1,099	3,350	3,997	0	0	0	-647	-19.31
28 Foreign Language	821	1,540	1,296	0	0	0	244	15.84
29 Art	12,539	11,065	10,185	0	0	0	880	7.95
30 Music	0	750	851	0	0	0	-101	0.00
31 Driver Education	4,013	500	3,693	0	0	8,120	4,927	985.40
51 Instruc. Resources	46,850	64,700	75,930	0	179	296	-10,755	-16.62
52 Pupil Support	38,303	38,041	36,741	0	0	0	1,300	3.42
71 Principal	66,892	63,005	94,475	0	17	0	-31,453	-49.92
72 Vocational Co-ord.	11,990	8,750	9,639	0	0	50	-839	-9.59
73 Computer Services	68,074	68,350	68,291	0	0	301	360	0.53
74 Dean	2,076	2,400	2,839	0	0	360	-79	-3.29
75 District Programs	2,788	4,740	4,050	0	0	0	690	14.56
75 Legal Fees	65,239	25,000	65,990	0	0	0	-40,990	-163.96
75 Audit Fees	6,200	11,000	17,750	0	0	0	-6,750	-61.36
76 Superintendent	7,039	7,050	6,830	0	0	0	220	3.12
77 Planning/Academics	57,154	29,460	34,276	0	0	0	-4,816	-16.35
78 Business Office	14,188	22,400	10,350	0	0	0	12,050	53.79
78 Risk Insurance	72,346	81,750	94,237	0	0	0	-12,487	-15.27
78 Retire/Employee Bnft	489,202	547,081	609,558	0	22,140	6,468	-33,869	-6.19
79 Transportation	666,938	725,630	821,447	0	0	0	-95,817	-13.20
80 Cafeteria	8,315	7,850	10,419	0	0	0	-2,569	-32.73
81 Operations & Maint.	645,705	723,950	603,074	0	400	150	121,426	16.77
82 Equipment Purchase	129,260	200,000	166,695	0	0	840	34,145	17.07
82 Debt Management	220,499	208,805	208,805	0	0	0	0	0.00
NA Salaries	4,651,578	4,994,162	4,955,189	0	10,017	8,842	57,832	1.16
Total Expenses	7,785,431	8,359,589	8,432,498	0	32,753	56,162	16,006	0.19
Excess of Revenues	-19,834	0	-73,698	13,645	32,753	23,121	3,150	0.04
Transfer Frm Enterprise	130,585	0	0	0	0	86,900	86,900	0.00
Excess Revenues	110,751	8,359,589	-73,698	13,645	32,753	110,021	90,050	1.08

Assessed Apportionments

Assessed apportionments for operating and capital costs for 7/1/87 to 6/30/88 based on the number of students from each member town attending Minuteman on 10/1/86 as a percentage of the total number of students, per section V (c) of agreement. Apportionments for special operating costs based on section IV (f) of agreement.

Town	Per Cent	Operating	+	Capital	+	Special Operating	=	Approtrionment
Acton	8.680	\$ 435,917.	+	1,503.	+	1,257.	=	\$ 438,677.
Arlington	29.829	1,498,081.	+	5,167.	+	3,411.	=	1,506,659.
Belmont	8.435	423,638.	+	1,461.	+	1,167.	=	426,266.
Bolton	2.567	128,933.	+	10,564.*	+	269.	=	139,767.
Boxborough	2.934	147,352.	+	508.	+	180.	=	148,040.
Carlisle	.367	18,419.	+	271.	+	180.	=	18,870.
Concord	4.890	245,587.	+	848.	+	628.	=	247,063.
Dover	.734	36,838.	+	3,018.*	+	180.	=	40,036.
Lancaster	7.090	356,101.	+	29,178.*	+	2,963.	=	388,241.
Lexington	7.457	374,520.	+	1,292.	+	1,212.	=	377,024.
Lincoln	1.100	55,257.	+	191.	+	404.	=	55,852.
Needham	6.601	331,542.	+	27,165.*	+	1,032.	=	359,740.
Stow	6.601	331,542.	+	1,143.	+	718.	=	333,404.
Sudbury	9.046	454,336.	+	1,568.	+	1,167.	=	457,070.
Wayland	2.934	147,352.	+	508.	+	494.	=	148,354.
Weston	.734	36,838.	+	128.	+	763.	=	37,728.
Totals	100.00%	\$5,022,254.	+	84,513.	+	16,025.	=	\$5,122,792.

*Includes a \$400 per pupil surcharge (minimum 5 pupils) for 10 years to compensate 12 original member towns for debt service.

State aid anticipated and received between July 1, 1986 and June 30, 1987:

Transportation, Chapter 71, 16c	\$646,355
Chapter 70 (includes Special Ed.)	1,638,748
Regional Aid, Chapter 71, 16d	367,308
Construction Grant, Chapter 645	107,817
	\$2,760,228

State aid and district revenue are used to reduce assessed apportionments of costs to member towns.



FIRST PRIZE FLOAT in civic category in 4th of July parade featured Miss Esther Adams and former students.

FINANCE



Katie Wallace



Vic Puente

Sudbury Weeds in Pen & Ink
Katie Wallace Vic Puente
Josiah Haynes School
Grade 5

FINANCE COMMITTEE

The committee prepared the annual town meeting's budget article, and took a position on every article which came before annual town meeting. We reviewed budget requests submitted by each department, board, committee, and commission in public hearings in January and February.

In preparing the budget article, we gave highest priority to maintaining current town services. Our major concern was controlling personnel costs including insurance and benefits. Because all new construction in

Sudbury expanded the tax base, we were able to present a balanced budget without having to recommend an override of Proposition 2 1/2.

We encourage residents to attend our meetings and hearings, and to review our recommendations in the Warrant.

At the close of 1987 Annual Town Meeting, the terms of Chairman Chris Baum, Carmen Gentile, and Dan Wren ended.

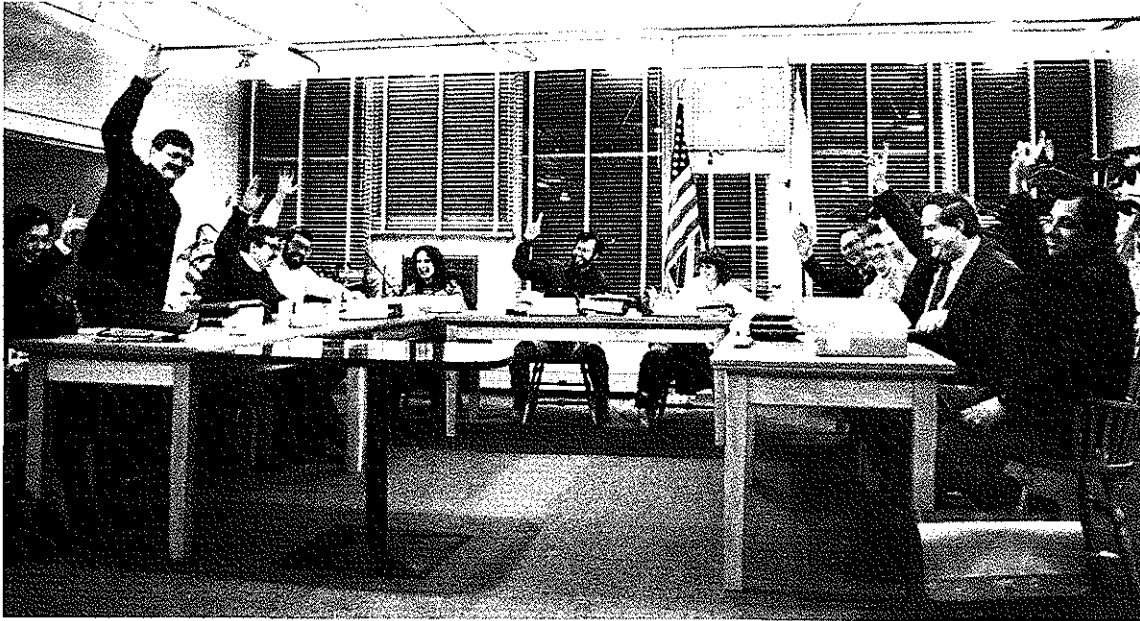

ALL IN FAVOR - Finance Committee closes another budget hearing with unanimous agreement of all members. (Left to right) Helen Casey, Vice Chairman David Wilson, Daniel Wren, Carmine Gentile, Budget Analyst Terri Ackerman, Chairman Christopher Baum, Secretary Michelle Racicot, Jack Hepting, Lyn Stowell, Stephen Ellis, and James Kates.

BOARD OF ASSESSORS

We added \$39,865,694 in Real Estate and Personal Property valuation to the tax base. We submitted Fiscal 1988 property values to the Department of Revenue ahead of schedule during the month of September. The tax rates were approved early enough to save the town significant borrowing expenses.

In preparation for the fiscal 1989 full valuation, we hired a part time employee to collect property data and a

personal property consultant. In an effort to lower overall operating costs and improve coordination with the tax collector's office, we are examining the feasibility of providing a specialized computer data format for printing semi-annual property tax bills in-house.

The board welcomed Thomas H. Hillery as a newly elected assessor and expressed its heartfelt thanks to departing assessor John Hannan.

**BOARD OF ASSESSORS
RECAPITULATION
FISCAL 1988**

	Fiscal 1987	Fiscal 1988
Appropriations	20,591,038	22,826,590
Cherry Sheet Offsets	341,333	311,352
Snow deficit		84,556
State and county charges	482,240	541,914
Overlay of current year	247,448	252,370
Final court judgments		5,320
Total amount to be raised	21,662,059	24,022,102
Estimated Receipts from Cherry Sheet	3,374,746	3,560,405
Prior year overestimates	21,976	12,358
Local estimated receipts	1,676,200	1,882,700
Free cash	75,000	1,424,398
Other available funds	284,647	287,780
Revenue sharing	75,000	27,695
Enterprise Fund		185,800
Total estimated recelpts & revenue from other sources	5,845,569	7,381,136
Net amount to be raised by taxation	15,816,490	16,640,967
Total valuation: Real and personal property	856,126,806	895,992,500
Taxes levied on property	15,816,490	16,640,967
Tax rate per thousand:		
Class I	17.17	17.26
Class III, IV	26.26	26.35

Financial Report

Number of persons, partnerships & corp assessed	5,304	5,477
Value of personal property assessed	15,331,783	16,857,400
Value of real estate assessed	840,795,023	879,135,100
Total value: real & personal property assessed	856,126,806	895,992,500
Taxes for state, county & town purposes		
On personal estate	402,592.94	444,213.99
On real estate	15,413,897.23	16,196,774.98
Total taxes assessed	15,816,490.17	16,640,967.47
Number of dwelling houses assessed	4,413	4,500

SCHOOL TAX RECAPITULATION

Fiscal 1988

School appropriation

General appropriation for support & maintenance of schools	13,331,032
Principal & interest on school debt	88,825
Special education	15,606
Other appropriations for school related purposes	397,000
Total school appropriations	13,832,463

Estimated school income

School department income	1,700
School aid distribution & reimbursements	1,079,390
Total estimated school income	1,081,090

Estimated general receipts

Loss of taxes on land	10,799
Motor vehicle excise	900,000
Licenses & permits	33,000
Fines	61,000
Interest on taxes, assessments & deposits	200,000
Other estimated receipts from state & federal government	1,974,327
Total estimated general receipts	3,179,126

Computation of school percentage

Total amount to be raised	24,022,103
Deductions: Overlay	252,370
Net amount to be raised	23,769,733

$$\text{School percentage} = \frac{\text{Total school appropriation}}{\text{Net amount to be raised}} = \frac{13,832,463}{23,769,733} = 58\%$$

Determination of school assessment & percentage of levy

Total school appropriations	13,832,463
Less: Estimated school income	1,081,090
School percentage of general receipts	1,843,893
Net school appropriation	10,907,480
School percentage of overlay	146,374
Total school assessment	11,053,854

$$\text{Percentage of levy} = \frac{\text{School assessment}}{\text{Tax Levy}} = \frac{11,053,854}{16,640,967} = 66\%$$

Computation of school and general tax rate

	School	General	Total
Class I	11.39	5.87	17.26
Class III, IV	17.39	8.96	26.35

TOWN ACCOUNTANT

In accordance with the provisions of Chapter 41, sections 60 and 61 of the General Laws of the Commonwealth, the following statement of all financial transaction during the fiscal year July 1, 1986 — June 30, 1987. Included in this report are Receipts, Fund Accounts, the Balance Sheet, and Appropriations and Expenditures.

SCHEDULE A RECEIPTS JULY 1, 1986 - JUNE 30, 1987

GENERAL FUND RECEIPTS:

TAXES:	REAL ESTATE	PERSONAL PROPERTY	MOTOR VEHICLE EXCISE
Prior years	154,280.41	8,654.38	1,860.30
1985	117,631.69	314.42	30,646.20
1986	480,016.00	2,101.81	494,572.69
1987	14,580,181.50	393,190.70	425,109.39
Totals	<u>15,332,109.60</u>	<u>404,261.31</u>	<u>952,188.58</u>

Total Tax Revenue 16,668,559.49

OTHER REVENUE:

Other Excise	192.00
Penalties and Interest	209,590.01
Payment in Lieu of Taxes	42,302.62
Charges for Services	88,399.13
Departmental Receipts	394,647.11
Licenses and Permits	33,788.00
Fines	61,555.90
Interest on Investments	181,863.21
Cherry Sheet Receipts	<u>3,239,417.13</u>

Total Other Revenue 4,251,755.11

TOTAL REVENUE 20,940,314.60

GENERAL LEDGER RECEIPTS 5,230,032.74

PAYROLL DEDUCTIONS 4,130,563.71

TOTAL GENERAL FUND RECEIPTS 30,300,911.05

FEDERAL GOVERNMENT RECEIPTS:

Federal Revenue Sharing	47,597.00
Interest	<u>3,714.18</u>

TOTAL FEDERAL GOVERNMENT RECEIPTS 51,311.18

SPECIAL REVENUE FUND RECEIPTS:

Cherry Sheet Offset Receipts	241,569.67
General Ledger Receipts	<u>683,793.98</u>

TOTAL SPECIAL REVENUE FUND RECEIPTS 925,363.65

EXPENDABLE TRUST FUND RECEIPTS 721,050.03

AGENCY FUND RECEIPTS 71,610.08

TOTAL RECEIPTS 32,070,245.99

SCHEDULE B APPROPRIATIONS AND EXPENDITURES

Account Number	Transfers	Appropriation 1986-87	Expenditures 1986-87	Ending Balance*
1000 Education				
1100 School Committee	.00	15,733.00	17,043.00	1,310.00-
1200 Superintendent's Office	6,500.00-	321,549.00	320,281.00	5,232.00-
1000 Accounts Total	6,500.00-	337,282.00	337,324.00	6,542.00-
2000 Instruction				
2200 Principals	.00	451,723.00	467,533.00	15,810.00-
2300 Teachers	550.00	4,187,483.00	4,109,527.00	78,506.00
2400 Texts	2,677.00	56,581.00	39,196.00	20,062.00
2500 Library	994.00-	162,267.00	157,507.00	3,766.00
2600 Audio-Visual	2,738.00-	53,694.00	45,327.00	5,629.00
2700 Guidance	.00	167,002.00	165,597.00	1,405.00
2800 Pupil Personnel	.00	127,082.00	175,393.00	48,311.00-
2000 Accounts Total	505.00-	5,205,832.00	5,160,080.00	45,247.00
3000 Other School Services				
3100 Attendance	.00	9,200.00	3,703.00	5,497.00
3200 Health	.00	61,452.00	61,452.00	.00
3300 Transportation	1,225.00-	332,267.00	356,663.00	25,621.00-
3500 Student Activities	10.00-	825.00	210.00	605.00
3000 Accounts Total	1,235.00-	403,744.00	422,028.00	19,519.00-
4000 Operation and Maintenance				
4100 Operation of Plant	.00	489,388.00	434,739.00	54,649.00
4200 Maintenance of Plant	.00	188,879.00	169,622.00	19,257.00
4000 Accounts Total	.00	678,267.00	604,361.00	73,906.00
7000 Acquisition and Improvement				
7300 New Equipment	8,240.00	48,714.00	48,077.00	8,877.00
7000 Accounts Total	8,240.00	48,714.00	48,077.00	8,877.00
9000 Tuition	.00	133,250.00	231,917.00	98,667.00-
TOTAL SCHOOLS	.00	6,807,089.00	6,803,787.00	3,302.00
125-212 Summer School	.00	4,243.00	4,243.00	.00
130-213 Lincoln-Sudbury School District	.00	4,904,995.00	4,904,995.00	.00
140-214 Minuteman Regional Vocational Technical School	.00	367,533.00	367,533.00	.00

Account Number	Transfers	Appropriation 1986-87	Expenditures 1986-87	Ending Balance*
200 Debt Service				
201 Temporary Interest	.00	60,000.00	15,407.81	44,592.19
203 Bond Interest	.00	38,540.00	38,540.00	.00
205 Principal (non-school)	.00	286,500.00	286,500.00	.00
300 Protection of Persons and Property				
310 Fire Department - Federal				
Revenue Sharing (-110)	37,500.00-	37,500.00		
-100 Fire Chief Salary	5,071.00	40,144.00	45,215.00	.00
-110 Salaries	71,123.08	734,983.00	806,106.08	.00
-120 Overtime	1,445.36	95,373.00	96,818.36	.00
-130 Clerical	1,645.12	15,050.00	16,695.12	.00
-140 Dispatchers Salary	5,000.00	40,851.00	44,271.52	1,579.48
-151 Sick Buyback	.00	10,160.00	9,948.90	211.10
-210 General Expense	.00	10,630.00	10,630.00	.00
-210 General Expense Res. Fund Tr.	3,000.00	.00	2,980.68	19.32
-310 Maintenance	2,200.00	45,150.00	30,003.75	17,346.25
-420 Out-of-State Travel	.00	600.00	509.18	90.82
-510 Equipment Purchase	125,000.00	10,450.00	134,691.58	758.42
-620 Fire Alarm Maintenance	1,600.00-	2,500.00	829.81	70.19
-710 Uniforms	.00	10,475.00	10,138.11	336.89
-710 Uniforms Res. Fund Tr.	4,800.00	.00	4,800.00	.00
-810 Tuition	600.00-	2,500.00	1,836.09	63.91
320 Police Department - Federal				
Revenue Sharing (-110)	37,500.00-	37,500.00		
-100 Police Chief Salary	9,370.00	41,184.00	50,554.00	.00
-110 Salaries	53,225.17	720,587.00	773,812.17	.00
-120 Overtime	4,196.38-	171,858.00	167,661.62	.00
-130 Clerical	4,422.09	28,282.00	32,704.09	.00
-151 Sick Buyback	345.73	474.00	819.73	.00
-210 General Expense	.00	33,928.00	33,928.00	.00
-210 General Expense Res. Fund Tr.	6,117.66	.00	4,891.21	1,226.45
-310 Maintenance	.00	15,315.00	15,309.09	5.91
-410 Travel	.00	3,100.00	2,521.04	578.96
-420 Out-of-State Travel	.00	700.00	340.10	359.90
-510 Equipment Purchase	.00	57,860.00	57,844.05	15.95
-510 Equipment Res. Fund Tr.	1,400.00	.00	1,317.00	83.00
-710 Uniforms	.00	13,500.00	13,399.38	100.62
-710 Uniforms Res. Fund Tr.	4,500.00	.00	4,350.00	150.00
-810 Tuition	.00	10,000.00	2,728.41	7,271.59
340 Building Department				
-110 Building Inspector Salary	1,934.00	35,171.00	37,105.00	.00
-120 Overtime	.00	2,000.00	1,620.07	379.93
-130 Clerical	1,864.00	17,696.00	19,550.29	9.71
-140 Deputy Inspector	.00	2,640.00	2,640.00	.00
-150 Custodial	4,556.74	58,198.00	62,754.74	.00
-160 Plumbing	.00	9,500.00	9,500.00	.00
-170 Retainer	.00	2,000.00	2,000.00	.00
-180 Sealer of Weights & Measures	.00	1,500.00	1,500.00	.00
-190 Wiring Inspector	240.00	6,240.00	6,480.00	.00
-210 General Expense	150.00	800.00	932.64	17.36
-310 Vehicle Maintenance	600.00	500.00	1,090.76	9.24
-320 Town Building Maintenance	750.00-	76,855.00	63,868.12	12,236.88

Account Number	Transfers	Appropriation 1986-87	Expenditures 1986-87	Ending Balance*
340 Building Department				
-325 Hosmer House	.00	12,130.00	11,864.37	265.63
-330 Excess Buildings	.00	11,700.00	11,365.60	334.40
-410 Travel	.00	580.00	576.64	3.36
-420 Out-of-State Travel	.00	150.00	150.00	.00
350 Dog Officer				
-100 Dog Officer Salary	1,961.00	16,182.00	17,444.96	698.04
-120 Overtime	.00	1,085.00	320.00	765.00
-210 General Expense	.00	3,082.00	2,380.75	701.25
-310 Vehicle Maintenance	.00	200.00	.00	200.00
360 Conservation Commission				
-130 Clerical	4,806.19	13,447.00	18,253.19	.00
-210 General Expense	.00	4,000.00	3,142.78	857.22
-310 Maintenance	.00	7,500.00	7,474.54	25.46
-310 Maintenance Res. Fund Tr.	3,850.00	.00	3,198.00	652.00
-410 Travel	.00	150.00	150.00	.00
-410 Travel Res. Fund Tr.	250.00	.00	127.31	122.69
-900 Conservation Fund	3,000.00	12,000.00	15,000.00	.00
370 Board of Appeals				
-130 Clerical	347.00	5,325.00	4,659.50	1,012.50
-210 General Expense	.00	1,200.00	1,081.07	118.93
410 Highway Department				
-100 Highway Surveyor Salary	.00	40,402.00	40,402.00	.00
-110 Assistant Surveyor Salary	1,790.00	32,549.00	34,339.00	.00
-110 Operations Assistant Salary	3,740.00	21,384.00	25,119.34	4.66
-110 Salaries	.00	382,201.00	375,853.62	6,347.38
-120 Overtime	.00	6,750.00	5,732.67	1,017.33
-120 Overtime - Snow & Ice	.00	27,000.00	74,636.14	47,636.14
-130 Clerical	2,300.00	15,314.00	17,452.54	161.46
-140 Tree Warden	.00	725.00	725.00	.00
-140 Extra Hire	1,332.09	23,600.00	24,932.09	.00
-151 Sick Buyback Res. Fund Tr.	792.42	.00	792.42	.00
-210 General Expense	.00	4,500.00	4,498.27	1.73
-218 Road Work	.00	188,755.00	188,558.90	196.10
-218 Road Work Res. Fund Tr.	5,312.48	.00	4,517.64	794.84
-301 Snow & Ice Materials	.00	65,415.00	102,335.54	36,920.54
-310 Building Maintenance	.00	6,150.00	6,135.94	14.06
-311 Trees	.00	13,000.00	12,993.54	6.46
-334 Utilities	.00	18,700.00	18,551.09	148.91
-410 Travel	.00	75.00	52.70	22.30
-420 Out-of-State Travel	.00	800.00	800.00	.00
-450 Landfill	.00	3,600.00	3,600.00	.00
-450 Landfill Res. Fund Tr.	1,100.00	.00	1,051.03	48.97
-451 Cemeteries	.00	6,400.00	6,395.25	4.75
-510 Equipment - Snow & Ice	.00	9,451.00	9,389.10	61.90
-510 Equipment	44,000.00	81,000.00	125,000.00	.00
-511 Vehicle Maintenance	.00	121,000.00	120,802.43	197.57

Account Number	Transfers	Appropriation 1986-87	Expenditures 1986-87	Ending Balance*
410 Highway Department				
-700 Street Lighting	.00	63,000.00	63,000.00	.00
-710 Uniforms	.00	7,500.00	7,497.54	2.46
-710 Uniforms Res. Fund Tr.	1,000.00	.00	990.65	9.35
ATM85/31 Walkway Res. Fund Tr.	8,500.00	.00	7,225.00	1,275.00
501 Selectmen				
-100 Executive Secretary Salary	4,659.00	53,760.00	58,419.00	.00
-110 Salaries	9,458.00-	25,000.00	15,542.00	.00
-120 Overtime	.00	1,850.00	1,850.00	.00
-130 Clerical	7,308.00	61,194.00	64,279.66	4,222.34
-140 Selectmen Salary	.00	3,200.00	3,200.00	.00
-210 General Expense	2,150.00	5,500.00	7,628.32	21.68
-310 Equipment Maintenance	.00	2,200.00	1,786.80	413.20
-410 Travel	400.00	1,800.00	2,096.51	103.49
-410 Travel Res. Fund Tr.	400.00	.00	343.94	56.06
-420 Out-of-State Travel	400.00-	1,200.00	630.99	169.01
-510 Equipment	.00	700.00	690.00	10.00
-811 Surveys/Studies Res. Fund Tr.	3,000.00	.00	.00	3,000.00
502 Engineering				
-100 Town Engineer Salary	2,348.00	42,696.00	35,116.13	9,927.87
-110 Salaries	11,418.52-	118,630.00	94,153.77	13,057.71
-120 Overtime	.00	1,000.00	590.97	409.03
-130 Clerical	1,275.00	15,484.00	16,759.00	.00
-151 Sick Buyback	779.52	.00	779.52	.00
-210 General Expense	.00	6,000.00	5,974.54	25.46
-310 Maintenance	8,800.00	1,930.00	7,183.86	3,546.14
-410 Travel	.00	100.00	.00	100.00
-510 Equipment	1,839.00	5,800.00	7,579.13	59.87
503 Law				
-100 Retainer	1,137.00	20,670.00	21,807.00	.00
-210 General Expense	.00	4,950.00	4,947.00	3.00
-210 General Expense Res. Fund Tr.	1,000.00	.00	562.06	437.94
-256 Legal Expense	.00	33,068.00	33,068.00	.00
-256 Legal Expense Res. Fund Tr.	6,007.16	.00	6,007.16	.00
504 Assessors				
-100 Asst. Assessor Salary	2,605.00	27,602.00	30,207.00	.00
-120 Overtime	.00	2,500.00	2,481.63	18.37
-130 Clerical	5,052.85	42,526.00	47,578.85	.00
-140 Assessors Salary	.00	2,500.00	2,500.00	.00
-210 General Expense	.00	14,290.00	12,414.25	1,875.75
-310 Maintenance	.00	450.00	235.15	214.85
-410 Travel	.00	1,550.00	1,424.92	125.08
-510 Equipment	.00	42,500.00	38,481.23	4,018.77
-810 Tuition	.00	1,200.00	1,067.00	133.00

Account Number	Transfers	Appropriation 1986-87	Expenditures 1986-87	Ending Balance*
505 Tax Collector				
-100 Tax Collector Salary	.00	19,144.00	19,144.00	.00
-120 Overtime	31.84	1,000.00	1,031.84	.00
-130 Clerical	3,643.50	31,854.00	35,497.50	.00
-210 General Expense	.00	1,500.00	996.32	503.68
-310 Maintenance	.00	100.00	47.70	52.30
-410 Travel	.00	300.00	143.98	156.02
-521 Service Bureau	.00	34,000.00	31,551.62	2,448.38
506 Town Clerk				
-100 Town Clerk Salary	.00	24,486.00	24,486.00	.00
-120 Overtime	.00	1,500.00	1,433.25	66.75
-130 Clerical	5,330.00	46,962.00	52,275.45	16.55
-140 Registrars	.00	600.00	600.00	.00
-210 General Expense	997.20	5,719.00	6,715.76	.44
-310 Maintenance	997.20-	1,440.00	442.80	.00
-410 Travel	.00	600.00	541.42	58.58
-510 Equipment	1,936.00	10,380.00	10,380.00	1,936.00
-510 Equipment Res. Fund Tr.	389.00	.00	389.00	.00
-615 Elections	1,936.00-	12,909.00	10,845.24	127.76
507 Treasurer				
-100 Treasurer Salary	.00	12,466.00	12,466.00	.00
-130 Clerical	2,609.40	16,248.00	18,857.40	.00
-210 General Expense	.00	9,300.00	8,056.47	1,243.53
-310 Maintenance	.00	100.00	.00	100.00
-410 Travel	.00	1,000.00	973.93	26.07
-610 Tax Title Expense	.00	3,000.00	120.00	2,880.00
-711 Bond & Note Issue Expense	.00	1,000.00	315.00	685.00
-810 Tuitions	.00	250.00	.00	250.00
508 Finance Committee				
-130 Clerical	.00	3,571.00	1,455.13	2,115.87
-210 General Expense	.00	160.00	145.00	15.00
509 Moderator				
-210 General Expense	.00	150.00	97.90	52.10
510 Permanent Building Committee				
-130 Clerical	10.00	100.00	110.00	.00
-130 Clerical Sal. Res. Fund Tr.	420.00	.00	373.91	46.09
511 Personnel Board				
-130 Clerical	376.00	2,045.00	2,390.63	30.37
-210 General Expense	.00	200.00	96.15	103.85
512 Planning Board				
-100 Town Planner Salary	4,914.00	26,500.00	31,414.00	.00
-130 Clerical	1,702.00	12,935.00	12,616.16	2,020.84
-210 General Expense	.00	3,300.00	2,458.87	841.13
-310 Maintenance	.00	90.00	.00	90.00
-310 Maintenance Res. Fund Tr.	1,000.00	.00	447.20	552.80
-410 Travel	.00	650.00	.00	650.00

Account Number	Transfers	Appropriation 1986-87	Expenditures 1986-87	Ending Balance*
512 Planning Board				
-811 Tuition	.00	800.00	791.00	9.00
-811 Surveys/Studies Res. Fund Tr.	4,250.00	.00	2,500.00	1,750.00
513 Ancient Documents Committee				
-210 General Expense	.00	1,600.00	1,599.99	.01
514 Historic Districts Commission				
-130 Clerical	.00	75.00	35.96	39.04
-210 General Expense	.00	60.00	57.10	2.90
-210 General Expense Res. Fund Tr.	38.00	.00	14.78	23.22
515 Historical Commission				
-130 Clerical	176.00-	176.00	.00	.00
-210 General Expense	176.00	841.00	536.95	480.05
518 Council on Aging				
-100 Director Salary	441.00	8,021.00	8,462.00	.00
-110 Driver Salary	483.00	8,766.00	8,434.86	814.14
-140 Outreach Worker Salary	124.00	2,248.00	2,198.79	173.21
-210 General Expense	.00	4,096.00	4,095.78	.22
-310 Maintenance	160.70-	3,760.00	2,835.65	763.65
-510 Equipment	160.70	350.00	510.70	.00
-611 Sr. Citizens Programs	.00	250.00	250.00	.00
-622 Transportation Programs	.00	1,450.00	1,267.70	182.30
521 Accounting				
-100 Town Accountant Salary	3,934.00	36,748.00	40,682.00	.00
-120 Overtime	.00	579.00	554.35	24.65
-130 Clerical	3,845.00	34,730.00	37,874.98	700.02
-210 General Expense	.00	21,960.00	19,503.22	2,456.78
-210 General Expense Res. Fund Tr.	1,200.00	.00	1,200.00	.00
-220 Computer	.00	10,150.00	8,853.40	1,296.60
-310 Maintenance	.00	350.00	266.35	83.65
-410 Travel	.00	575.00	274.60	300.40
-510 Equipment	.00	400.00	15.70	384.30
-810 Tuition	.00	250.00	.00	250.00
600 Library				
-100 Director Salary	1,461.00	30,810.00	32,271.00	.00
-110 Salaries	13,600.00	166,360.00	179,839.18	120.82
-120 Overtime	552.64	1,850.00	2,402.64	.00
-150 Custodial	748.92	9,071.00	9,819.92	.00
-210 General Expense	.00	5,740.00	5,739.92	.08
-210 General Expense Res. Fund Tr.	40.58	.00	40.58	.00
-310 Maintenance	.00	16,870.00	16,870.00	.00
-310 Maintenance Res. Fund Tr.	1,411.78	.00	1,411.78	.00
-410 Travel	.00	85.00	85.00	.00
-420 Out-of-State Travel	.00	400.00	.00	400.00
-510 Equipment Res. Fund Tr.	500.00	.00	499.00	1.00
-520 Books	.00	46,990.00	46,990.00	.00
-520 Books Res. Fund Tr.	2,963.00	.00	2,962.40	.60

Account Number	Transfers	Appropriation 1986-87	Expenditures 1986-87	Ending
700 Park & Recreation				
-100 Supervisor of Parks Salary	1,570.00	28,566.00	30,136.00	.00
-110 Salaries	7,011.37	81,800.00	88,811.37	.00
-120 Overtime	1,500.00	750.00	1,128.09	1,121.91
-130 Clerical	1,572.33	4,311.00	5,883.33	.00
-210 General Expense	.00	1,850.00	1,714.35	135.65
-310 Maintenance	.00	23,625.00	23,618.09	6.91
-410 Travel	.00	660.00	656.30	3.70
-510 Equipment	.00	16,000.00	16,000.00	.00
-510 Equipment Res. Fund Tr.	157.00	.00	157.00	.00
-614 Programs	550.00	11,250.00	10,677.47	22.53
-623 Teen Center	550.00	5,000.00	5,544.58	5.42
-710 Uniforms	.00	850.00	824.45	25.55
710 Youth Commission				
-210 General Expense	.00	900.00	.00	900.00
800 Board of Health				
-100 Director Salary	1,893.00	34,417.00	36,310.00	.00
-120 Overtime	.00	2,000.00	909.25	1,090.75
-130 Clerical	2,016.00	16,882.00	18,756.12	141.88
-140 Animal Inspector	67.00	1,193.00	1,260.00	.00
-210 General Expense	.00	1,600.00	1,509.89	90.11
-310 Maintenance	.00	600.00	537.93	62.07
-320 Lab Expense	.00	4,300.00	4,300.00	.00
-612 Sudbury Visiting Nurses Association	.00	32,224.00	32,224.00	.00
-712 Mosquito Control	.00	15,000.00	15,000.00	.00
-750 Septage: Capital Exp.	.00	10,000.00	4,440.51	5,559.49
-751 Septage: Operation	.00	95,000.00	81,347.22	13,652.78
-910 Mental Health	.00	6,000.00	6,000.00	.00
-920 Hazardous Waste	.00	4,000.00	4,000.00	.00
-920 Hazardous Waste Res. Fund Tr.	5,500.00	.00	5,350.00	150.00
900 Veterans				
-100 Agent Salary	150.00	2,709.00	2,859.00	.00
-210 General Expense	.00	750.00	.00	750.00
-613 Benefits	.00	4,000.00	86.00	3,914.00
950 Unclassified				
-110 Salary Adjustment - Town	148,985.04	180,000.00	.00	31,014.96
-800 Health Insurance	7,500.00	700,000.00	707,500.00	.00
-801 Life Insurance	.00	3,800.00	3,800.00	.00
-802 Fidelity Bonds	.00	1,200.00	1,200.00	.00
-802 Fidelity Bonds Res. Fund Tr.	328.00	.00	328.00	.00
-803 Property/Liability Insurance	80,500.00	240,200.00	298,200.00	22,500.00
-803 Prop/Liab Ins. Res. Fund Tr.	15,154.00	.00	9,981.00	5,173.00
-804 Town Report	.00	7,000.00	6,571.43	428.57
-805 Memorial Day	.00	1,085.00	618.48	466.52
-806 Fire Pension	.00	1,500.00	1,500.00	.00
-807 Reserve Fund	99,225.23	100,000.00	.00	774.77
-808 School Tuition	.00	4,000.00	.00	4,000.00
-809 Communications	.00	3,500.00	3,500.00	.00
-809 Communication Res. Fund Tr.	1,100.00	.00	1,072.79	27.21

Account Number	Transfers	Appropriation 1986-87	Expenditures 1986-87	Ending Balance
950 Unclassified				
-812 Hydrant Rental	.00	24,360.00	24,360.00	.00
-813 Retirement Assessment	39,657.00-	535,000.00	495,343.00	.00
-814 Town Meetings	.00	11,200.00	11,200.00	.00
-814 Town Meetings Res. Fund Tr.	2,244.15	.00	2,244.15	.00
-815 Postage	.00	14,300.00	14,300.00	.00
-815 Postage Res. Fund Tr.	2,000.00	.00	2,000.00	.00
-816 Telephone	.00	15,000.00	15,000.00	.00
-816 Telephone Res. Fund Tr.	2,500.00	.00	1,999.38	500.62
-818 Gasoline	.00	44,500.00	34,331.98	10,168.02
-820 Non-Contributory Retirement	.00	3,000.00	2,348.29	651.71
-951 Copiers	.00	10,000.00	9,773.11	226.89
-952 Pension Liability	.00	20,000.00	20,000.00	.00
-952 FICA/Medicare Res. Fund Tr.	7,000.00	.00	6,784.98	215.02

Articles & Accounts Carried Forward

	Transfers	Available	Expenditures	Balance
310 Fire Department				
-210 General Expense	.00	805.62	236.00	569.62
340 Building Department				
-320 Building Maintenance	.00	10,250.00	9,673.82	576.18
-330 Excess Buildings	.00	3,800.00	3,795.00	5.00
350 Dog Officer				
-510 Equipment	.00	9,000.00	8,800.00	200.00
360 Conservation				
ATM86/30 Powers Land	.00	3,215.00	3,215.00	.00
410 Highway Department				
STM86/6 Highway Roof	27,500.00	.00	.00	27,500.00
ATM86/32 Walkway - Peakham Rd.	.00	30,500.00	.00	30,500.00
ATM85/8 Winter St. Acceptance	.00	2,088.61	.00	2,088.61
ATM85/15 Intersection Improvements	.00	1,115.28	1,105.64	9.64
ATM85/31 Walkway - Peakham Rd.	.00	48,968.72	42,091.66	6,877.06
ATM85/32 Walkway - Raymond Rd.	.00	53,200.00	51,393.17	1,806.83
ATM83/23 Reconstruct Union Ave.	.00	22,667.40	286.08	22,381.32
ATM83/24 Reconstruct Dutton Rd.	.00	2,015.65	.00	2,015.65
ATM82/14 Walkway - Dutton Rd.	.00	28,020.76	1,004.05	27,016.71
501 Selectmen				
-811 Surveys & Studies CF	.00	2,000.00	2,000.00	.00
STM87/1 (4/6/87) Insurance	22,500.00-	22,500.00	.00	.00
ATM87/2 (4/6/87) Health Ins.	7,500.00-	7,500.00	.00	.00
ATM86/12 350th Anniversay	.00	500.00	500.00	.00
ATM86/13 Metrowest Planning Funds	.00	2,500.00	2,500.00	.00
ATM86/14 Reg. Solid Waste Disposal	.00	2,000.00	.00	2,000.00
ATM86/15 St. Acceptances	.00	525.00	183.00	342.00
ATM86/21 Traffic Study	.00	35,000.00	.00	35,000.00
STM85/5 Study Non-Union Jobs	.00	1,500.00	.00	1,500.00
STM85/6 Study Mgr. Jobs	.00	1,500.00	.00	1,500.00
ATM85/13 Telephone System	.00	8,502.69	8,499.19	3.50
ATM83/19 Community Center - Fairbank	.00	282.09	.00	282.09
ATM81/26 MDC River Diversion	.00	1,202.45	.00	1,202.45

	Transfers	Available	Expenditures	Balance
502 Engineering				
ATM86/32 Walkways - Goodman's Hill, Fairbank & Boston Post Rds.	.00	12,000.00	2,190.48	9,809.52
ATM85/31 Walkway - Peakham Rd.	.00	2,377.93	2,320.00	57.93
ATM85/32 Walkway - Raymond Rd.	.00	2,535.19	2,500.00	35.19
504 Assessors				
-210 General Expense CF	.00	2,826.57	2,826.57	.00
506 Town Clerk				
-510 Equipment CF	.00	290.00	278.30	11.70
507 Treasurer				
ATM86/30 Powers Land	.00	6,000.00	5,130.44	869.56
510 Permanent Building Committee				
ATM80/25 Police Station Addition	.00	2,252.17	1,806.33	445.84
512 Planning Board				
-210 General Expense CF	.00	126.30	126.30	.00
513 Ancient Documents Committee				
-210 General Expense CF	.00	1,069.46	1,069.46	.00
521 Accounting				
-220 Computer CF	.00	13,213.97	13,213.97	.00
-510 Equipment Purchase CF	.00	270.00	270.00	.00
-616 Special Programs CF	.00	10,297.93	10,270.28	27.65
ATM86/7 Unpaid Bills	.00	40.00	.00	40.00
600 Library				
ATM86/20	.00	17,500.00	17,500.00	.00
700 Park and Recreation				
STM86/23 Town Pool	.00	500,000.00	.00	500,000.00
ATM86/25 Toddler Park	.00	14,800.00	14,800.00	.00
ATM86/26 Featherland Tennis	.00	50,000.00	45,555.00	4,445.00
ATM86/27 Featherland Lot	.00	4,500.00	.00	4,500.00
ATM86/28 Town Pool	.00	3,000.00	3,000.00	.00
ATM85/16 Haskell Field	.00	7,503.00	7,503.00	.00
ATM84/30 Haskell Recreation Area	.00	2,831.04	2,831.00	.04
800 Board of Health				
-321 Lab Expense	.00	1,229.50	1,229.50	.00
-750 Septage CF	.00	6,705.71	6,705.71	.00
950 Unclassified				
-800 Health Ins. CF	.00	4,000.00	4,000.00	.00
-816 Telephone CF	.00	550.00	550.00	.00
-816 Telephone Res. Fund Tr. CF	.00	4,918.96	4,918.96	.00

* See Schedule C for Carried
Forward Accounts

THREE-WAY COLLISION at Route
20 and Landham Rd. in June
required help from police, fire,
and tow trucks.



SCHEDULE C UNEXPENDED APPROPRIATION BALANCES CARRIED FORWARD
TO 1987-88

100-210	Schools - General Expense	\$ 3,018.24
310-310	Fire - Maintenance	17,200.00
320-210	Police - General Expense Res. Fund Tr.	1,226.45
340-320	Building - Building Maintenance CF	576.18
-320	Building - Building Maintenance	12,236.88
-325	Building - Hosmer House	265.63
-330	Building - Excess Buildings CF	5.00
-330	Building - Excess Buildings	334.40
360-210	Conservation - General Expense	857.22
-310	Conservation - Maintenance	652.00
501-210	Selectmen - Police Reward Res. Fund Tr.	774.77
-811	Selectmen - Surveys & Studies Res. Fund Tr.	3,000.00
502-310	Engineering - Maintenance	3,546.14
504-210	Assessors - General Expense	1,875.75
-510	Assessors - Equipment	4,018.77
505-521	Tax Collector - Tax Service Bureau	2,448.38
506-510	Town Clerk - Equipment	1,936.00
512-210	Planning Board - General Expense	400.00
-410	Planning Board - Travel	650.00
515-210	Historical Commission - General Expense	480.05
521-210	Accounting - General Expense	2,456.78
-220	Accounting - Computer	1,296.60
-510	Accounting - Equipment	384.30
950-803	Unclassified - Town Insurance	22,500.00
TOTAL		\$82,139.54



GROUND BREAKING CEREMONY for Atkinson Pool was held in April. (l-r): Peter Berkel, Sandy Bell, Dick Rice, Burt Mullen, John Taft, Josiah Frost, and Arne Donald

SCHEDULE D SUMMARY OF FUND ACCOUNTS

	Balance 7/1/86	Debits	Credits	Balance 6/30/87
FUNDS	\$	\$	\$	\$
Stabilization Fund	457,940.14	169,000.00	38,842.82	327,782.96
Unemployment Fund	55,926.73	9,582.63	3,358.69	49,702.79
Conservation Fund	48,946.15	50,635.00	3,995.34	2,306.49
Retirement Fund	<u>70,254.89</u>	<u>0.00</u>	<u>24,464.55</u>	<u>94,719.44</u>
Fund Balances Subtotal	633,067.91	229,217.63	70,661.40	474,511.68
LIBRARY EXPENDABLE TRUSTS				
Quadruped Books Income	10,233.97	0.00	6,341.65	16,575.62
Library Fund Income	7,771.32	440.39	6,655.74	13,986.67
Library Investment Income	5,379.35	0.00	617.44	5,996.79
Lydia Raymond Income	274.11	0.00	31.49	305.60
Rhoades Memorial Income	1,019.46	286.63	186.91	919.74
Forrest Bradshaw Memorial Fund	<u>0.00</u>	<u>0.00</u>	<u>455.00</u>	<u>455.00</u>
Library Expendable Trusts Subtotal	24,678.21	727.02	14,288.23	38,239.42
CEMETERY EXPENDABLE TRUSTS				
Cemetery Perpetual Care	11,030.00	0.00	39,243.79	50,273.79
Cemetery Income	<u>5,479.62</u>	<u>17,922.00</u>	<u>23,914.85</u>	<u>11,472.47</u>
Cemetery Expendable Trusts Subtotal	16,509.62	17,922.00	63,158.64	61,746.26
SPECIAL PURPOSE EXPENDABLE TRUSTS				
Raymond Mausoleum Income	1,014.81	0.00	93.76	1,108.57
Discretionary Fund Income	14,324.64	4,471.71	4,715.30	14,568.23
School Fund Income	979.70	0.00	16.69	996.39
Raymond Scholarship Income	593.94	1,283.74	1,330.02	640.22
Annie Thorpe Income	2,038.24	0.00	373.69	2,411.93
Tercentenary Income	186.68	0.00	10.54	197.22
Hosmer Memorial Income	1,830.12	5,871.11	6,061.42	2,020.43
Harry Rice Income	<u>35.65</u>	<u>0.00</u>	<u>40,000.66</u>	<u>40,036.31</u>
Special Purpose Expendable Trusts Subtotal	21,003.78	11,626.56	52,602.08	61,979.30
FUND ACCOUNTS TOTAL	\$ 695,259.52	\$ 259,493.21	\$ 200,710.35	\$ 636,476.66

JUNE 30, 1987

	Governmental Fund Types			Fiduciary Fund Types	Long-term Debt Group of Accts.	Total (memo only)
	General Fund	Federal Revenue Sharing	Special Revenue Fund	Trust Funds		
ASSETS						
Cash & cash equivalents	\$4,478,167	\$51,311	\$483,234	\$866,401	\$	\$5,879,113
Investments				129,077		129,077
Receivables:						
Real estate & personal property	1,273,862					1,273,862
Motor vehicle & excise	312,565					312,565
Tax liens	35,888					35,888
Departmental	28,100		39,210			67,310
Elderly tax deferrals	58,202					58,202
Total Receivables	1,708,617	-	39,210	-	-	1,747,827
Tax foreclosures	12,543					12,543
Amt. to be provided for payment of bonds					\$437,000	437,000
TOTAL ASSETS	\$6,199,327	\$51,311	\$522,444	\$995,478	\$437,000	\$8,205,560
LIABILITIES & FUND BALANCES						
Liabilities:						
Warrants payable	\$ 346,543					\$ 346,543
Payroll withholdings	100,736					100,736
Other liabilities	31,334			\$ 77,006		108,340
Bonds payable					\$437,000	437,000
Provision for abatements and exemptions	551,448					551,448
Revenue deferred until collected	740,616		\$ 39,210			779,826
TOTAL LIABILITIES	1,770,677	-	39,210	77,006	437,000	2,323,893
Fund balances:						
Reserved for encumbrances	82,140					82,140
Reserved for extraordinary and unforeseen expenditures	608,005					608,005
Reserved for special purposes	657,718					657,718
Reserved for expenditures	1,424,395					1,424,395
Unreserved	1,656,392	51,311	483,234	918,472		3,109,409
TOTAL FUND BALANCES	4,428,650	51,311	483,234	918,472	-	5,881,667
TOTAL LIABILITIES & FUND BALANCES	\$6,199,327	\$51,311	\$522,444	\$995,478	\$437,000	\$8,205,560

TAX COLLECTOR

July 1, 1986 — June 30, 1987

LEVY	YEAR	BALANCE	COMMITTED	COLLECTED	REFUND	ABATEMENT	UNCOLLECTED
REAL ESTATE							
	1974	1,642.92		2.40		180.89	1,459.63
	1975	2,424.99		660.82		173.93	1,590.24
	1976	4,159.92		1,419.40		166.98	2,573.54
	1977	4,394.80		1,773.20		160.02	2,461.58
	1978	5,543.31		2,570.70			2,972.61
	1979	3,481.85		2,655.00			826.85
	1980	24,579.64		5,962.37			18,617.27
	1981	66,909.49	1,243.44	16,167.16	2,323.20	3,411.70	50,897.27
	1982	74,595.74	1,507.42	18,784.45			57,318.71
	1983	94,739.83	4,455.99	37,590.48	826.00	826.00	61,605.34
	1984	136,280.21	4,006.51	66,600.58	830.90	830.90	73,686.14
	1985	198,203.17	4,591.76	117,631.69	839.38	839.38	85,163.24
	1986	702,702.08	3,240.98	480,016.00	11,909.90		237,836.96
	1987		15,438,957.12	14,578,698.92	27,442.69	69,210.07	818,490.82
TOTALS		1,319,657.95	15,458,003.22	15,330,533.17	44,172.07	75,799.87	1,415,500.20
PERSONAL PROPERTY							
	1979	6,291.05		1,770.00			4,521.05
	1980	9,130.69		3,450.00			5,680.69
	1981	9,882.64		2,455.20			7,427.44
	1982	6,301.99		78.33			6,223.66
	1983	6,077.07		665.56			5,411.51
	1984	5,552.63		201.59			5,351.04
	1985	7,033.64		314.42			6,719.22
	1986	8,421.16		2,101.81		131.38	6,187.97
	1987		402,592.94	393,190.70	93.63	987.37	8,508.50
TOTALS		58,690.87	402,592.94	404,227.61	93.63	1,118.75	56,031.08
MOTOR VEHICLE EXCISE							
	1980	22,621.39		80.03			22,541.36
	1981	8,131.40		22.82			8,108.58
	1982	10,316.16		224.03			10,092.13
	1983	2,962.81		21.25			2,941.56
	1984	20,735.07		1,151.65			19,583.42
	1985	36,569.41	18,037.79	30,657.12	1,447.81	2,237.87	23,160.02
	1986	60,155.17	484,789.15	494,226.77	14,251.30	23,913.20	41,055.65
	1987		657,736.25	425,234.39		17,111.83	215,390.03
TOTALS		161,491.41	1,160,563.19	951,618.06	15,699.11	43,262.90	342,872.75

Interest & Charges collected \$188,618.48
 Bounced Checks & Recording fees \$36.00
 Certificates of Municipal Liens \$20,895.00



Sudbury Townhouses
 Jason Gold
 Haynes School
 Grade 2

TOWN TREASURER

In part because the town began its fiscal year in a strong financial position, short-term borrowings in anticipation of fiscal 1987 tax receipts were reduced to \$2,000,000. This represented two-thirds of the borrowing required in the previous fiscal year and was the least amount of short-term borrowings in over ten years.

Investment income from all sources exceeded \$250,000 for the third consecutive year. Despite generally lower interest rates, the town maintained a more fully invested position throughout much of the fiscal year and accordingly increased the investment earnings for the year.

Financial Report

Cash

Balance as of July 1, 1986	4,505,260.77	
Receipts to June 30, 1987	32,121,661.27	36,626,922.04
Payments to June 30, 1987	31,120,175.35	
Balance as of June 30, 1987		
General Cash	176,565.59	
Money Market Funds	4,751,894.72	
Misc. Savings Accounts	28,624.53	
Conservation Fund Pooled Investment	2,306.49	
Unemployment Compensation Fund Investment	49,702.79	
Retirement Fund Pooled Investment	94,719.44	
Stabilization Fund Pooled Investment	334,112.96	
Audubon Income Pooled Investment	16,575.62	
Harry Rice Museum Pooled Investment	40,036.31	
On Hand	12,208.24	
	5,506,746.69	36,626,922.04

Federal Revenue Sharing

Balance as of July 1, 1986	51,415.28	
Receipts to June 30, 1987	47,597.00	
Interest to June 30, 1987	3,714.18	102,726.46
Payments to June 30, 1987 (Fire & Police)	75,000.00	
Trans. to General Fund FY'88 Approp.	27,726.46	102,726.46
Balance June 30, 1987	0.00	

Tax Anticipation Notes

	Issued	FY 1987	2,000,000	
	Paid	FY 1987	2,000,000	
Amount	Dated	Payable	Rates	Interest Paid
1,500,000	10/19/86	12/12/86	3.58-3.70%	9,506.32
500,000	4/9/87	5/8/87	3.52-3.66%	1,445.97
2,000,000				10,952.29

Reimbursement Anticipation Notes

Amount	Dated	Payable	Rates	Interest Paid
28,100	6/13/86	12/12/86	4.50%	630.52
28,100	12/12/86	6/12/87	3.95%	553.45
137,454	8/20/86	12/19/86	3.54%	1,635.47
239,200	8/20/86	12/19/86	3.54%	2,846.08
239,200	12/19/86	3/19/87	3.82%	2,284.36
672,054				7,949.88

Trust Funds Invested *

Goodnow Library Funds	135,615.35
School Fund	270.20
Charity Fund	20,320.19
George J. Raymond Scholarship Fund	4,650.54
Raymond Mausoleum Fund	1,000.00
Public Health Nursing Fund	6,052.16
Old Cemetery	250.00
Mt. Wadsworth Cemetery	26,477.90
Mt. Pleasant Cemetery	7,700.00
Town Cemetery	58,214.16
North Sudbury Cemetery	8,246.46
	268,796.96

Road Guarantees *

Earth Removal Bonds	5,000.00
Highway Dept. Performance Bonds & Passbooks	3,500.00
Road Guarantee Bonds held by Treasurer	47,000.00
Passbooks Assigned in Lieu of Bonds Held by Treasurer	344,172.93
Cash Deposits held by Treasurer in General Fund	32,711.10
Cash Deposits held by Treasurer in Savings Accounts	23,234.51
Letters of Credit	2,385,960.00
Radio Tower Removal Passbooks	450.00
Cable T.V. bonding	100,000.00
Board of Appeals bonding	3,000.00
Conservation Commission bonding	12,500.00
	2,957,528.54

Tax Titles

Balance July 1, 1986	49,289.91
Redemptions	13,401.94
Balance June 30, 1987	35,887.97

Tax Possessions

Balance July 1, 1986		14,561.06
Redemptions		2,014.12
Balance owed town June 30, 1987	12,535.84	
Balance owed Water District	11.10	
Balance June 30, 1987	12,546.94	12,546.94

Conservation Fund

Balance July 1, 1986	52,219.68
Appropriation STM	3,000.00
Interest through June 30, 1987	995.34
Paid out through June 30, 1987	53,908.53
Balance June 30, 1987	2,306.49

Stabilization Fund

Balance July 1, 1986	457,940.14
Interest through June 30, 1987	38,842.82
Paid out through June 30, 1987	162,670.00
Balance June 30, 1987	334,112.96

* Detailed analysis of Trust Funds Invested and Road Guarantees is available in the treasurer's office, Nixon Building

Table of Town Debts — June 30, 1987

Annual Payments of Principal

	Police Station Addition & Remodeling	Curtis & Noyes School Roof Repair	Stone Tavern Farm Agricultural Land	Wayland-Sudbury Septage Disposal	Wayland-Sudbury Septage Disposal	Total
Rate	9.5%	9%	4%	6%	6.5%	
Date	11/1/81	7/15/82	1/2/85	8/1/82	9/15/85	
Original Amt.	\$525,000	\$430,000	\$295,567	\$107,500	\$150,000	
	(Sudbury's share)					
Fiscal Year						
1987	105,000	85,000	59,000	22,500	15,000	286,500
1988		85,000	59,000	20,000	15,000	179,000
1989			59,000	20,000	15,000	94,000
1990			59,000		15,000	74,000
1991					15,000	15,000
1992					15,000	15,000
1993					15,000	15,000
1994					15,000	15,000
1995					15,000	15,000
	105,000	170,000	236,000	62,500	135,000	708,500

Annual Payments of Interest

Fiscal Year						
1987	4,987.50	11,475.00	9,440.00	3,075.00	9,562.50	38,540.00
1988		3,825.00	7,080.00	1,800.00	8,587.50	21,292.50
1989			4,720.00	600.00	7,612.50	12,932.50
1990			2,360.00		6,637.50	8,997.50
1991					5,662.50	5,662.50
1992					4,687.50	4,687.50
1993					3,675.00	3,675.00
1994					2,625.00	2,625.00
1995					1,575.00	1,575.00
1996					525.00	525.00
	4,987.50	15,300.00	23,600.00	5,475.00	51,150.00	100,512.50



Wortman House
Adas Sulkowski
Fenn School
Grade 8



SUDBURY HISTORICAL SOCIETY CURATOR Richard Hill examines Indian artifacts with second graders from Peter Noyes school. Display at Town Hall was part of Colonial Day studies.

OUR HERITAGE

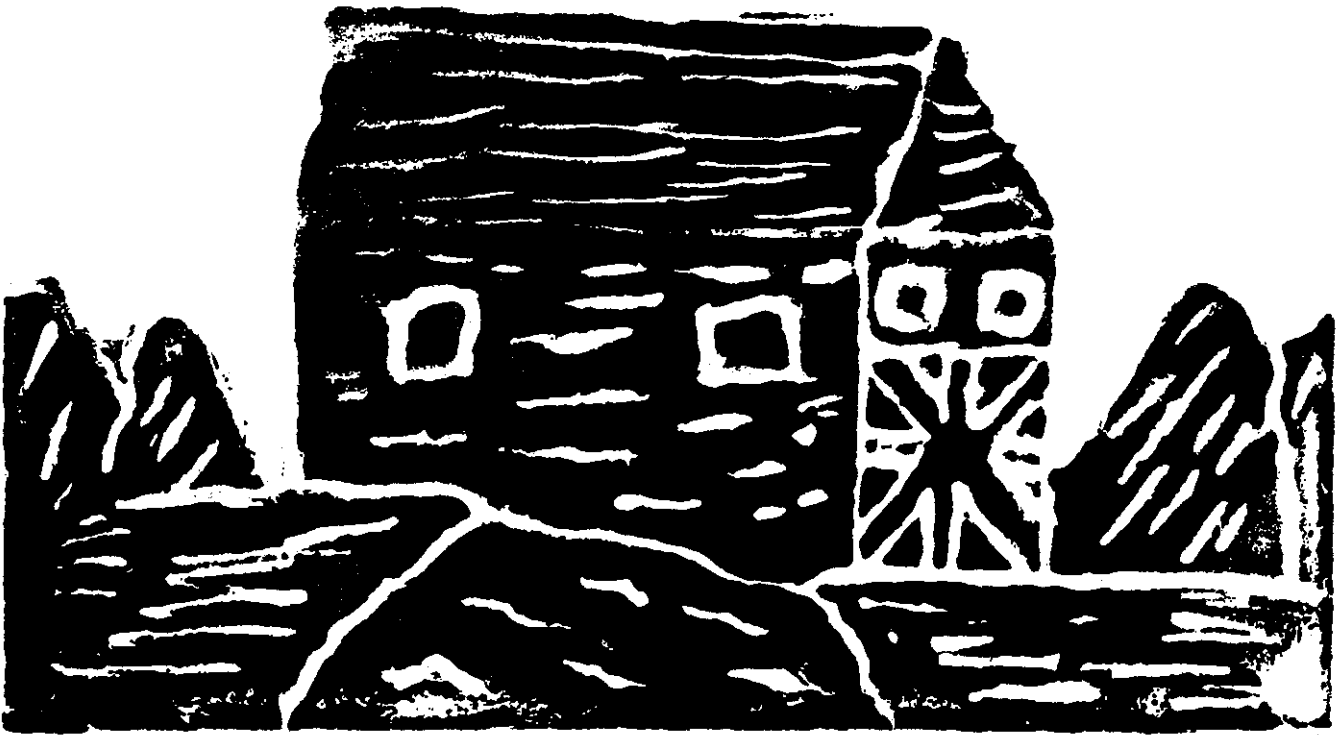

Alex Frick Gr. 5

Old Sudbury Barn
Alex Frick
Josiah Haynes School
Grade 5

HISTORICAL COMMISSION

An extremely busy year for the commission started with the restoration of the west side store and post office at Hosmer House. Michael Prescilla's crew restored plaster and painted woodwork to its original color. The Building Department under Doug Lewis installed reproduction wide pine floor boards to replace thin worn boards of the 1820-1890's Willis-Goodnow store.

An Art Show by special invitation was held May 3rd for Sudbury's long time residents in the hope that some of Florence Hosmer's portraits could be identified. The Arts Sub-Committee chaired by Anna MacGovern conceived, organized, promoted, installed and showed, with refreshments, 48 portraits, resulting in 5 unknowns being identified.

In May and June, The Danforth Museum held "Lifting the Veil", a show of women artists of 1890-1925 and four oils by Florence Arnes Hosmer were loaned. Three were hung due to the promotional efforts of the Hosmer Arts Committee.

During the year an anonymous donor made possible the cleaning and restoration of the theme oil of the town's Hosmer Portrait Collection, the self-portrait of Florence Hosmer, "The Yellow Suit".

On the 4th of July the Sudbury-Wayland Lions Club promoted and managed the "Yankee Doodle Flea Market" at Heritage Park. The Minute Men and Militia volunteers in costume and "Friends" as guides made possible having Hosmer House again open to the public without fees.

We met with the Historic Districts Commission in September to discuss plans for upgrading the appearance of the Hosmer House grounds and perimeter improvements concerning the flow of water

into the house and grounds. We received the help of Park and Recreation, Permanent Landscape Committee Chairman Julia Barker and Sheila and Joseph Slivkowski to solve the problem of "wash out walk".

On September 30th the 1987-88 opening of the League of Women Voters program was held at Hosmer House with a large meeting with Rep. Lucile Hicks.

On October 4th, the house was requested for use by the "Pairpoint Cup Plate Collectors, Inc". A citation was presented to our commission for its conception of the cup plate series entitled "Historic Sudbury".

The Senior Citizens Club asked us to give a presentation at the Methodist Church. A talk and slide show was presented by Harriet Ritchie to a large crowd which made a generous donation for the Hosmer House.

Chairman Lyn MacLean and Harriet P. Ritchie represented us by attending the Historic Massachusetts Conference at Worcester, a workshop on leadership, preservation and education issues. This body provides a support network for local commissions, attended by historical societies, town planners, lawyers, district commissions, etc.

The Sudbury Women's Club announced a donation specifically for restoring a wing chair belonging to the Rev. Edwin Barrett Hosmer.

Work on the house proceeds with restoration plasterers and painters. Plans for restoring the dining room and kitchen were finalized for use in 1988. We purchased a stove and vacuum cleaner, ordered chairs and a table, and plan for a refrigerator so the house can function for meetings, art shows, and educational presentations for school children. Friends of Hosmer House will help with these functions.

ANCIENT DOCUMENTS COMMITTEE

The Assessor's Valuation Books from 1891 to 1913 were re-bound as the latest step in restoring and preserving the historical documents of the town. The evolutionary development of Sudbury, its government and its people, has been recorded over nearly three and one-half centuries in various books, maps and loose papers. Our committee was formed to protect these materials and to insure their availability to future generations.

In the belief that contemporary records of today are the ancient documents of later years, the scope of activities of this committee were expanded several years ago to include administration of a town-wide Records Management program. Thousands of pages of active

and inactive records from the Board Of Appeals, Town Clerk, Accounting and Treasurer's offices were micro filmed during the past year as part of that program. The significant reduction in file space made this a cost effective program. It also keeps the information readily available and permits remote storage of micro film copies at secure facilities.

We wish to express our gratitude to Don Max for the time and effort he has given so freely for so many years. We will miss both his wit and his wisdom, and we wish him well in his retirement to Maine.

We also welcome aboard the new Town Historian, Laura Scott, who brings fresh enthusiasm to this effort.

350TH ANNIVERSARY CELEBRATION COMMITTEE

The Committee laid a solid groundwork for the celebration in 1989. The major money raising project was very successful and we are looking forward to even more sales of T-shirts, visors and sweatshirts in 1988. With these funds, as well as those from the private and commercial sector (the West Newton Savings Bank donated funds), along with assistance from the Town of Sudbury, we hope to bring to the citizens of the town a party that will be enjoyed by all.

Plans are in the action stage for a ball on Saturday, September 2, a clambake/family picnic on September 3rd followed by a Pops type band until dark (and if all goes as planned, a great laser show), climaxed on Monday, Labor Day, September 4th — Sudbury's 350th birthday — with a parade.

It appears at this time that the celebration will be "kicked off" with an original stage production put on by the Sudbury Community Arts Center. This is tentatively scheduled for the weekend before town meeting starts in 1989.

The great need now is for volunteer workers. Contact any committee member or leave your name at the Town Clerk's office.

TOWN HISTORIAN

Since my appointment in August, my first priority has been to learn about Sudbury's 350 year history, through reading research and first-hand interviews. I am also developing a detailed list of old documents, artifacts and personal papers that relate to Sudbury's past, recording exactly what exists and where it is located. In addition, I provided research and historical information for Sudbury residents on a variety of topics.

During the coming year, I hope to help Sudbury residents to: 1) discover interesting facts and episodes about our town, particularly through articles in local publications and living-history projects with school children, 2) preserve pieces of Sudbury's past that still exist, working with existing town committees, 3) find answers to specific historical questions about the town and its people.

Anyone with old family records, letters or diaries pertaining to Sudbury's history is encouraged to contact me. These documents could play an exciting part in piecing together the 350 years of our town's past.



350TH ANNIVERSARY LOGO is displayed on a shirt by logo design contest winner Meridith Palmer to Selectman Chairman Anne W. Donald (left), Beverly Bentley, Chairman of the 350th Anniversary Celebration Committee, and Selectman David Wallace, seated.

HISTORIC DISTRICTS COMMISSION

We received another record number of applications for Certificates of Appropriateness.

We approved 22 applications: building construction (6), alteration (5), painting (4), landscaping (6), and signage (1). Also, we issued two Certificates of Determination (where architectural or setting proposals are not visible from the road).

We advertised eight notices of public hearings in the Sudbury Town Crier, and, we held numerous business meetings during the year. Application fees for Certificates of Appropriateness generated \$80.00 which we remitted to the town treasurer.

At the request of the Planning Board, we expressed written opinions concerning basic concepts for two proposed subdivisions with the historic districts. In a long-standing effort to enforce obligations of a previously issued Certificate of Appropriateness, we cooperated with the assistant town counsel in his preparation for litigation before the Superior Court.

MEMORIAL DAY COMMITTEE

Memorial Day ceremonies began at the North cemetery graves of veterans of the Spanish-American War and World War II. Prayers were given by committee members William Duckett, Mary Jane Hillery and Frank Koppeis. The Sudbury Fife & Drum Company played hymns, the American Legion Honor Guard and Rifle Squad fired a salute, and taps and echo were played by David Bentley and Dean Yarbrough. This group then joined the main parade contingents at Sudbury Market Place on Boston Post Road for continuation of the ceremonies.

Memorial stops were made at Hop Brook in honor of Naval veterans where a prayer was given by the Rev. Thomas Hillery of the Sudbury Church; Civil War Monument, prayer by Frank Koppeis; Wadsworth Memorial to the Indian Wars, prayer by a representative of the Greater Lowell Indian Cultural Association; World War II, Vietnam, and Korean Memorials, prayers by Mary Jane Hillery and Frank Koppeis; World War I Memorial at Grinnell Park, prayer by Mary Jane Hillery. At each stop, hymns were sung by the Girl Scouts led by committee member Catherine Hall. A rifle salute, taps, and music by the Fife & Drum Company was played at all memorials.

Graveside ceremonies honoring the first Minute Company Commander Alfred Bonazzoli were performed by the Minute Companies, and for American Legion Commander Edward Garrigan by the American Legion.

The Hop Brook, Thursday, and Sudbury Garden Clubs decorated memorials. Girl Scouts placed geraniums donated by John Bartlett, florist, on all veterans' graves.

Parade Marshal was Lloyd Bancroft, Sudbury's remaining World War I veteran. He led the parade contingent of the American Legion, selectmen, fire and police chiefs, veterans of all wars, American Legion Auxiliary, Campfire Girls, Bluebirds, Sudbury Ancient Fife & Drum Company which provided music for the march and at Town Hall, Sudbury Companies of Minute & Militia, Greater Lowell Indian Cultural Association, Girl Scouts, and Boy Scouts.

Ceremonies at Town Hall opened with the Star Spangled Banner sung by Dan Olsen and Missy Jenkins. State Representative Lucile Hicks and Selectmen Chairman Anne Donald gave brief addresses. The Rev. George Saylor of the Presbyterian Church gave the prayer.

Winners of the Memorial Day essay contest on the theme of the 200th anniversary of the U.S. Constitution were guest speakers. They were awarded money prizes from Sudbury Farms, West Newton Savings Bank, Commonwealth Federal Bank, Bay Bank, Guaranty-First Trust, Framingham Trust, Waltham Savings Bank, and Star Market. Grand prize winner was Kathy Dolan. She and her parents were guests for dinner at Wayside Inn. Other winners were Heather Stahl, Rachel Claff, Alex Sanda, Jennifer Thome, Josh Levy, Mark Valentine and David Stolle.

A final musket salute and taps at the Revolutionary War Memorial by the Minute & Militia, and raising of the flag by Prescott Ward, American Legion Commander, closed the ceremonies dedicated to the men of the U.S.S. Stark killed in the Persian Gulf.

The American Legion served refreshments to parade participants.



Clay Allen

MEMORIAL DAY ESSAY CONTEST WINNERS were featured speakers at Town Hall ceremonies. Presenting awards from local banks and supermarkets is Mary Jane Hillery, Lt. Col.,

HUMAN SERVICES

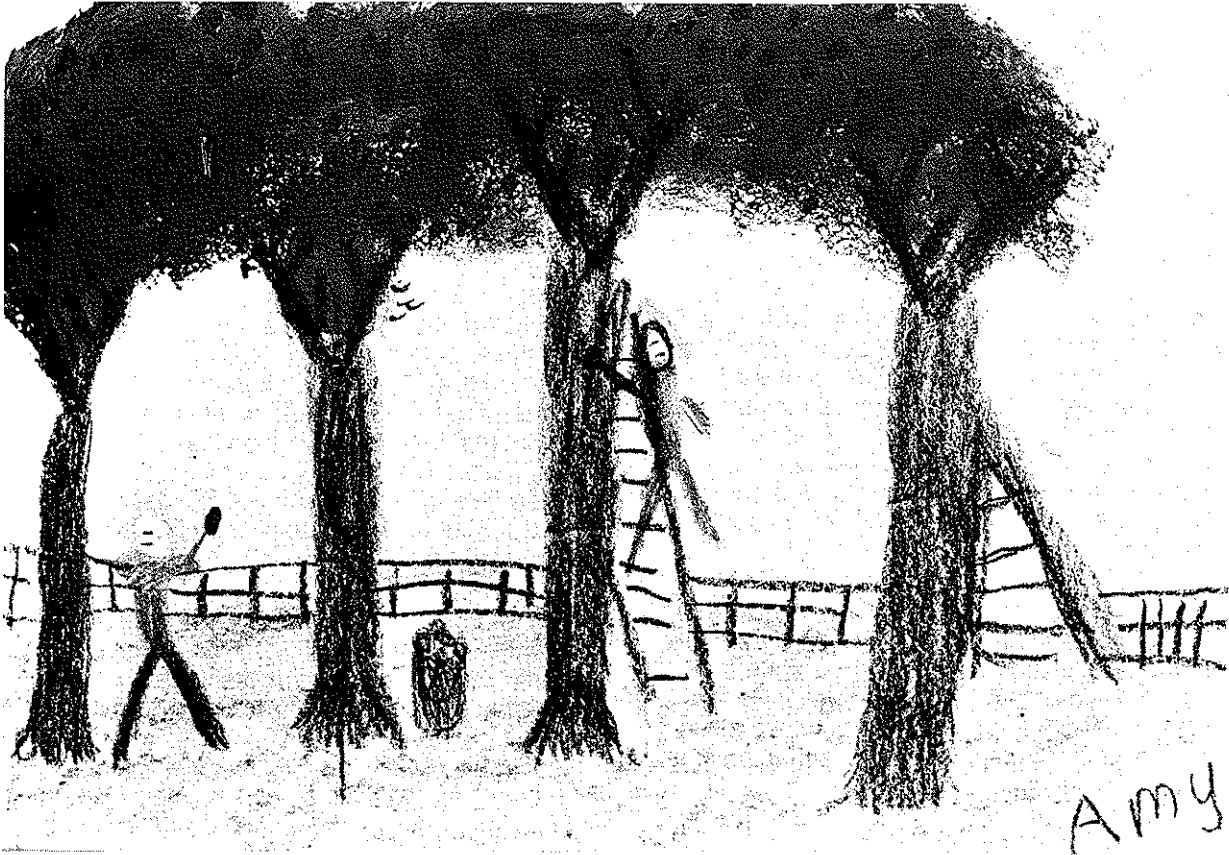

Helping to Pick Apples
Amy Person
Peter Noyes School
Grade 2

COUNCIL ON AGING

This has been a year of transition and growth for the council as it pursued its major goal to construct a new senior center. In March, prior to approval by Town Meeting of a \$10,000 appropriation for the planning of a senior center, a new director with professional credentials in management and planning for elders was hired. The director and members of the Senior Center Planning Committee (SCPC) visited 11 newly constructed or renovated centers in Massachusetts to gather information about programs, services, staff, budgets, facility design, and space requirements. A matrix using this data was designed for comparative analysis. After extensive study and discussion, we determined that a 10,000 sq. ft. facility would best meet both the present and future needs of Sudbury's senior citizen population. Two subcommittees were formed: a building committee to work with the architect in developing a schematic design and mass model; and a public relations committee to educate townspeople and gather support for 1988 town meeting approval.

We continued to operate the Drop-in-Center at 32 Concord Rd. The center is open Monday through Friday from 10 a.m. - 3 p.m. An outreach worker, with expertise in the elder service network, is in the office Monday and Tuesday to assist seniors with fuel assistance applications, Medicare, Medex, Medicaid concerns, to answer questions, and to make referrals. If a senior is unable to come to the office, the outreach worker will make a home visit.

Meals provided by the South Middlesex Opportunity Council's (SMOC) Nutrition Program are available at noon three days a week (Wed., Thurs., Fri.). A nutritious, well-balanced meal is provided for a donation of \$1.00. More than 1,565 meals were served in Sudbury by the nutrition site manager and a corps of 16 dedicated volunteers.

We offered seniors a variety of activities throughout the year including a walking club, exercise and music, bridge for fun, current events discussion group, opera series, speakers, cook-outs, and day trips. A VCR, purchased with formula grant money from the state, enabled us to show movies for entertainment and education. John Young from the Sudbury Fire Department used the VCR to show a film during the Heart Saver Course taught to staff volunteers.

The Sudbury Visiting Nurse Association provided twice-monthly blood pressure screening clinics at the Drop-in Center and coordinated our series of monthly health talks on a variety of subjects. Additional services such as cholesterol, anemia, diabetes, and oral cancer screenings were arranged by the nurses, in conjunction with local physicians and dentists.

Our wheelchair lift van service is available Monday through Friday for elders and disabled residents. Although priority is given for transporting elders to and from the Nutrition Program at the Drop-in Center, efforts were made to accommodate both elders and disabled residents on a first-come, first-served basis for shopping, errands, appointments and special events. In July, to meet increasing transportation needs, the van driver's hours were increased to 35 hrs., making it a full-time position. We have provided 3,400 rides this year. A bus to Natick Mall and Shoppers World is available the 2nd Wednesday and 1st Tuesday of each month.

A monthly newsletter was sent to each Sudbury resident over the age of 60. This newsletter contained not only a calendar of COA activities, but also updated information from a variety of senior citizen resources.

We are striving continually to develop, implement, and evaluate programs and services to meet both present and future needs of Sudbury's ever increasing number of elder residents. We welcome suggestions or questions from Sudbury senior citizens.



JOSIE ANELLO leaving the van that brought her to lunch at the Senior Center.

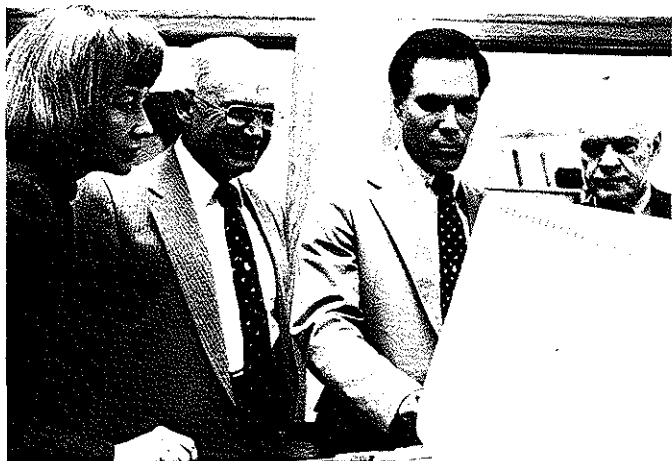

GOODNOW LIBRARY NETWORK system gets a \$5000 boost from Raytheon. Company executives Janet Taylor and Harold Kastle (left) watch a demonstration by library Acting Director Brian Boutilier and library Trustee Ken Ritchie.

GOODNOW LIBRARY

This was a year of many personnel changes at the Goodnow Library. In June, Gordon Arnold, the reference librarian for seven years, resigned to take the position of Director of the library at the Montserrat School of Art in Beverly. Wilma Lepoare, former Library Director, resigned in August to become the Director of the Newark Public Library in Newark, Ohio. After 13 years of service as the assistant children's librarian, Pat Walsh retired in December and was replaced by Phyllis Cullinane. Don Max resigned his post on the Board of Library Trustees in October after 20 years of dedicated service to both the town of Sudbury and the library. His term is being finished by Carol Henley. Bill Talentino was appointed as the new library director, replacing Brian Boutilier who served as acting director during the interim period.

The Library Trustees were still actively involved with fund raising to meet the requirements of the National Endowment for the Humanities Challenge Grant. The goal for 1987 was reached, and thanks to a very generous gift of \$5,000.00 from Raytheon, the library hopes to fulfill its final fund raising year in 1988 with the continued support of Sudbury's many generous donors.

Special programs in the adult department included a Family Film Festival on Monday evenings during the month of August. Except for July and August, the Book Discussion Group met monthly under the direction of Martha Dow.

In the children's department, special story programs on Tuesdays, and films and crafts on Thursdays, were presented throughout the year. The third annual Balloon Launch was held in the spring, and the non-competitive summer reading program, called Choo-Choose to Read, featured a railroad theme.

The Friends of the Library continued to provide many services and programs which would not be available otherwise. In addition to providing the photocopy service, they purchased family passes for public use to seven area museums: New England Aquarium, Museum of Science, Children's Museum, Museum of Fine Arts, Boston-By-Foot, DeCordova Museum, and Drumlin Farm. Friends also provided all the funds to purchase records, cassettes, and compact discs, as well as additional titles for the Books-on-Tape collection. Friends also sponsored special programs, lectures, exhibits, and cultural trips, which helped to increase library awareness in the community.

Many organizations, businesses, and individuals supported the library with contributions of time, money, and donations of books and other items. Many people donated to the Challenge Grant Fund for Automation, and gave special gifts in memory of Ethan Hull. Memorial gifts to the library are always welcome.

The enthusiastic support of our community is of vital importance to the continued successful operation of the library. As in the past, it is our main function to support and fulfill the recreational and informational needs of our town.

Statistics

Items Circulated	
Books	160,992
Periodicals & Pamphlets	7,724
Recordings	5,883
Art Prints, Games, Puzzles	1,535
Museum Pass Loans	834
Non-Resident Loans	15,915
Public Meeting Room Use	110
Days Open	322
Fines Deposited to the Town	9,522.83

BOARD OF HEALTH

The Board of Health is the official agency responsible for addressing the health needs of the community. The increase in land development and the identification of numerous hazardous waste sites dictated that we place more emphasis on ground water protection.

Environmental

Subsurface Disposal of Sewage — To assure that individual septic systems will not have an impact on the environment, thorough field evaluations were conducted on each lot to determine ground water elevations, suitability of soil, elevation of ledge, and presence of wetlands.

In 1987 six subdivisions submitted for review, and recommendations were made to appropriate boards. Furthermore, 345 lot inspections were conducted to determine their suitability for development.

Hazardous Waste — To prevent potential ground water pollution from inappropriate disposal of hazardous waste at the town landfill, the Boards of Health in Sudbury and Wayland sponsored a Hazardous Waste Collection Day on May 9, 1987. There were 2,540 gallons of waste collected that otherwise would have been thrown in the landfill.

Furthermore, residents disposed of approximately 2,000 gallons of waste oil in the storage tank located at the landfill. This oil was collected and properly disposed of by a licensed hazardous waste transporter.

Water Monitoring — To assure that ground and surface waters in Sudbury are protected, we periodically sample sensitive areas, such as town well fields, landfill, and ponds/streams susceptible to pollution.

In addition, 19 water samples from individual wells were collected and chemical and bacterial quality was checked to assure the water is potable.

Complaint Investigation/Surveillance — We served the town by a program of complaint investigation and surveillance which detected, monitored, and investigated conditions which contribute to illness and/or causes a nuisance condition. We investigated 47 water pollution problems, 28 problems associated with hazardous waste and 17 air pollution complaints.

General

Mosquito Control — To avoid an outbreak of Eastern Equine Encephalitis and control nuisance mosquitoes, we continued to provide licensed mosquito control by the East Middlesex Mosquito Control Project.

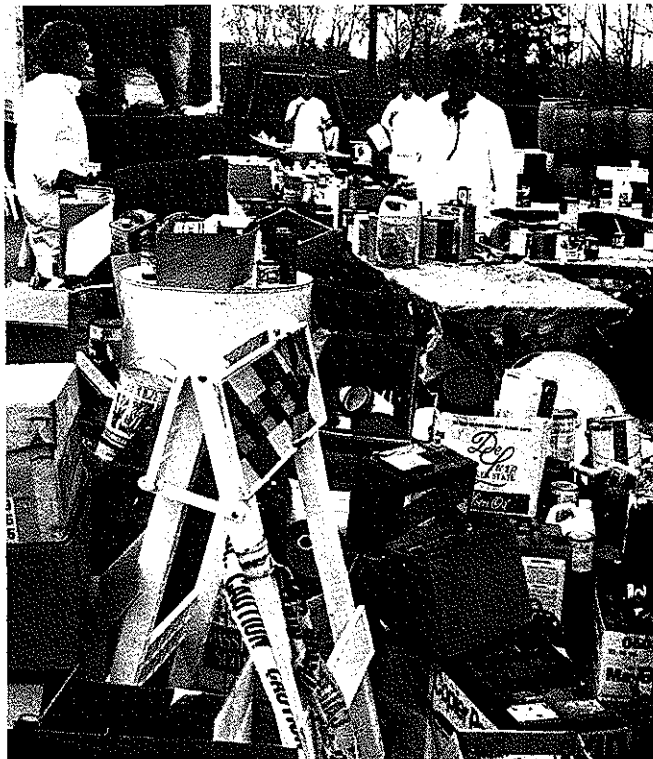

PAINT, PESTICIDES, AND CLEANERS were collected on Hazardous Waste Day in May. The \$2500 cost for disposal of those wastes was shared by Sudbury and Wayland.

Restaurant and Food Service — Thirty-two licensed food service establishments were inspected to assure compliance with regulations.

Day Care and Pre-School — Nine day-care and pre-school centers were inspected to assure compliance with applicable regulations.

Mental Health — To assure any Sudbury resident of professional help should the need arise, we continued to financially support the Family Counseling & Guidance Center and Trinity Mental Health, both of Framingham, which in turn provided services on a sliding scale based on the individual's ability to pay. Family Counseling & Guidance provided 926 hours and Trinity supplied 471 1/2 hours of service to the town.

Nursing Services — Sudbury Visiting Nurse Association (SVNA) continued under our contract to supply nursing services, including home health care visits, communicable disease follow-up and flu, pneumonia, and adult clinics. The nursing association made 335 health promotion and education visits.

In October we and SVNA hired a full time social worker enabling the town to provide a more comprehensive health care system that would better

address the needs of the community. This position is funded by us and administered by SVNA.

Rabies Clinic — We held our annual rabies clinic on March 28 at which 95 dogs and 23 cats were inoculated.

Personnel

Hugh Caspe was elected to a three year term in March. Michael J. Sullivan continued as Director and Mary Ann Courtemanche as Health Coordinator.

PARK AND RECREATION COMMISSION

This year's major accomplishments in Park and Recreation center around the area of Fairbank and Hudson Roads — The Haskell Recreation area. Two major facilities were completed and one monumental project was begun and is nearing completion.

The Toddler Playground, which is one of the most frequently used recreational facilities in town, was given a layer of sod and now is a grassy haven for the scores of toddlers who use it so often. The storage and restroom buildings at Haskell were also completed to provide much needed shelter, storeroom and lavatory facilities.

In March ground was broken for the Atkinson Pool which is attached to the former Fairbank School Building. As a result of a very generous gift from the Sudbury Foundation and a town meeting appropriation, the Atkinson Pool Complex which boasts an eight-lane lap pool and separate diving pool will provide town residents with the finest swim facility in the area. From the initial groundbreaking, much was done to prepare for the pool's opening. With the expertise of the Pool Advisory Council, pool policy, fees, and programs to meet a wide variety of needs were established. A pool director, Jeane Panke, an assistant pool director, Greg Johnson, and support staff have been hired and we anticipate pool opening in January, 1988.

In addition to these exciting pool developments, we began mailing program brochures to each household to notify all townspeople of its offerings. With the aid of this direct mail approach programs continued to diversify and enrollment increased. One of our most important responsibilities, as we move into the future, is the successful operation of the pool. We are looking ahead to creating a recreational/community center facility with the pool as one of its attractive features.

Several year-round programs continued to be popular — men's basketball, gymnastics for youngsters, adult volleyball, the pre-school program and Teen Center which attracted over 200 7th and 8th graders to its events which were planned under the direction of Jean Lind, Tom Thompson and the Teen Center Board.

During the summer, programs provided sports, arts and crafts and general recreation for hundreds of adults as well as youngsters. Summer night programs were popular with the Men's Softball League at Featherland Park, the lighted field at Feeley Park for Little League and American Legion play, and the ever popular evening band concerts at the Noyes School Bandstand.

Day camp programs for ages 2 to 12 provided another dimension to our programs. Specialized programs were offered in the form of basketball camp and a mini football camp as well as the continuation of the summer lacrosse, tennis, gymnastics, weight training and playground programs.

The Fourth of July festivities began on July 3rd with a special bike parade for children. The morning of the 4th saw a record number of entries in the annual road race and the traditional parade which featured the Mummers Band from Pennsylvania. Afternoon sports, games and pie-eating contest at Featherland park rounded out the day's events.

The Frank G. Feeley Award is given annually to a townspeople who reflects that special love of sport and commitment to sportsmanship for which Frank was so much admired. This year the award was presented to Donald Soule in recognition of his many years of effort on behalf of the Little League program in Sudbury and throughout the region. It was presented during the annual All-Star Game.



Clay Allen

TODDLER PLAYGROUND now provides more enjoyment than ever for kids and parents because of lawn and lavatory facilities completed this year.

As a result of expanded programs and facilities, a new groundsperson was hired. We look forward to continued growth, expansion and diversification in the year ahead. We have a number of projects underway. Safety nets are being installed at the baseball field in Feeley Park. We are concluding a feasibility study to determine a method for creating an all-season area that will include a golf driving range and a cross country skiing facility.

SUDBURY HOUSING AUTHORITY

We were encouraged by Sudbury's 63% vote in support of transferring land for affordable housing at April's town meeting, and so has increased its efforts to win the required 66% vote in 1988. We and our Citizen Advisory Committee met throughout the summer, and Saturday morning site walks were attended by a number of interested residents. Numerous meetings were held with town boards and organizations, and open hearings were conducted to solicit concerns of abutters. The information they gathered enabled us to select the best possible sites for consideration of transfer at the 1988 town meeting.

We studied inclusionary zoning whereby a developer would, under certain conditions, be required to include units of affordable housing in new developments. We will work with the Planning Board to develop such a bylaw as part of our long-range plan to balance the town's housing opportunities.

The modernization grant awarded by the Executive Office of Communities and Development for repairs and

During the year two of our members retired. Robert Meyers was a member for nine years and saw tremendous growth during his tenure. Peter Berkel, who served for over four years was instrumental in expanding programs and facilities, most notably the Atkinson Pool. Both will be missed, and new member, Gerald Berenson, was chosen in December to serve until the town election in March.

improvements at Musketahquid Village was increased to almost \$400,000. Work is expected to begin soon.

Executive Director Jo-ann Howe has been an active member of the Metrowest Housing Task Force, a group which meets monthly to share housing knowledge and coordinate housing efforts in the Metrowest area.

An audit for 4/84-3/86, resulting from a six-week study by a team from the state auditor's office, indicated that we operate according to prescribed regulations and policies.

The waiting list for Musketahquid Village has increased to 30 people; while 70 families are waiting for one of our eight houses.

We received two awards at the EOCD's annual conference in November: one for "perseverance in the face of obstacles to the development of state-funded housing" and one for its "comprehensive family housing inspection program"

SUDBURY VISITING NURSE ASSOCIATION, INC.

The Sudbury Visiting Nurse Association (SVNA), Inc., is celebrating fifty years of services to Sudbury residents. Since it was founded in 1937, we have been providing the community with quality care through services from home health care to school and community health care. To continue to provide care for those unable to pay full fee, the board of directors launched a \$50,000 fund drive; we are over half way to our goal.

In recognition of SVNA's Golden Anniversary, the "Friends of the SVNA" hosted a benefit dinner and raffle.

Home Health Care

As the health care field changed dramatically over the past fifty years, we developed new and expanded services to meet the needs of Sudbury. Accelerating medical costs, cutbacks in Medicare and Medicaid, and shortened hospital stays created an increased demand for home health care. Due to many changes in health care delivery, our staff changed from one nurse to a diversified staff of nurses, therapists, a social worker and

a nutritionist, thus keeping pace with advances in the industry and rapid town growth.

We continued to market our services. Service contracts were expanded to include six health maintenance organizations (HMO), two Early Maternity Discharge Programs, and a Lumbar Laminectomy Program.

Board of Health

Funding for the Board of Health is provided under contractual agreement with Board of Health programs to include health promotion and guidance, communicable disease control, clinics and community education.

Programs offered:

Health Maintenance/Education	447	visits
Immunization/TB Screening	52	patients
Flu/Pneumonia	211	patients
Pre-School Vision Screening	305	children
Community Clinics	788	visits
Communicable Disease	7	patients

In addition, funding was approved for the position of Community Social Worker for Fiscal 1987/88. This person will be a liaison with community agencies to develop programs addressing community needs. This new vital service complements our array of services to Sudbury.

As we evaluate new community health needs, we try to develop programs to meet these needs. We are planning to bring a community AIDS forum and a mobile mammography screening to town.

School Health Services

Comprehensive school health services are provided under contractual agreement with Sudbury schools and LSRHS. The health room staff provides first aid services, dispenses medication, offers health counseling, participates in the 766 CORE Team and serves as a consultant on health education.

The agency worked closely with Sudbury schools to introduce the topic of AIDS. Presentations by community physicians were given to fifth and sixth grades, as well as a parent education evening. Seventh and eighth grade presentations were done by Sheila Leonard, Nursing Supervisor, and Gail Nozik, R.N., LSRHS. Both nurses underwent extensive training and preparation.

Through a joint agreement we will be changing the staffing model currently in place for Sudbury schools. Full-time, registered nurses will replace school health aides. This changed model will better meet the growing health needs of students.

Health Education

An increasingly important of our services is our health education. The following is a list of classes:

- Babysitter Training
- Home Safety
- Choke-Saving for Restaurant Workers
- First-Aid Classes for Pre-school Staff
- Health Talks at Senior Center



SHEILA LEONARD, SVNA NURSE, takes Katherine Bradshaw's blood pressure.

We also participated with local colleges as a placement agency. This year we had two bachelor of science nursing students from Regis College and two graduate students from Salem State.

Alzheimer's Training Grant

We were awarded a four-month grant from the Alzheimer's Disease and Related Disorders Association of Eastern MA, Inc. The purpose of this grant will be to develop staff for a new role as "Alzheimer's Specialists" from eleven participating agencies. A second session will train family care givers.

Loan Closet

We maintain a free loan closet of small durable medical equipment for short-term loan. This is a service maintained by donations of money and gifts of used equipment.

Board of Directors

Virginia Howard	Miles Nogelo	Linda Verville
Charles Bowser	Susan Pettit	Thomas Moriarty
Geraldine Taylor	Gerry Gracey	Cary Reich
Edward Donie	Phyllis Prager	Barbara Rovner
Catherine McNamara	Olive Kelly	Kathy Schirt
Virginia Martin	Madeline Swain	Jack Swenson
Alice Vannerson		

50TH ANNIVERSARY was celebrated by Sudbury Visiting Nurse Association in October. (L-R) SVNA Board of Directors President Virginia Howard, State Rep. Lucile Hicks, and board member Madeline Swain.

VETERANS AGENT

No money was expended on financial assistance this year, possibly because of the strong economy.

All veteran graves were updated as a result of financial assistance from the state.

Approximately thirty requests were handled in regard to veteran loans and education.

VETERANS ADVISORY COMMITTEE

The committee responded to ten veterans' inquiries regarding government insurance, provided Veterans Administration benefit forms, and gave assistance in gaining employment as part of rehabilitation, and to enter a VA hospital.

We received no requests for assistance from the veterans' agent.



Clay Allen

AMERICAN LEGION POST 191 Past Commander Clete Terwiske placed wreath on Past Commander Edward Garrigan's grave on Memorial Day. Honor guard (l-r): Philip McKenzie, Tony Przybylinski, Barry Grinnell, and Paul Butler.

YOUTH COMMISSION

We created the position of Community Outreach Worker filled by Karen Rubin who established her presence within many sectors of the town. She began coordinating to fill gaps and made contacts with schools, youth, clergy, and other agencies.

We continued outreach efforts to various groups and town agencies such as the teen center, schools, clergy, and other boards. In the aftermath of a recent suicide we supported the school in its presentation of a Samaritan's program. We were concerned about other issues such as transportation and the availability of program activities and resources for teenagers. We worked with schools, clergy, and boards, lending our support and financial resources to see that quality programs exist for our youth.

Our main goal for this coming year is to continue our role as catalysts and advocates for the concerns of youth and their families. We will attempt to develop programs, resources, and mechanisms which enhance the interrelationship of the schools and the community in working with our youth.

We want to make the community aware of our desire to support and sponsor timely events and programs. We are planning educational forums and purchasing instructional and educational videos on a variety of youth and family issues. We will make them available to the town. We are developing a resource directory to assist people in need of any type of help. We will continue to work with the schools by representing the community in other co-sponsored events. We want to bring people together in a way that supports and promotes health, safety, awareness, and productivity.

PLANNING AND DEVELOPMENT



My Home in Sudbury
Emily Gorovitz
Peter Noyes School
Grade 4

BOARD OF APPEALS

We lost a dedicated servant when Ronald Adolph died this year. Mr. Adolph has been a member of the board since the early 1950s and served with uncommon enthusiasm. Lawrence Shluger, an associate member, was appointed in his place.

At our annual meeting, we elected Lawrence L. Blacker chairman and Lawrence Shluger clerk for 1988.

We considered 72 cases: 60 were granted; 4 denied; 6 withdrawn without prejudice; in one case we determined that the bylaw provisions did not apply; and in another we overturned the decision of the building inspector.

Cases considered during the year, and our actions thereon, are listed below. An asterisk indicates that the variance or special permit was granted with restrictions imposed to safeguard the public good. Actions of the board are public record, and are on file with the town clerk.

- 87-1 YERED, LOUIS and EVELYN
Lot 21, East Street
Variance to allow the construction of a home on a lot with an area deficiency.
DENIED
- 87-2 MOORE, KENNETH and PHILIP and MARJORIE NEWFELL
770 Concord Road (Meadowview Knoll subdivision)
Special permit to construct a road, place underground utilities, and fill within a floodplain zone.
GRANTED
- 87-3 QUIRK, BRUCE and EUGENIA
236 Concord Road
Special permit to conduct an antiques business from their home.
GRANTED*
- 87-4 WHITE, SALLY
781 Boston Post Road
Renewal of special permit to allow a dog grooming business from her home.
GRANTED*
- 87-5 CAMP SEWATARO and LIBERTY TRUST
Ledge Road
Renewal of special permit to operate a children's day camp.
GRANTED*
- 87-6 CAMP SEWATARO and MARK TAYLOR and CHRIS TAYLOR-MCKENNA
213 Haynes Road

Renewal of special permit to use 3 acres of open land abutting the day camp as a sports field.
GRANTED*

- 87-7 COLONY LEASING CORPORATION
103 Boston Post Road
Special permit to allow the buying and selling of used cars.
GRANTED*
- 87-8 BURR, GEORGE S.
25 Singletary Lane
Variance to construct a detached garage with front yard and street centerline setback deficiencies.
GRANTED*
- 87-9 TERRIO REALTY TRUST (Country Living)
339 Boston Post Road
Variance to allow stormwater runoff from a proposed addition to be greater than the pre-construction rate and to allow parking to be located within the 10-foot buffer zone.
GRANTED
- 87-10 HONENS, JUDITH
87 Woodside Road
Renewal of special permit to allow a catering business in her home.
GRANTED*
- 87-11 SOTTILE, NICHOLAS and GERTRUDE
10 Spring Street
Variance to allow the construction of an addition having a sideyard setback deficiency.
GRANTED
- 87-12 TIGHE, PETER S
564 Hudson Road
Variance to legalize the existence of a deck having a sideyard setback deficiency.
GRANTED
- 87-13 BURKE, PHILIP and MICHELLE
5 Lake Shore Drive
Variance to allow the reconstruction and enlargement of an existing garage resulting in a rearyard setback deficiency.
GRANTED
- 87-14 WILES, STUART E. and MAUREEN G
662 Boston Post Road
Use variance to allow the property to be used for veterinary services.
DENIED
- 87-15 McCLINTOCK, MORRIS K
31 Lincoln Lane
Special permit to enlarge pre-existing, non-conforming house.
GRANTED

87-16 BLINN, JAMES E.
91 Stock Farm Road
Variance to legalize the existence of a swimming pool having a street centerline setback deficiency.

GRANTED

87-17 GARFIELD, HELEN C. and MARGARET A. McKENNA
Lot 26 Easy Street
Variance to allow the construction of a single family house on a lot having area and frontage deficiencies.

GRANTED

87-18 DIGIANDOMENICO, JAMES S.
344 Boston Post Road
Variance to allow fewer parking spaces than required and to allow parking to be located in front of the building.

GRANTED

87-19 WHEELER, BRUCE
Lots 10, 11 and 12 (merged as Lot 723)
Pinewood Avenue
Ordered the building inspector not to deny the issuance of a building permit based on insufficiencies in area and frontage, provided the owner bears the expense of tying town water into 64 Pinewood Avenue.

87-20 SUDBURY KITCHEN AND BATH CENTER, INC.
333 Boston Post Road
Special permit to enlarge a pre-existing non-conforming structure by adding a second floor.

GRANTED

87-21 GALBURT, MARILYN and ROGER
20 Barton Drive
Variance to allow the construction of an attached garage having a sideyard setback deficiency.

GRANTED

87-22 STATION ROAD AUTO BODY AND GARAGE, INC.
40 Station Road
Special permit to allow the sale and repair of new and used motor vehicles.

GRANTED*

87-23 VECCHIONE, JOHN and PAM
31 Old Meadow Road
Variance to allow the construction of a garage having frontyard and street centerline setback deficiencies.

GRANTED

87-24 HANDEL, EUGENE and STUART AND MAUREEN WILES
662 Boston Post Road
Special permit to conduct a customary home occupation, specifically a veterinary facility.

WITHDRAWN WITHOUT PREJUDICE

87-25 FIRST FEDERAL SAVINGS AND LOAN ASSOCIATION OF LOWELL (COMFED)
450 Boston Post Road
Special permit to install a double-faced, free-standing sign with frontyard and street centerline setback deficiencies.

GRANTED*

87-26 HEALY, SARAH; NANCY WILLIAMS; SALLY ZINK; SUDBURY GRANGE
326 Concord Road (Grange Hall)
Special permit to allow a one day commercial use, a Christmas boutique.

GRANTED

87-27 PRESBYTERIAN CHURCH OF SUDBURY
330 Concord Road
Special permit to enlarge a pre-existing, non-conforming structure.

CONTINUED

87-28 MAILLET, ALDERICE
Lot 53 Bigelow Drive
Variance to allow the completion of a home having a street centerline setback deficiency.

GRANTED

87-29 PRESBYTERIAN CHURCH OF SUDBURY
330 Concord Road
Variance to allow the construction of an addition having frontyard, rearyard, sideyard and street centerline deficiencies; and a special permit (Case 87-27) to enlarge a pre-existing, non-conforming structure.

GRANTED

87-30 V.S.H. REALTY INC. (Cumberland Farms)
470 Boston Post Road
Variance to allow the installation of a canopy over the gasoline dispensing islands having frontyard and street centerline setback deficiencies.

WITHDRAWN WITHOUT PREJUDICE

87-31 GARRIGAN, CHRISTINE and BERNARD
31 Spring Street
Variance to allow the construction of an addition having frontyard and street centerline setback deficiencies; and a special permit to enlarge, by adding a second story, and two first floor additions, a pre-existing non-conforming structure.

GRANTED

87-32 SWEET, WILLIAM and ESTELLE
6 Louis Avenue
Variance to allow the construction of a second floor having frontyard, sideyard and street centerline setback deficiencies; and a special

permit to enlarge a pre-existing, non-conforming structure.

GRANTED

Variance to legalize the existence of a porch having a rearyard setback deficiency.

GRANTED

87-33 BERMAN, MELINDA
80 Moore Road
Variance to legalize the existence of a porch and deck having a sideyard setback deficiency.
GRANTED

87-42 AXELROD, NANCY
40 Dunster Road
Variance to construct a garage having a frontyard setback deficiency.
GRANTED

87-34 NORTHEAST RECREATION (Sudbury Bowladrome)
136 Boston Post Road
Applicability provisions of the zoning bylaws are not relevant and no new site plan is required in order to convert the bowling alley to an office building.

87-43 SEGIEN, HERBERT and BETTY JEAN
34 Autumn Street
Variance to allow the construction of a house having a street centerline setback deficiency and a special permit to enlarge a pre-existing, non-conforming structure by rebuilding said house over an old foundation.
GRANTED

87-35 KANE, ROGER K., RKK REALTY TRUST
215 Boston Post Road (Patti Brothers center)
Special permit to erect a double-faced, free-standing sign having frontyard and street centerline setback deficiencies.
DENIED

87-44 OGREN, ERIC C. and JANE L.
44 Pine Street
Variance to legalize the existence of their home which has a street centerline setback deficiency.
GRANTED

87-36 VANVALEY, EDWIN T.
236 Hudson Road
Variance to allow the construction of two additions having frontyard and street centerline setback deficiencies; and special permit to enlarge a pre-existing, non-conforming structure.
WITHDRAWN WITHOUT PREJUDICE

87-45 LINK, DANIEL and SUSAN
25 Pine Street
Variance to allow the construction of an addition having a sideyard setback deficiency.
GRANTED

87-37 McNEILL, GAIL
21 Union Avenue
Renewal of special permit to operate a kennel.
GRANTED*

87-46 DIGIANDOMENICO, JAMES S.
344 Boston Post Road
Use variance to allow parking to be placed in the residential zone at the rear; and a variance to allow access to parking along the existing driveway and to allow one less parking space than required.
GRANTED

87-38 BOUCHER, RONALD P.
199 Mossman Road
Renewal of special permit to allow a nursery and landscape business.
GRANTED*

87-47 KOLK, ROBERT S. and JUDITH
28 Ruddock Road
Special permit for a customary home occupation, specifically a telephone/computer service for the management of rental properties.
GRANTED*

87-39 HEALTH STOP MEDICAL MANAGEMENT
440 Boston Post Road
Special permit to erect a double-faced, free-standing sign, larger than allowed, and to be located with frontyard and street centerline setback deficiencies, and said sign constituting the second sign for the business.
WITHDRAWN WITHOUT PREJUDICE

87-48 FEINBERG, ALBERT S.
303 Boston Post Road
Special permit to enlarge a pre-existing, non-conforming house by adding a second floor.
GRANTED

87-40 COACH HOUSE INN
738 Boston Post Road
Renewal of special permit to operate an inn.
GRANTED*

87-49 GAUDETTE, THEODORE and TERRY GLASS
393 Dutton Road
Special permit to maintain a kennel for four dogs.
GRANTED*

87-41 GENTILE, CARMINE and LINDA HENCH-GENTILE
Lot 3A, Surrey Lane

87-50 KERNS, ELMER W. and BEATRICE T.
273 Lincoln Road

- Variance to allow the construction of a detached garage having frontyard, sideyard and street centerline setback deficiencies.
GRANTED
- 87-51 ATTALIADES, ELLEN
50 Allan Avenue
Variance to legalize the existence of a house having rearyard and sideyard setback deficiencies and to allow the construction of an addition which will have a rearyard setback deficiency; and a special permit to enlarge a pre-existing, non-conforming structure.
GRANTED
- 87-52 HOLLIS, WILMON T. and ELIZABETH
251 Hudson Road
Variance to legalize an addition having a sideyard setback deficiency and to legalize a second addition having frontyard and street centerline setback deficiencies.
GRANTED
- 87-53 HEALY, SARAH; NANCY WILLIAMS; SALLY ZINK; SUDBURY GRANGE
326 Concord Road
Amendment to Permit #87-26 to allow an extension of hours.
GRANTED
- 87-54 AKRIVELLIS, PETER and AVA
19 Franklin Street
Special permit to enlarge a pre-existing, non-conforming structure by adding a second story.
GRANTED
- 87-55 MASSACHUSETTS DIVISION OF FISHERIES AND WILDLIFE
off Weir Hill Road
Special permit to work within a floodplain zone, specifically to reconstruct a dam at the mouth of Pantry Brook.
GRANTED
- 87-56 SUDBURY AUTOMOTIVE, INC. and DELTA LAND TRUST (Mobil Station)
209 Boston Post Road at the corner of Landham Road.
Special permit to allow the erection of a pricing sign, said sign constituting more than one sign for the business; and a variance to allow the sign to be placed on an existing pole which has frontyard and street centerline setback deficiencies.
GRANTED*
- 87-57 SCHIER, LESLEY
21 Virginia Ridge Road
Special permit to conduct a customary home occupation, specifically a mail order computer software sale business.
GRANTED*
- 87-58 RICHARD, EUCLIDE and LAUZA
78 Butler Road
Variance to allow the construction of an attached garage having a sideyard setback deficiency.
DENIED
- 87-59 SINNIGEN, JOHN and BETSY; and STUART and MAUREEN WILES
662 Boston Post Road
Special permit to conduct a customary home occupation, specifically a veterinary hospital.
GRANTED*
- 87-60 LOHNES, ROBERT E.
27 Montague Street
Variance to legalize the existence of a dwelling having area, frontage, frontyard setback, street centerline setback, and sideyard setback deficiencies.
GRANTED
- 87-61 KRAMER, MELVYN W.
631 Boston Post Road
Variance to allow a sign which is larger than allowed and to allow the sign to be placed with a frontyard and street centerline setback deficiency.
GRANTED*
- 87-62 DEVLIN CONSTRUCTION CORP., PERKINS REALTY TRUST
Station Road
Variance to allow the construction of self-service storage units.
WITHDRAWN WITHOUT PREJUDICE
- 87-63 TRAIL, JOHN M. and LINDA C.
29 Wagonwheel Road
Special permit to enlarge a pre-existing, non-conforming house by adding a second story.
GRANTED
- 87-64 TISCHLER, HENRY and LINDA
46 Brewster Road
Variance to allow the enlargement of a screened-In porch creating a sideyard setback deficiency.
GRANTED
- 87-65 YANKOVICH, DAVID R. and LAUREL SHULKIN
15 Stubtoe Lane
Variance to legalize the existence of a house and garage with sideyard and street centerline setback deficiencies.
GRANTED
- 87-66 KALTER-ABRAMS, DOREEN
153 Dutton Road
Renewal of special permit for a customary home occupation, specifically the practice of psychotherapy.
GRANTED*

87-67 LOPEZ, THOMAS E. and NANCY M.
26 Country Village Lane
Variance to legalize the existence of a house
having frontyard and street centerline setback
deficiencies.
GRANTED

87-68 SMITH, RHODA J.
47 Basswood Avenue
Special permit to conduct a customary home
occupation, specifically a computergraphics
service.
GRANTED*

87-69 ELFMAN, ERIC M. and BARBARA C.
49 Willis Road
Variance to allow the construction of a garage
addition having a street centerline setback
deficiency; and a special permit to enlarge a pre-
existing, non-conforming structure.
GRANTED

87-70 WOODLE, ANNA F and DAVID G.
Lots 25 and 26, Willis Lake Drive
Variance to allow the construction of a dwelling
having rearyard and street centerline setback
deficiencies.
GRANTED

87-71 SCHWARTZ, JEFFREY and KIM
23 Brookdale Road
Variance to construct a garage with a street
centerline setback deficiency.
GRANTED

87-72 MAYNARD ROD AND GUN CLUB
Powder Mill Road
Renewal of special permit to use the property for
rifle, pistol, skeet and trap shooting.
WITHDRAWN WITHOUT PREJUDICE

CABLE TELEVISION

"Rising from the ashes" of the old, a new cable committee was formed in the summer of 1987. We began by spending several meetings with Adams-Russell reviewing all facets of their Sudbury operations. As a result, we concluded they are adequately providing core services, but there is room for improvement in their marketing, packaging, and support of local access.

Many of these issues became very important when Cablevision proposed to purchase Adams-Russell, and requested the town to approve a transfer of the cable license to Cablevision. Cablevision promised to retain the local Adams-Russell staff and manner of operations, to aggressively market to non-subscribers, to improve the packaging of pay stations, to hire a local access coordinator, and to improve the availability of equipment for broadcast of local sports events. Accordingly, the transfer was approved as recommended by the committee.

In 1988, we look forward to working with Cablevision to continue to improve all aspects of the Sudbury cable system. We especially hope to facilitate more local sports broadcasts, and help more residents take advantage of our now completed studio at Lincoln-Sudbury High School. So, stay tuned!

We welcome your input, interest, and/or membership. We meet at the parsonage on the second Monday of each month at 7:30 P.M.

EARTH REMOVAL BOARD

We regretfully accepted the resignation of Geraldine Nogelo. Larry Shluger left to become a full time member of the Board of Appeals, and in November the Selectmen appointed Thomas Phelps and Marshall Karol to fill these two vacancies.

We considered one case during 1987 and granted a permit to Daryl Nash, 11 Shady Hill Lane, to remove approximately 1000 cubic yards of clay, sand and gravel and approximately 800 cubic yards of topsoil and subsoil from the Twin Meadows subdivision road (located off Fairbanks Road), provided that the hours of removal be between 8:30 and 4:30 p.m., Monday through Saturday, and that all transporting trucks be covered.

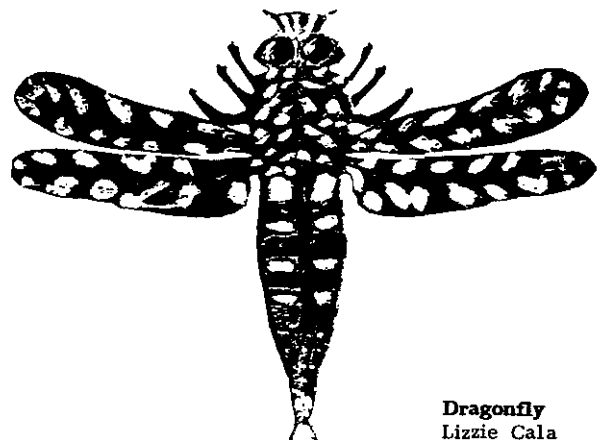

Dragonfly
Lizzie Cala
Noyes School
Grade 3

CONSERVATION COMMISSION

This year we dealt with the complex process of administering the State Wetlands Protection Act.

Also we were involved with several policy and amendment changes by the state which created new issues. One state policy change was the preliminary approval of package sewage treatment plants in single family residential subdivisions. This change triggered a great deal of concern and involvement by town boards and private citizens for the long term operational funding and maintenance practices that would be required to protect the town from liability in the event of a plant upset.

A further concern is for the significant increase in projected development likely to occur should final approval be given for single family residential subdivision sewage treatment plants. A great increase in density of development in town could put a major burden on our water resources, schools, traffic, etc. We worked with the Residential Wastewater Treatment Facilities Advisory Group and the State Executive Office of Environmental Affairs to identify impacts of the states policy change on town infrastructure and suggested methods to mitigate those impacts. At the present time, consideration is being given to updating long-term planning goals and implementing immediate measures to protect water resources. As a result, proposed new bylaws will be presented at the spring town meeting.

The second state policy change was a major revision to the Wetlands Protection Act. Effective November 1, 1987, wildlife habitat became another resource value of wetlands along with protection of public and private water supply. Also included were groundwater protection, flood control, storm damage prevention, prevention of pollution, and protection of fisheries and shellfish. This change will require the Commission to identify wildlife habitat as defined in the Act and include performance standards for work in those areas. In addition, proposed work in areas known to contain rare or endangered species of plants or animals must now undergo a further review on the state level.

At the 1987 town meeting, the Conservation Commission jointly sponsored a cluster zoning bylaw with the Planning Board. This bylaw allows a developer flexibility in house sitings through a reduction in lot size and setback distances, while requiring a minimum of 35% of the parcel to remain permanent open space. No density increase was allowed. The bylaw passed overwhelmingly at town meeting.

Also approved at town meeting were funds to update the town's wetlands mapping and a part time (10 hours per week) secretarial position. With 20 Notices of Intent involving 41 public hearings, and 29 Requests for

Determination of Applicability, this new position was invaluable in keeping up with state paper work. Wetlands mapping will be completed and available for public review about next June.

In late 1987 the 87-acre Dickson property at the corner of Water Row and Route 27 was purchased jointly by the State Division of Fisheries and Wildlife and the State Department of Environmental Management Bay Circuit Greenbelt Program. We supplied the appraisals and acted as the liaison between the state and the property owner in most of the negotiations. At the present time, a management agreement between the town and the state for long-term management objectives is being reviewed. Permanent protection of this parcel will ensure a valuable wildlife habitat in its natural state, as well as preserve an upland area containing several historic foundations. The area is ideally suited for passive recreational uses such as bird watching and hiking.

A number of land parcels became available for town purchase through a first option held by the town under Chapter 61A, the Farmland Assessment Act. Under this act, qualified property owners pay reduced taxes in exchange for providing the town with the first option to purchase the parcel when the use of the land is being converted. The Board of Selectmen, upon consideration of the opinions of other boards and the public, voted to exercise the town's option on two parcels. The first is approximately 15 acres abutting Carding Mill Pond on Dutton road, and the second is 28 acres at the end of Maple Avenue. Currently both parcels are still in negotiation. We have submitted warrant articles for their purchase for consideration at spring town meeting.

In summary, we continued to pursue protection of Sudbury's water quality, open space, scenic vistas, and town character. Each year outright purchase is becoming more difficult so we have used other methods such as conservation restrictions, partial purchase, and limited development to ensure continued quality of life of our natural resources.



Deborah Montemerlo

FISH FOR DINNER? That's what Seth Parker and Ryan Montemerlo want to know as they cast a line in Hop Brook in the Haynes Meadow Conservation Land.

DESIGN REVIEW BOARD

As we begin our second year, we feel encouraged and gratified by the quality of design improvement resulting from the review process. We reviewed both commercial site plans and new sign applications, and it is sign applications that we see more frequently.

For the most part, applicants have been amenable to our suggested design changes, but our experience indicates a need for more enforcement sign bylaws. An infrequent but recurring problem evident over the past year was that of signs erected without the required design review. We therefore feel the need to increase public awareness of our presence and function in the coming year.

In addition to reviewing applications, we encouraged prospective applicants, with some success, to meet with us at an informal, conceptual design stage to establish mutual goals and directions. This approach is especially time and cost effective for the applicant when it involves architectural plans for new construction as it eliminates costly design in an inappropriate direction.

Based on our experience we recommended and strongly supported an amendment to the zoning bylaws to prohibit "kiosks" in Sudbury. The annual town meeting overwhelmingly passed this amendment.

We accepted with regret the resignation of Ed Kreitsek who was compelled to resign for health reasons this past year, and we are currently seeking a new member.

We reviewed the following thirty-five applications and made recommendations to the appropriate town board or agency as required:

Sign Applications

Adams Antiques, Mill Village — approved as amended
Bill's Hobby Barn, 367 Boston Post Road — conditional approval
Bay Bank, 509 Boston Post Road — approved as amended
Bay Bank, Union Ave. — approved
Carmen's Veranda, 11 Concord Road — disapproved
Cloud Nine, Sudbury Crossing — approved
Colony Leasing, 102 Boston Post Road — approved
Country Curtains, 215 Boston Post Road — approved
Country Traditionals, 215 Boston Post Road — approved
DSD Labs, 75 Union Ave. — approved as amended
ERA Realty, 367 Boston Post Road — conditional approval
Farrell Pools, 684 Boston Post Road — approved as amended
Green Mirage, 320 Boston Post Road — approved

First Northern Mortgage, 111 Boston Post Road — conditional approval
Health Stop, 440 Boston Post Road — conditional approval
Kappy's Liquors, 513 Boston Post Road — approved as amended
Pete's Custom Paint and Body, Hudson Road — approved as amended
Regal Decorating, Village Green — approved as amended
Shoe Secrets, Sudbury Plaza — approved
Station Road Autobody, Station Road — withdrawn
Sudbury Dental Center, 57 Codjer Lane — approved
Tanorama Toning, Mill Village — approved as amended
Technology Concepts, 40 Tall Pines Drive — conditional approval
Village East, 111 Boston Post Road — withdrawn
Wurlitzer, 17A Concord Road — conditional approval
*(ZBA) Comfed Bank, 450 Boston Post Road — disapproved
(ZBA) Dr. Kramer, 631 Boston Post Road — conditional approval
(ZBA) RKK Realty Trust, 215 Boston Post Road — disapproved
(ZBA) Sudbury Automotive, 209 Boston Post Road — disapproved

Site Plans

Country Living, 339 Boston Post Road — approved as amended
Devlin Construction, Station Road — withdrawn
Lewis Welding, 9 Old County Road — conditional approval
(ZBA) Bowladrome, 136 Boston Post Road — disapproved
(ZBA) Cumberland Farms, 470 Boston Post Road — disapproved
(ZBA) DeJon, 344 Boston Post Road — approved as amended

*(ZBA) designates Zoning Board of Appeals case.

METROPOLITAN AREA PLANNING COUNCIL

Sudbury is a member of the Metropolitan Area Planning Council (MAPC), the regional planning agency for 101 cities and towns in the greater Boston region. The council provides planning services in areas of land use, economic development, housing, transportation, and environment quality to Sudbury and other member communities.

MAPC has several subregional planning agencies. Sudbury is active in two of these: MetroWest Growth Management Committee (MWGMC), encompassing towns to the south and east, and MAGIC (Minuteman Advisory Group for Interlocal Communication), consisting of towns to the west and north. We made a decision to participate in both groups because of our unique roll as a "transition area" between the two regions and their unique requirements.

Sudbury received MAPC assistance with design and review of options for funding local improvements to Route 20. Sudbury is also a participant in the Route 20 Corridor Planning Study. MAPC completed population and employment projections by traffic zone for the Route 20 corridor through Marlborough, Sudbury, Wayland and Weston. This data was provided to town agencies such as the Planning Board and the Route 20 Task Force for their use.

Through MWGMC's request for assistance, MAPC staffed the MetroWest Housing Force and provided information on land trusts, residential conversions and other strategies for preserving affordable housing. With MetroWest, MAPC also helped to coordinate and provide assistance on the Fair Housing/Affordable Housing conferences for area officials and residents.

Other MAPC assistance provided to the town in conjunction with the MetroWest Committee includes: advice on local roads funding; extensive review of the Shopper's World development project Environmental

Impact Review (EIR); data compilation in support of an EIR for the state's proposal to widen Massachusetts Turnpike.

Several other regional projects were produced by MAPC for Sudbury and neighboring communities to promote sound planning activities. These projects include several how-to manuals, such as The Catalog of Techniques for Preserving Housing Affordability, a compilation of methods that towns can consider implementing to preserve affordable housing stock; and The Growth Management Catalog, an easy-to-use reference book that describes more than 40 techniques, regulations, programs and services for managing growth.

MAPC also compiled and developed the MAPC 1987 Sites Survey Update, which is a complete, current list of vacant commercial and industrial sites in the MAPC region. The survey is a useful planning tool for anticipating or promoting locations for new development.

Several transportation projects were also completed by MAPC to help Sudbury and other communities address local traffic concerns. MAPC's Pavement Management Forecasting Model software was created to help highway superintendents improve methods for analyzing road reconstruction and maintenance needs to more efficiently plan and expand local roadway budgets.

Other Council functions include review and comment on projects and programs affecting the region, publications, forums and legislative initiatives to facilitate better planning.

Our participation in MAPC, particularly in MetroWest and MAGIC, has provided many valuable contacts and channels of communication with neighboring towns by which we can exchange ideas and assist each other in solving problems of mutual interest. We look forward to continuing these relationships in 1988.

METROWEST GROWTH MANAGEMENT COMMITTEE

The MetroWest Growth Management Committee is an alliance of nine municipalities — Ashland, Framingham, Marlborough, Natick, Southborough, Sudbury, Wayland, Wellesley and Weston — and the Metropolitan Area Planning Council. Marlborough was granted full voting membership in the fall of 1987.

MetroWest continued to enhance communication and cooperation among member communities — and between member communities and state agencies — on land use, housing and traffic issues created by a growth and development pressures in the region. MetroWest provided a forum for discussion of local issues which have regional implications.

MetroWest initiated a voluntary Regional Impacts Review (RIR) process. Through RIR, MetroWest offers comments to local decision-making authorities regarding the potential regional impacts of proposed developments, and suggests mitigation measures which the local authorities may choose to incorporate in their decisions.

MetroWest's comments to the Executive Office of Environmental Affairs (EOEA) on a number of Environmental Impact Reports (EIRs), have ensured that local and regional concerns were voiced carefully and thoroughly. MetroWest supported Sudbury in its efforts to secure an EIR of the proposed Willis Hill subdivision

and to secure a Generic EIR on all uses of package sewage treatment plants in the state, including their land use impacts.

Through its alliance with the other members of MetroWest, Sudbury has access to information with which to make even better local decisions, and has a greater ability to influence decisions affecting the future

of the region. MetroWest was funded by local contributions, including \$2,500 from Sudbury, and a Strategic Planning Grant from the Executive Office of Communities and Development.

Sudbury's representatives to MetroWest are Anne Donald, Board of Selectmen, and Morton Brond, Planning Board.

TOWN ENGINEER

In March I began my tenure as Town Engineer. The sudden death of the late James V. Merloni left an understaffed Engineering Department with a backlog of work.

I am happy to report that we have a full complement of engineers and surveyors and though there still exists a backlog we are making strides in reducing it and still keeping current with requests of various boards and committees.

The residential market appears to be strong. Two large subdivisions, Willis Hill and Liberty Hill Estates, were reviewed. Both proposed package sewage treatment plants, the first proposed for residential development in the state.

We have been working closely with the Route 20 Task Force and the Department of Public Works to implement the short and long term recommendations of the Task Force for mitigating traffic congestion on Route 20.

The Sand Hill Sanitary Landfill has been top priority. Plans, specifications, monitoring test results and soil analysis have been submitted to the Department of Environmental Quality Engineering, Division of Solid Waste, for approval. I have also been involved with the Resource Recovery Committee in finding ways to extend the life of the landfill.

The walkway program is in high gear. We completed field surveys for the Goodman Hill Road, Maynard Road, Fairbank Road and Route 20 walkways. Funding and construction of the Goodman Hill walkway is anticipated in fiscal 1989 followed by construction of Fairbank Road and Maynard Road walkways.



I. William Place, Town Engineer

We provided engineering and survey services to various departments. The following is a brief list of those services performed over the past 9 months: Intersection Improvements on Peakham Road at Route 20, Peakham Road at Hudson Road, and Pantry Road at Route 117; drainage design on Concord Road and Dutton Road; Parking lot for the Town Pool; feasibility studies for low and moderate income housing; and site plans and soil testing for the proposed Senior Citizens Center. Also a number of A&R plans, site plans, subdivision plans reviewed for the board of selectmen and planning board.

LONG RANGE PLANNING COMMITTEE

In April we received funding from the town for a town-wide space and needs study. Due to the large capital requests submitted last year for facility reconstruction, construction, and expansion, and the recognized need for centralized town offices, the group examined Sudbury's inventory of buildings before considering any additions, renovations or office moves.

A professional space planner was hired to review and prioritize relationships among the town departments and groups. The planner also researched individual space needs requested by each group.

A demographer was hired to provide statistical data relating to the town's population composite and growth trends. This information will benefit several town boards and groups and can be updated in future years.

Interim progress reports are reported to the town through public meetings. We are attempting to finalize the space needs report by mid 1988.

We continued to review, prioritize, and comment on the five-year capital improvement programs for 1989-1993. Using a capital expenditure definition agreed to by the Finance Committee, capital improvement programs were reviewed regarding prioritization, accountability, maintenance, and possible consolidation or expansion. Our report was shared with the Board of Selectmen and Finance Committee and was made available to the town in preparation for the 1988 annual town meeting.

PERMANENT BUILDING COMMITTEE

Roofing was the predominant theme of the Permanent Building Committee's work as it prepared to reroof the portion of the Noyes School roof voted for construction by the annual town meeting, and the reroofing of the Rt. 117 fire station and highway garage previously funded.

Acting as the town's Designer Selection Committee, members recommended the selection of LEA Group, Inc., to provide design services after consideration of the eleven design proposals received. Bids were solicited and a construction contract was signed with Olympic Roofing and Construction Co., Inc. for the Noyes School and the North Fire Station; construction was undertaken during the summer months and completed on schedule. Because the bids received for the highway garage reroofing were beyond the

funding budgeted, a repair/maintenance schedule to satisfy the short-term leaking problem was initiated.

Members spent considerable time reviewing documents for the Atkinson Pool and made recommendations to the Foundation for modifications to the plans and specifications.

The committee is securing design services for the replacement of a portion of the Nixon School roof, for which funding will be requested at the 1988 annual town meeting as part of the town's roof replacement program.

Members are also involved with the designer selection process for the Senior Center as requested by the Council on Aging, and will work closely with the architect on that project in fiscal year 1989.

PERMANENT LANDSCAPE COMMITTEE

In response to a request from the Historic Commission the Permanent Landscape Committee made suggestions for small changes at Heritage Park. These plans were drawn by the town engineer and will be implemented over a period of time.

A section of the stone dust path leading from Old Sudbury Road (OSR) into the park was removed. Loam for the project was donated by the Park and Recreation Department. The loam was spread by members of the Sudbury Garden Club and the Hosmer House Committee. This was done to enlarge the lawn space immediately adjacent to the terrace of the Hosmer House. Since this path frequently washed out we are hopeful that the lawn replacing it will be more stable.

Future projected changes include:

Rerouting the asphalt sidewalk along OSR to further enlarge the terrace lawn to alleviate the problem of water runoff.

Installing curbing from Concord Road around onto OSR to eliminate encroachment of traffic onto the Hosmer property.

Further plans include a flower garden and brick walk east of the house; repositioning of the historic marker on the terrace lawn; replanting the entrance walk; and refurbishing the rear patio garden.

We are ready to give advice on planting designer plant material to any town official or organization.

PLANNING BOARD

The Planning Board is charged with the responsibility for reviewing and approving residential subdivision plans and for reviewing and making recommendations on commercial site plans submitted to the Board of Selectmen. We operate under rules and regulations which promote "the health, safety, convenience, morals and welfare of the inhabitants of the town". Although in 1987 we saw a slight decrease in the number of development projects, the rate of development remains high. The plans considered and our action thereon are listed below. Actions of the Board are a matter of public record and are on file with the town clerk.

	1985	1986	1987
Subdivisions Reviewed	6	13	6
Non-Sub Plans Reviewed	31	44	31
Site Plans Reviewed	11	9	3

The following subdivisions are in process:

1. Pheasant Meadows III: Jack Pine Drive and Red Oak Drive, 16 lots approved.
2. Bowker VI: Ruddock Road, 10 lots approved.
3. West Way Hills: Carding Mill Road and Bigelow Drive, 43 lots approved.
4. Barton Farms: Woodmere Drive Extension, 7 lots approved.
5. Ledgewood II: Mary Catherine Lane and Fox Hill Drive, 16 lots approved.
6. Pratt's Mill Estates: Scotts Wood Drive, 6 lots approved.
7. DaPrato Farms: Wadsworth Road, 8 lots approved.
8. Wright Farm Estates: Hopestill Brown Road, 19 lots approved.
9. Great Pond Woods (Great Woods): Phillips Road Extension, Run Brook Circle and Webster Circle, 32 lots approved.
10. Walker Farm: Walker Farm Road, 7 lots approved.
11. Cranberry Meadows: Cranberry Circle and Tavern Circle, 37 lots approved.
12. Twin Pond: Twin Pond Lane, 7 lots approved.
13. Run Brook (Atkinson Farm): Babe Ruth Drive, Atkinson Lane, Peterson Circle and Perry Circle, 48 lots approved.
14. Tall Pines: Bridle Path and Trailside Circle, 25 lots approved.
15. Peakham Pines: Candlewood Circle, 4 lots approved.
16. Kestrel Ridge: Mary Catherine Lane, 9 lots approved.
17. Algonquin Oaks: Spiller Circle and Algonquin Drive, 9 lots approved.
18. Meadow View Knoll: Frost Lane, 4 lots approved.
19. Willis Hill: Bryant Drive, Cudworth Lane, Wyman Drive, Widow Rite's Lane and Livermore Circle, 60 lots approved.
20. Dibiase Farms Estates: Thoreau Way, 1 lot approved.

21. Goodnow Farms: Goodnow Road, 1 lot approved.
22. Borden Hill Lane: Borden Hill Lane, 2 lots approved.
23. Wigwam Hill: Kato Drive, 16 lots approved.

In 1987, as in the previous three years, residents of the town have experienced significant ongoing commercial and residential development taking place within their communities. The highly visible construction along Route 20 and the sheer number of subdivision roads being built have been obvious to us all. Not unreasonably, the town, through public forums, has expressed concern. We share this concern and for this reason have been taking specific action to ensure that new development and statutes relating to it are consistent with the best interests of the residents and their town.

We joined the MetroWest Growth Management Committee, Minuteman Advisory Group in Interlocal Coordination (MAGIC), Metropolitan Area Planning Council, many individual communities and other interested parties in the successful effort to have a Generic Environmental Impact Report prepared by the Department of Environmental Quality Engineering (DEQE) regarding the policy implications of single family residential package sewage treatment plants. The Generic Environmental Impact Report will enable DEQE to develop an information base that will account for concerns regarding sewage treatment plants that we identified. In addition, it will provide a context for consideration of the broader policy implications for the commonwealth.

MetroWest and MAGIC Planning offices served the Planning Board and the town planner on issues of traffic, land use, planning and zoning, and state policies and programs. Through its alliance with the other members of MetroWest and MAGIC, we had access to information with which to make local determinations and were better able to influence development decisions affecting the future of the region. Our representative to the MetroWest Growth Management Committee was Morton L. Brond. Russell P. Kirby served as our representative to MAGIC.

The Cluster Development Zoning Bylaw was approved by the 1987 Annual Town Meeting. This addition to the Sudbury Zoning Bylaw provides an alternative to the standard subdivision approach to development on suitable tracts of land ten acres or more. If we grant a special permit, single-family dwellings may be built on smaller lots than normally allowed in either residential zone, provided a compensatory portion of the overall tract is set aside as permanent open space. Cluster development can generate significant amounts of open space in areas that otherwise may be built upon.

In addition to preserving fragile environmental features and fostering development most compatible with the physical aspects of a site, we feel this additional development will help maintain the semi-rural character of the town.

The walkway program continued with the 1987 annual town meeting approving articles for the construction of a walkway on a portion of Goodman's Hill Road and the planning and engineering of a walkway along a portion of Maynard Road.

We welcome your participation in any of our meetings and in particular your expression of agreement or disagreement on positions we take regarding development of the town. Working toward the 1988 Annual Town Meeting, we drafted a number of articles recommending changes to the Zoning Bylaws that removed inconsistencies, provided groundwater

resource protection and authorized, by special permit, accessory dwelling units. Articles to continue the walkway program were also submitted.

In April the five-year term of Thomas W. H. Phelps terminated. In May, John C. Drobinski was elected to the Board of Selectmen and resigned from the Planning Board. During their tenure Mr. Phelps and Mr. Drobinski contributed an extensive amount of time and effort working on the Master Plan Update, Walkway and Circulation Plan and Site Plan Review Regulations. Both members provided a stabilizing but innovative and imaginative force during a difficult and controversial period of town government.

Finally, we welcomed two new members — Judith A. Cope and James P. Watterson. Chairman Drobinski was succeeded by Russell P. Kirby.



UPPER TOWN HALL WAS PACKED for the hearing in August on the ground water discharge permit for a proposed package sewage treatment plant at Willis Hill, a 60-lot subdivision off Maynard Road.

ROUTE 20 TASK FORCE

We undertook the Phase II traffic study funded by the September, 1986, special town meeting. This effort expanded our study area from Route 20 to include all major roadways in the town. In the spring, guided by consultant HMM Associates of Concord, MA, volunteers of the Route 20 Citizen Advisory Committee took turning movement counts at all major intersections in town. Shortly thereafter, as we prepared to do origin/destination surveys, Mother Nature threw us a curve in the form of high water levels across many of Sudbury's roadways. Our consultant immediately declared the resulting traffic patterns "non-typical" and we were forced to delay the survey.

As the water subsided, our citizen volunteers, with the assistance of the Sudbury police, handed out nearly 10,000 survey forms to motorists at key locations throughout town. Nearly 5,000 forms were returned. These returns provided us with a high degree of statistical confidence in the validity of the data base for our XNET traffic model. After the forms were processed, we drew five out of the box. The people who had returned these five forms received a lunch or dinner for two, compliments of some of Sudbury's fine eating establishments.

As HMM worked on Sudbury's data base for the XNET model, they provided traffic impact data to our Planning Board on a number of development proposals. Hence we have already used the model even though it has not yet been turned over to the town.

During the summer, activity progressed along Route 20 as some of our short-term recommendations were implemented. Under the direction of the town engineer, utility poles, one at Horse Pond one at Nobscot, which were considered safety hazards were moved from the right of way.

In the fall, plans for the critical area of Route 20 between Union Avenue and Nobscot Road were presented to the state Department of Public Works (DPW). They were prepared by the engineering firm of Anderson-Nichols and addressed more of the task force's short term recommendations such as left-turn lanes, curb cut consolidation and relocation, a new traffic signal at Nobscot Road and the synchronization of traffic signals at Nobscot Road, Union Avenue and Concord Road. HMM is assisting Anderson-Nichols in this project by doing the signal synchronization work. The overall plan was agreed to by DPW but they requested detail changes and resubmission to them for final approval. This effort is currently underway.

As we move into 1988 we see another busy year. In January we are scheduled to finish the Phase II study and take delivery of the XNET traffic model from HMM. In the spring, we hope to begin implementation of the Anderson-Nichols plan for Route 20 and to sponsor an article with the selectmen which will establish a permanent traffic management committee for the town. We will also continue our ongoing efforts to assist the selectmen and Planning Board with traffic and traffic-related issues in town and to work toward implementation of the long range plan accepted at town meeting.



ROUTE 20 STATE REPAVING PROJECT caused even more delays and slow going for motorists on the already crowded and busy highway.

PUBLIC SAFETY

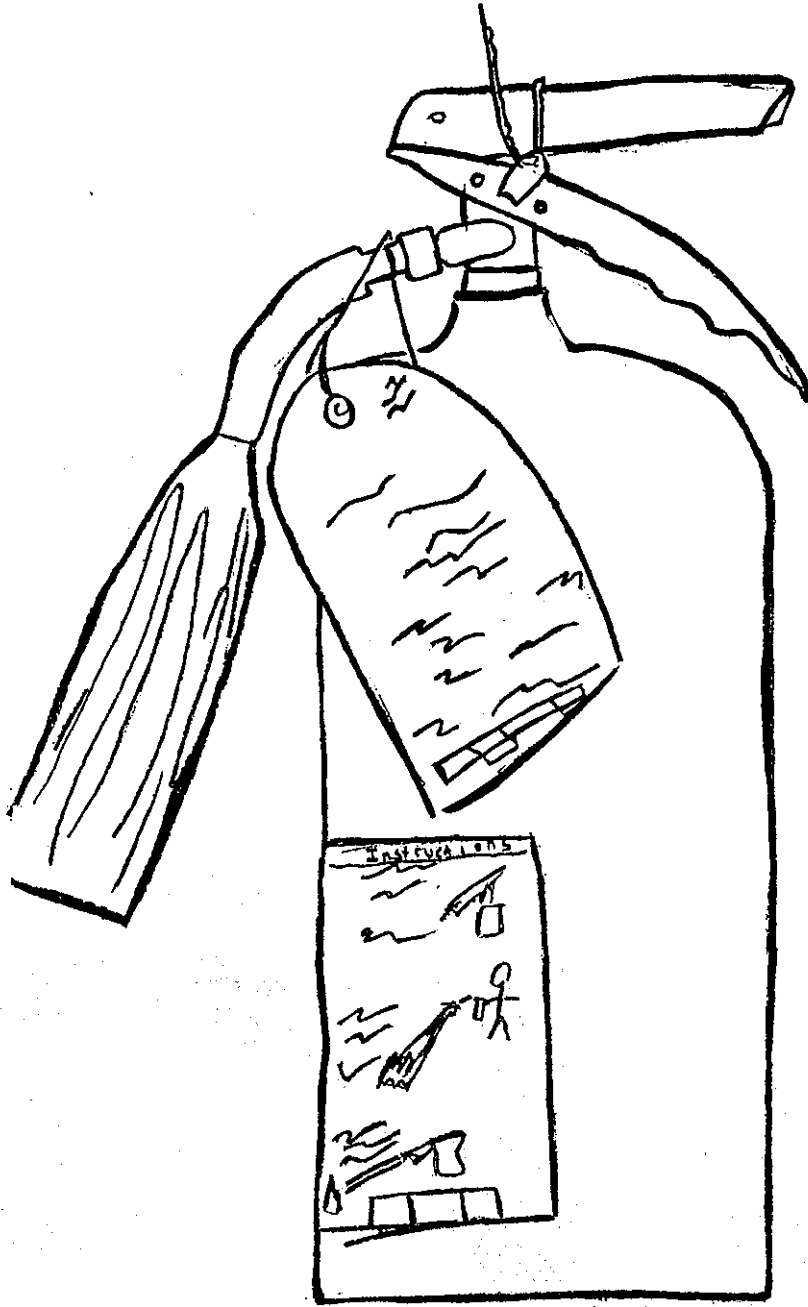

Fire Extinguisher
Alex Remington
Curtis Middle School
Grade 7

ANIMAL INSPECTOR

During the fiscal year July 1, 1986 through June 30, 1987, 111 dog bites and two cat bites were reported and investigated. Horses, swine, cattle, sheep and goats were inspected on the premises where such animals are kept.

It is important that all animal bites be reported.

DOG OFFICER

Of the 119 dogs picked up during the year, 65 were claimed, 48 sold, and 6 dispositioned.

SEALER OF WEIGHTS AND MEASURES

The following scales, pumps and tanks were tested:

10 lbs. or less	3
10 lbs. to 100 lbs.	43
100 lbs. to 1,000 lbs.	4
Apothecary scales	2
Gasoline pumps	68

Fees for the year totaled \$861.50



DOGS WAIT PATIENTLY for vaccination at the Board of Health rabies clinic at the highway garage last spring.

BUILDING INSPECTOR/ZONING ENFORCEMENT

New Residential			NonResidential		Additions		Swimming Pools		Misc. & Demolitions	Certificates of Occupancy
Cal. Yr.	Permits Issued	Est. Bldg. Costs	Permits Issued	Est. Bldg. Costs	Permits Issued	Est. Bldg. Costs	Permits Issued	Est. Bldg. Costs		
1983	69	6,420,070	22	1,608,940	128	1,107,765	17	110,840	129*	82
1984	93	9,218,140	39	5,109,295	137	1,450,495	31	243,655	121*	88
1985	70	7,925,064	17	1,549,450	141	2,381,017	25	228,750	127*	89
1986	89	13,510,048	17	455,750	215	5,040,060	20	182,829	107*	90
1987	90	14,195,985	11	3,195,850	244	4,510,306	17	185,500	58*	92
Comparison:										
86-87	+1	+685,937	-6	+2,740,100	+29	-529,754	-3	+2,671	-49	+2

*Includes Wood Stoves & Solar Energy

Qty.	Source	Fees Collected
420	Building Permits	\$123,143
430	Wiring Permits	24,712
371	Plumbing & Gas Permits	11,546
2	Site Plans	500
		\$159,901

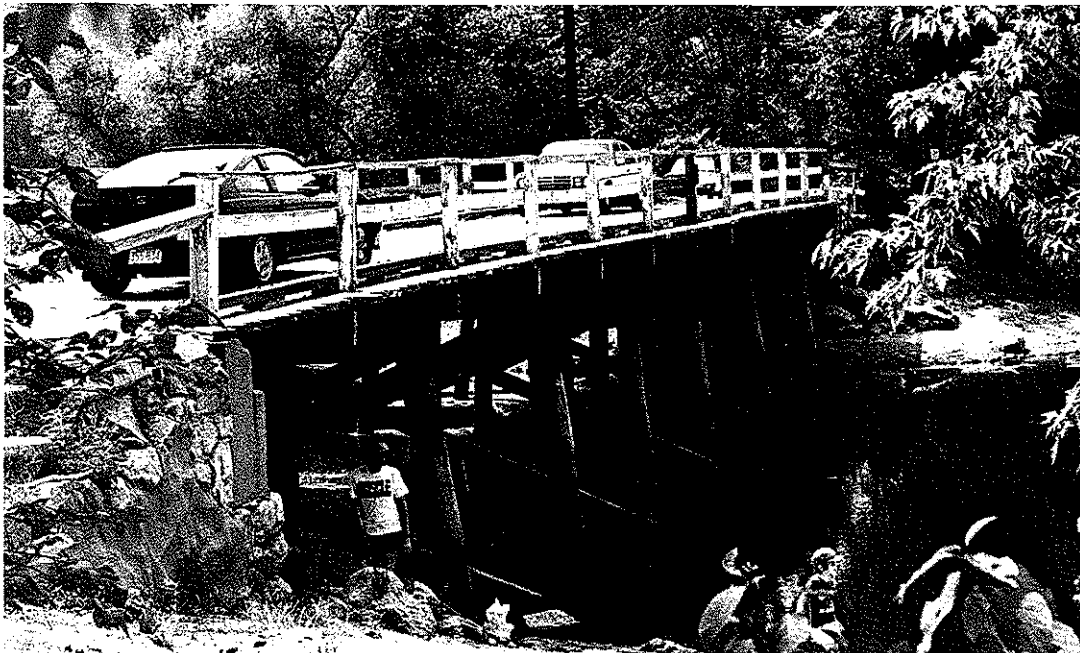

LETTERS PROTESTING DESIGN of cement and steel bridge to replace Sherman Bridge were sent to the state Department of Public Works.

EAST MIDDLESEX MOSQUITO CONTROL PROJECT

The East Middlesex Mosquito Control Project continued its program in Sudbury consisting of mosquito and wetland surveillance, larval and adult mosquito control, water management and public education.

Larval control is the control of mosquitoes when they are in their immature aquatic stage. We rely on the biological pesticides, BTi and Arosurf, for this control. A helicopter dispersed BTi granules over 184 wetland acres in April. Field personnel sprayed 63 acres from April through the summer when high densities of larvae were found in stagnant water.

Adult mosquito control consisted of spraying 5,158 acres at night using truck mounted aerosol sprayers. Another 157 acres of recreation and wetland area were sprayed during the day by field crews carrying portable sprayers when adult mosquitoes were encountered. For both larval and adult mosquito control, acreage is counted more than once when sprayed more than once.

Water management reduces the source of mosquitoes by eliminating unnecessary stagnant water. This is accomplished by clearing existing ditches in wetlands where blockages have caused poor drainage. This year we cleared 1,584 feet of ditch located in a large wetland area south of Wake Robin Rd. The ditch was in poor condition due to an excessive number of fallen trees.

Educational pamphlets were distributed through the Board of Health on "Personal Protection from Mosquitoes", "How To Prevent Mosquitoes From Breeding Around The Yard and Home", and "Information on Eastern Encephalitis". A press release informing residents how they can prevent mosquitoes from breeding on their property was distributed to local newspapers.

We conducted a survey to determine whether the tick species, Ixodes dammini, which is the vector for Lyme disease, was present. Since the survey did not produce any ticks of this species, we assumed Lyme disease does not pose a significant threat to residents.

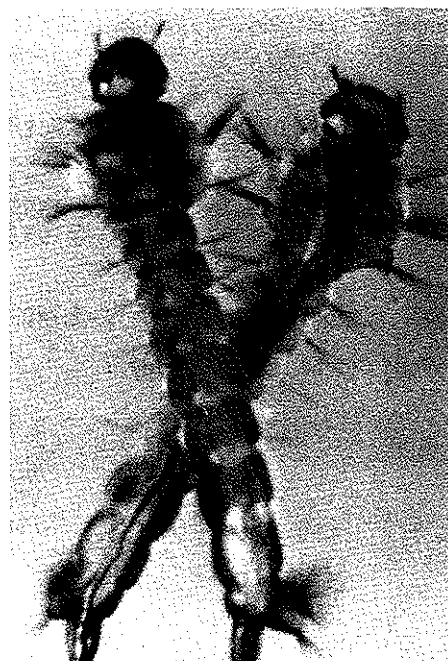

MOSQUITO LARVAE growth is controlled by spraying.

Financial Statement July 1, 1986 — June 30, 1987

Balance July 1, 1986		\$2,870.97
Appropriation for Fiscal Year 1987		15,000.00
Expenditures for Fiscal Year 1987		
Labor	\$9,828.08	
Insecticide	1,870.28	
Helicopter	778.32	
Insurance	1,590.92	
Retirement	724.08	
Utilities	98.04	
Rent and Maintenance	815.83	
Office and Administration	1,057.62	
Shop and Supervision	1,424.44	
Field Operations and Equipment	743.43	
Other Expenses	102.39	
Total Expenditures	\$19,033.43	
Credit*	-121.83	
Total Expenditures less Credit		18,911.60
Balance June 30, 1987		-\$1,040.63

*Credit from Capital Equipment Fee levied on a new town entering the Project.

FIRE DEPARTMENT

The Fire Department responded to 1,325 calls for assistance during 1987. There were 27 fires involving structural components of buildings; however, in only one case was an occupied dwelling seriously damaged. There were three cases of arson to buildings, one involving a home under construction that was totally destroyed and two involving schools where damage was kept to a minimum due to quick notification of the fire department by alarm systems. The ambulance responded to 409 calls and our EMT's were instrumental in saving lives as well as assisting with two childbirths.

We conducted inspections of all business properties at least once during the year and inspected the schools, nursing home and restaurants quarterly. In addition, we conducted inspections of 98 new homes and 295 smoke detector inspections for homes being resold. The total income from inspections and permits was \$5,137.

Three major pieces of equipment were purchased: Engine 2 a 1000 gpm pumper, a new ambulance and a heavy rescue tool known as Jaws of Life. The town will be asked to fund the purchase of another pumper at the 1988 Annual Town Meeting which will complete the major apparatus replacement program that was initiated six years ago.

We worked closely this year with the Long Range Planning Committee and the Space Study Consultants to develop plans to upgrade the present Fire Headquarters. The present facility is totally inadequate, both functionally and environmentally, and I urge all citizens to support a major renovation of this facility when it is presented to town meeting.

Charles Anderson retired after 27 years of service to the town. In addition to his years as a firefighter, Charlie was the first part-time grounds keeper for the Park and Recreation Commission during the 1960's.

CIVIL DEFENSE

The town's Civil Defense was activated during the spring floods to provide assistance to residents. We were able to secure a military police detachment to assist local police with traffic details due to flooded roads.

Civil Defense this coming year will be assisting in developing and implementing a community safety plan as required by recent federal legislation.



BRIDGE UNDER TROUBLED WATERS - Sherman Bridge linking Sudbury and Wayland was flooded as were many roads after April rains inundated the town.

POLICE DEPARTMENT

The following 219 Class I crimes were reported and investigated:

Assault	12
Burglary	37
Larceny	158
Auto Theft	12
	219

The above total represents a 4.1% increase over the same period last year. Incidents of burglary continue to decline with eight less incidents reported, while reports of larceny continue to rise with 11 more incidents reported. Our efforts to remove the intoxicated driver from the roads have continued with 47 arrests for Operating Under the Influence. An additional 63 individuals were placed under protective custody for alcohol related violations.

A problem that continues to increase with Sudbury's growth is shoplifting. During the calendar year we had 21 incidents reported. Through the combined efforts of the business community and department members, 85.6% of the cases have been solved with 17 by arrests, one by investigation. Only three remained unsolved.

To ensure safety for individuals who are held in our cell facilities, we have had these cells modified to meet the standards mandated by the State Suicide Prevention Act. Lexan safety glass has been installed to prevent access to cell bars. Also, audio equipment, video systems, ventilation, and sanitary equipment have been improved. The entire facility is monitored and operated from outside the cell area to prevent serious self inflicted injuries by prisoners.

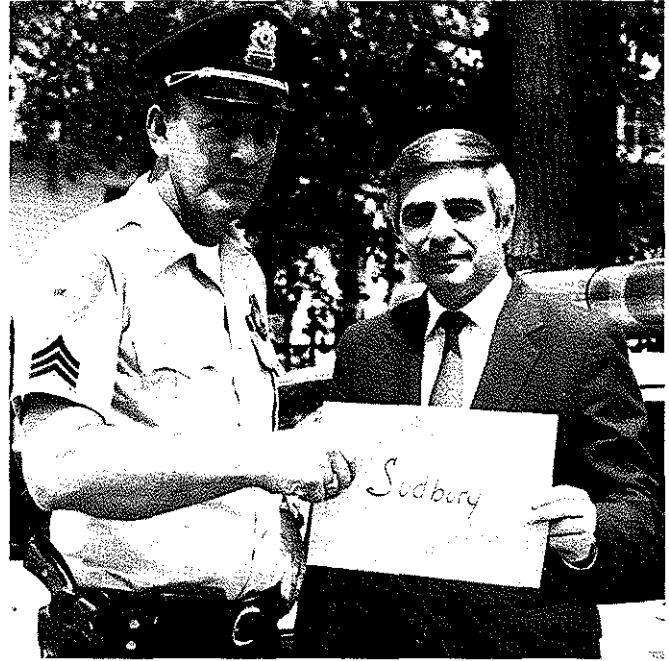

SGT. WESLEY WOODWARD accepts \$2000 grant from Terence Schiavone, director of the governor's Highway Safety Bureau, to increase patrols and road blocks to stop drunk drivers.

The Police Department and Parking Clerk collected the following fines and fees for 1987:

Traffic Fines	\$64,960.00
Copier Fees	1,669.50
Licenses Fees	960.00
Parking Fines	6,081.00
False Alarm Fines	7,070.00
TOTAL	\$80,740.50



HONORED FOR SAVING A MAN from his burning car was Police Officer Todd Eadie. A recognition ceremony was held at Town Hall in November.

PUBLIC WORKS

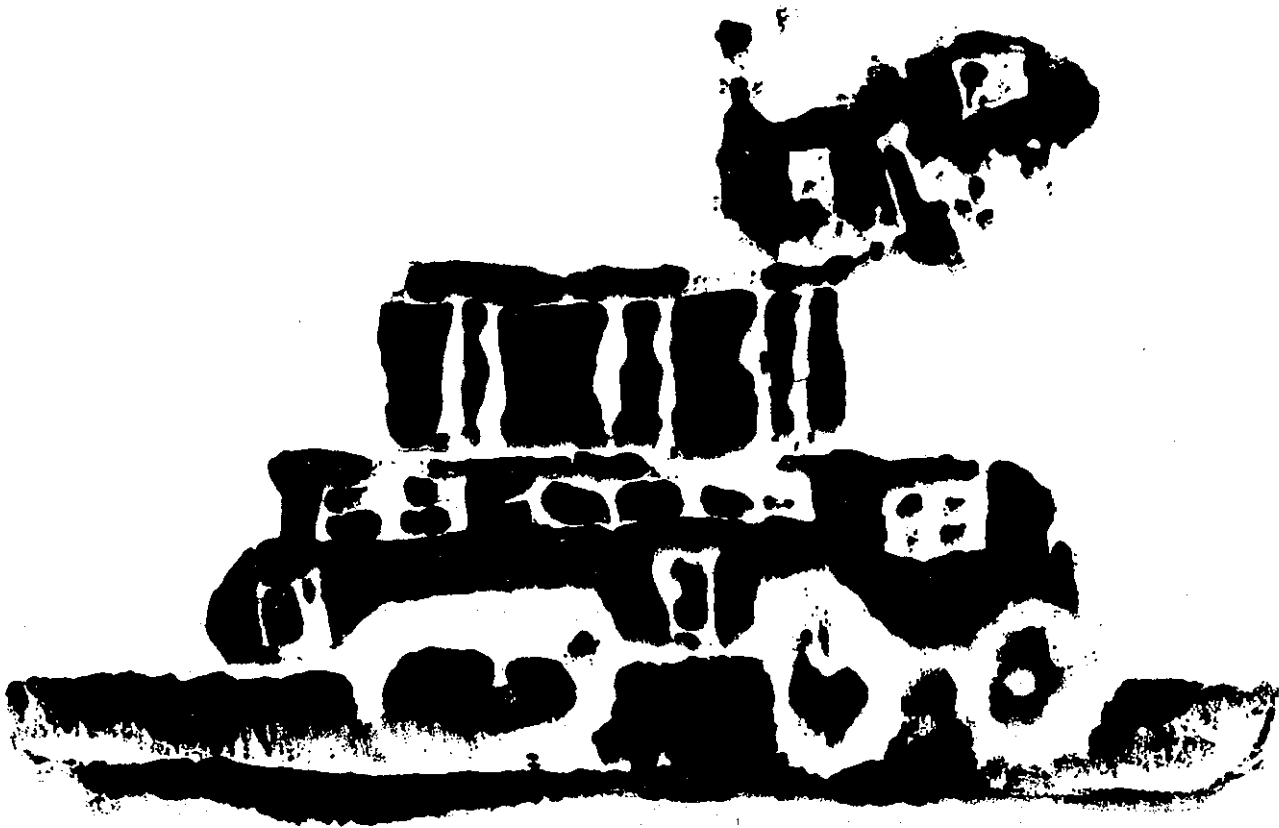

Bucket Loader
(made from foam cut)
Derek Thompson
Peter Noyes School
Grade 4

HIGHWAY SURVEYOR

Highway

We performed our normal highway maintenance program. We plan to request design funding for the replacement or updating of highway facilities. We joined with the Long Range Planning Committee to study space needs. Since the Fire Department has similar space problems, we recommended that a combined fire and highway facility be constructed at our present location. Combined purchasing of supplies, equipment, vehicle maintenance and central fuel distribution are a few items that could save the town money.

Landfill

Our operational plan is pending approval from the State Dept. of Environmental Quality Engineering, making it difficult to do long range planning or budget properly for items needed for site preparations.

Through efforts of the Board of Health and Highway Department, many gallons of used motor oil were recycled this year. We plan to expand our recycling programs for the next summer season.

Cemeteries

Funding was turned down for extra labor for proper maintenance this year. We will request funding again this year to provide better care of our cemeteries.



PLOW BRIGADE - Highway Department men Jim Lee, Dan Stevens, Mike Pakstis, Bill Waldsmith, and Lou Giannetti kept streets passible after winter storms.

TREE WARDEN

Our annual tree programs were on-going — trimming and removing dead and diseased trees, spraying Dutch Elms for disease.

The utility companies completed a major trimming project throughout the town.

Our tree planting program continued, adding 25 shade trees. In the spring we plan to do a major planting project — to partially screen the Landfill.

OPERATIONAL REVIEW COMMITTEE

WAYLAND/SUDBURY SEPTAGE DISPOSAL FACILITY

Plant operation proceeded smoothly and the quality of the discharge, for the most part, met or exceeded the DEQE permit. The third plant operator made plant operation become more in line with what was expected of the personnel.

In June the plant received notice of noncompliance from DEQE for conditions that had existed in previous months. The chief operator had notified DEQE that minor problems existed and that corrective action was being taken. All the items of noncompliance had been dealt with and the plant was in full compliance long before the letter was received.

In September the plant was able to assist the towns of Lincoln and Carlisle in providing a temporary disposal site while the Greater Lawrence Plant was closed to all outside towns. We continue our efforts to reach agreements on long term contracts with outside towns so the plant can be operated closer to full capacity.

After many years of trying to get a flow chart from the design engineer, with no success, the plant received a gift of one in October from Schofield Brothers

Engineering of Framingham. We felt that this is a must item for the plant, and we appreciated the efforts of Bruce Ey, and the generosity of Schofield Brothers.

During 1987, the plant received 5,170,212 gallons of septage. This was a decrease of 136,794 gallons from 1986. Sudbury's share was 44.5%. When compared to 1986, this was a 13.9% increase of 281,495 gallons. Fee collection during this time was approximately 96%. Tax liens were placed on 20 properties for non payment of septage processing bills. With the assistance of the Tax Office and the Town Accountant's Office, our goal of 100% collection rate can be achieved.

After Wayland and Sudbury town meetings accepted the Road Commission's budget request, we agreed on an anticipated FY 1988 total of 5,400,000 delivered gallons. This is the same as was projected for FY 1987. The fee rate of \$.043 per gallon, the 500 gallon minimum, and \$5.00 for RV's remains the same.

The committee membership remains the same with the addition of Jack Peters representing the Wayland Board of Health.

RESIDENTIAL WASTE WATER TREATMENT FACILITIES ADVISORY COMMITTEE

The Board of Selectmen appointed the committee in late September to review the use of "package" sewage treatment plants in residential developments and to advise town boards on bylaw or other proposals that should be implemented to regulate their use.

We divided into subcommittees to consider aspects of small scale sewage treatment plants in areas of health, environment, community services, administration, and technology.

We plan to make both interim and long term recommendations for steps the town should take to mitigate any adverse impacts of small scale sewage treatment plants.

We recommended to the Board of Health that it adopt a regulation to require that lots to be served by a

small scale sewage treatment plant also be capable of supporting a standard subsurface sewage treatment system. We are working on recommendations to the Planning Board for possible steps to take during subdivision approval. Both of these recommendations are interim steps to be taken to protect the town until we can gather enough information to make recommendations for long term action.

On behalf of the town, we urged favorable action by the state legislature on a bill filed by Lucile Hicks to provide control over "package" treatment plants. We also made comments to Massachusetts Environmental Policy Act unit on the Environmental Notification Form filed for the Liberty Hill subdivision where a "package" treatment plant is proposed.

RESOURCE RECOVERY COMMITTEE

The Resource Recovery Committee (RRC) was established by the selectmen in November, 1986, for the purpose of developing and implementing a Waste Management Master Plan which would assess current management and environmental conditions of the Sudbury landfill, assess current and projected capacity needs, assess and compare alternatives to the landfill, and any combination of waste disposal methods with cost analysis, and provide a proposed plan of action. Appointed to the Committee were Theodore A. Barten, Linda L. Bolton, Neal M. Drawas, John C. Drobinski, Jeffrey H. Jacobson, Catherine A. Rader and Thomas M. White. Upon his election to the Board of Selectmen, John Drobinski resigned from the RRC and was replaced by George E. Martin. Neal Drawas was elected chairman of the committee.

The 22-acre Sudbury landfill (officially named the Sandhill Sanitary Landfill) opened in 1970, and receives approximately 13,000 tons of trash per year. The life expectancy of its currently approved area is five to six years. The environmental condition of the landfill is good. Disposal costs at the landfill are estimated at \$12-\$18 per ton. The town has submitted a proposal to DEQE to expand the landfill's capacity, but sooner or later, waste will have to be transferred to another facility, and that \$12-\$18 cost will increase to \$70-\$100. In addition, the cost of closing the landfill is estimated to be in excess of \$500,000.

Given this situation, we made preliminary recommendations on two fronts: reduce the amount of waste going into the landfill, and increase fees to cover operating costs, earmarking some for closing.

To achieve the first goal, a recycling program has been planned, beginning with newspapers. Newspapers make up about 13% of Sudbury's waste stream, and at present only about 70 tons of a potential 1600 tons per year are recycled. As a result of a November column in the **Town Crier**, the volume of paper brought to the landfill for recycling tripled, and action has been taken to provide more reliable pick-up of the newsprint. Leaves and other yard waste make up another 10% of the waste stream, going as high as 40% in the fall. Therefore, composting is next on our agenda, with education on yard composting and a possible town site for yard waste. It is planned that the resulting compost will be available to residents. We are also seeking funds for a paved recycling/transfer area, in anticipation of expansion of the recycling program to glass, aluminum, etc.

To provide for closing, capital expenditures, and increased operating costs, we support establishment of an enterprise fund for the landfill. In a report to the selectmen, we recommended that this fund provide dedicated operating funds, and that \$150,000 or 50% of

landfill revenues/year be set aside for capital expenditures and closing. The alternative is to attempt to pay a series of very large bills in the future.

We promoted public awareness on June 4th by sponsoring a presentation by DEQE in lower town hall for regional recycling and composting. Representatives of more than a dozen surrounding towns attended. Partly as a result of our pressure, Sudbury schools reverted to using biodegradable paper in place of the plastic throw-away lunch trays introduced this year. Finally, the first of a series of informational articles by committee members appeared in the **Town Crier**.

We welcome input and support from any resident interested in solving the town's solid waste problem.

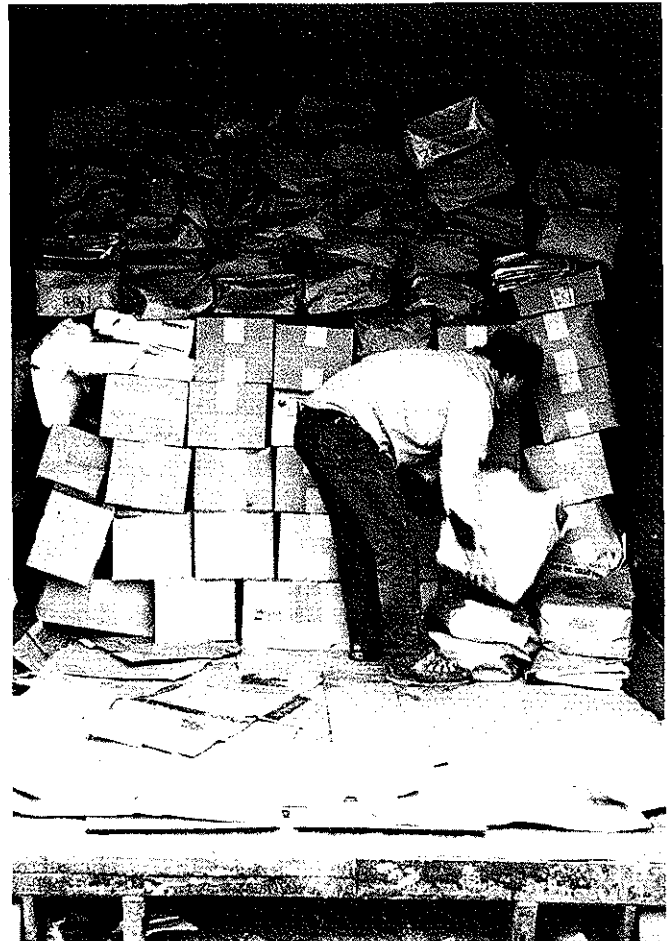

RECYCLABLE NEWSPAPERS are stacked in the landfill trailer by Peter Perelli.



LS-RHS GIRL'S ALPINE SKI TEAM displays three straight state championship trophies.



LINCOLN-SUDBURY SWIM TEAM displays state championship trophy won in March.

INDEX

- Ancient Documents Committee 70
- Animal Inspector 96
- Appeals, Board of 82
- Appointed Town Officials 6
- Assessors, Board of 48
- Births 27
- Building Inspector/Zoning
Enforcement Agent 97
- Cable Television Committee 86
- Civil Defense 99
- Conservation Commission 87
- Council on Aging 74
- Deaths 31
- Design Review Board 88
- Dog Officer 96
- Earth Removal Board 86
- Elected Town Officials 5
- Elections 20
- Federal, State, County Officials 4
- Finance Committee 48
- Fire Department 99
- Goodnow Library 75
- Health, Board of 76
- Highway Surveyor 102
- Historical Commission 70
- Historic Districts Commission 71
- Housing Authority, Sudbury 78
- In Memoriam Inside back cover
- Lincoln-Sudbury Regional High School 35
- Long Range Planning Committee 91
- Marriages 26
- Memorial Day Committee 72
- Metropolitan Area Planning Council 89
- MetroWest Growth Management
Committee 89
- Minuteman Regional Vocational
Technical School District 42
- Moderator 14
- Mosquito Control, East Middlesex 98
- Park and Recreation Commission 77
- Permanent Building Committee 91
- Permanent Landscape Committee 91
- Personnel Board 14
- Planning Board 92
- Police Department 100
- Public Works 102
- Residential Waste Water Treatment
Facilities Advisory Committee 103
- Resource Recovery Committee 104
- Route 20 Task Force 94
- Sealer of Weights and Measures 96
- Selectmen, Board of 11
- Sudbury at a Glance Inside front cover
- Sudbury Public Schools 34
- Sudbury Visiting Nurse Association 78
- Tax Collector 64
- 350th Anniversary Celebration
Committee 71
- Town Accountant 51
- Town Audit 19
- Town Clerk 18
- Town Counsel 14
- Town Engineer 90
- Town Historian 71
- Town Meeting Procedures Committee 25
- Town Meeting Summaries 21
- Town Officials 5
- Town Report Committee 15
- Town Treasurer 65
- Tree Warden 102
- Veterans Advisory Committee 80
- Veterans Agent 80
- Vital Statistics 26
- Wayland/Sudbury Septage
Disposal Facility 103
- Youth Commission 80

Notes

Notes

Notes

Notes

Notes

Notes

IN MEMORIAM

RONALD G. ADOLPH (1932-1987)

Moved to Sudbury: 1960

Board of Appeals Associate 1963-1965

Board of Appeals 1965-1987

Constable 1975-1982

Earth Removal Board 1966-1969

STANLEY BARRON (1926-1987)

Moved to Sudbury: 1959

Town Needs Committee 1966-1967

Sign Review Board 1974-1977

The Reverend JOHN F. HARTIGAN (1921-1987)

Moved to Sudbury: 1978

Juvenile Restitution Committee (Alternate) 1980-1987

JOHN MEADER (1919-1987)

Moved to Sudbury: 1940

Planning Board 1946-1951

JOHN F. MC GOVERN (1909-1987)

Moved to Sudbury: 1949

Chief of Police 1948-1971

Constable 1958-1971

Town Needs Committee 1966-1967

Keeper of Lockup 1960-1971

Traffic Study Committee 1964

Resuscitator Committee 1951-1952

JOHN R. MC LEAN (1930-1987)

Moved to Sudbury: 1929

Special Police Officer 1966-1976

Special Constable (Paid Detail) 1976-1979

ALAN P. THAYER (1917-1987)

Moved to Sudbury: 1966

Board of Registrars 1984-1987

The Sudbury Woman's Club



75th Anniversary Quilt

HOSMER HOUSE 1817 Helen Deck	LADY'S SLIPPER Esther Adams	FIRST PARISH CHURCH 1797 Harriet Ritchie	MOUNTAIN LAUREL Mary Pinto	GRANGE HALL 1890 Joan Arthur
BLUE PHLOX Ruth Brown	BOGLE-WALKER FARM 1806 Natalie Fox	GOLDENROD Ella Sicard	HURLBUT PARSONAGE 1817 Virginia Martin	BLUE BELLS Dorothy Manley
MARTHA MARY CHAPEL 1939 Frances Walker	EARLY AZALEA Doris King	WAYSIDE INN 1702 Marguerite Steele	WILD GERANIUM Jean Stivers	GRIST MILL 1928 Beverly Anderson
MARSH MARIGOLD Alice Morrison	GOODNOW LIBRARY 1861 Virginia Howard	NEW ENGLAND ASTER Jeannette Goodman	MARY LAMB SCHOOL moved to Sudbury in 1926 Dorothy Boucher	BLACK-EYED SUSAN Nancy Grellier
ST. ELIZABETH'S CHAPEL 1916 Kate-Alden Hough	SWAMP IRIS Doris King	REVOLUTIONARY CEMETERY 1716 Marion Letteney	WILD LUPINE Mary Lou Farrell	BARTON'S BARN 1850 June Atwood
BEE-BALM Lydia Mailhot	ENOCH KIDDER SHOP 1813-1814 Rosemary Ponte	BUTTERCUP Esther Adams	TROWBRIDGE DARLING HOUSE Circa 1840 Irene Wilson	COLUMBINE Doris King

QUILT CHART, 1987

Other Quilters Were:

Beverly Anderson
Doris King
Frances Walker
Irene Wilson

Dorothy Emmons
Chris Bayley
June Sauter

Ella Sicard
Brenda Wells
Marion Stanley

Color photo by Clay Allen, Sudbury