



COMMONWEALTH OF MASSACHUSETTS DEPARTMENT OF CONSERVATION AND RECREATION DIVISION OF PLANNING AND ENGINEERING

MASS CENTRAL RAIL TRAIL IN THE TOWNS OF HUDSON, STOW, MARLBOROUGH & SUDBURY MASSACHUSETTS MIDDLESEX COUNTY

THESE PLANS ARE SUPPLEMENTED BY THE OCTOBER 2017 CONSTRUCTION STANDARD DETAILS, THE 2015 OVERHEAD SIGNAL STRUCTURE AND FOUNDATION STANDARD DRAWINGS, MASSDOT TRAFFIC MANAGEMENT PLANS AND DETAIL DRAWINGS, THE 1990 STANDARD DRAWINGS FOR SIGNS AND SUPPORTS, THE 1968 STANDARD DRAWINGS FOR TRAFFIC SIGNALS AND HIGHWAY LIGHTING, AND THE LATEST EDITION OF THE AMERICAN STANDARD FOR NURSERY STOCK.

DCR CONTRACT NO. P19-3295-D1A

CHARLES D. BAKER, GOVERNOR

KARYN E. POLITO, LT. GOVERNOR

KATHLEEN A. THEOHARIDES, SECRETARY
EXECUTIVE OFFICE OF ENERGY & ENVIRONMENTAL AFFAIRS

STEPHANIE COOPER, ACTING COMMISSIONER
DEPARTMENT OF CONSERVATION & RECREATION

INDEX

SHEET NO.	DESCRIPTION
G-01	TITLE SHEET & INDEX
L-01	LEGEND ABBREVIATIONS & GENERAL NOTES
K-01 - K-04	KEY PLAN
BL-01 - BL-07	BASELINE & TRAVERSE DATA
TS-01 - TS-02	TYPICAL SECTIONS & PVMT NOTES
C-01 - C-46	CONSTRUCTION PLANS
PR-01	PROFILES
TR-01 - TR-14	TRAFFIC PLANS
TM-01 - TM-05	TEMPORARY TRAFFIC CONTROL PLANS
SS-01	TRAFFIC SIGN SUMMARY
D-01 - D-08	CONSTRUCTION DETAILS
GW-01 - GW-05	GATEWAY DETAILS
XS-01 - XS-02	CROSS SECTIONS

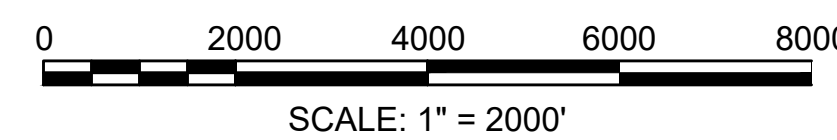
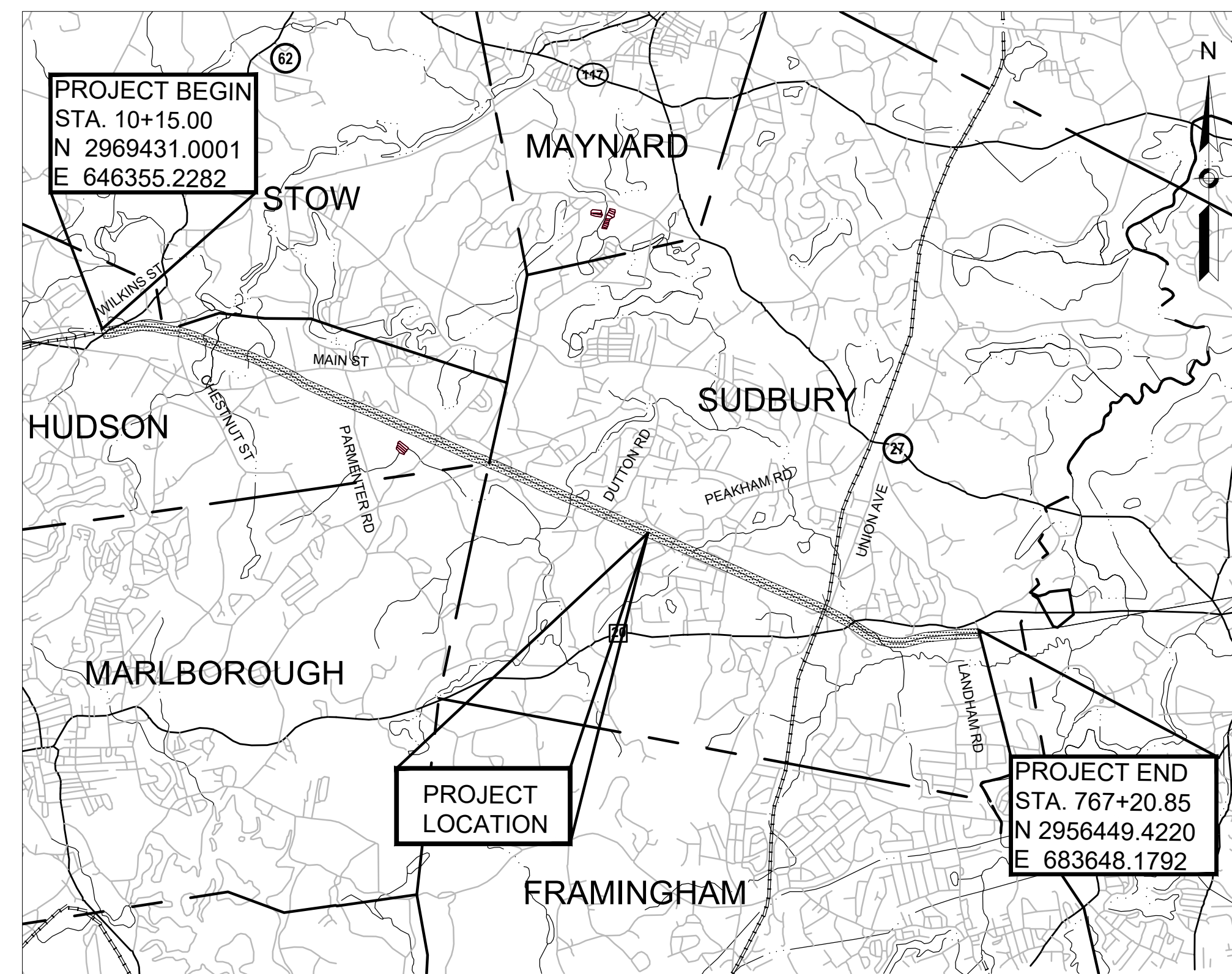

LENGTH OF PROJECT = 40,410.06 FEET = 7.653 MILES

NOT APPROVED FOR CONSTRUCTION

Draft Print

02/08/2022 12:13:34 PM

REV.	DATE	DESCRIPTION	BY

vhb
Transportation Land Development
Environmental Services
101 Walnut St., P.O. Box 9151
Watertown, MA 02472
617 924 1770 FAX 617 924 2286

COMMONWEALTH OF MASSACHUSETTS DEPARTMENT OF CONSERVATION AND RECREATION DIVISION OF PLANNING AND ENGINEERING	
MASS CENTRAL RAIL TRAIL - WAYSIDE	
MASS CENTRAL RAIL TRAIL HUDSON, STOW, MARLBOROUGH & SUDBURY, MA	
DESIGNER: JCR CHECKED: SHK	TITLE SHEET & INDEX
DRAWN: JCR CHECKED: TAL	CONT. P19-3295-D1A ACC. XXXXXXXX
SCALE: AS NOTED DATE: JAN 2021	SHEET NO. G-01 1 OF 1

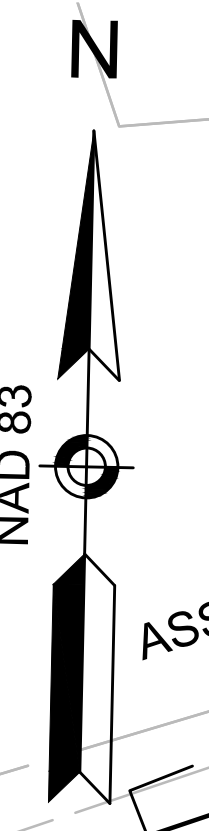
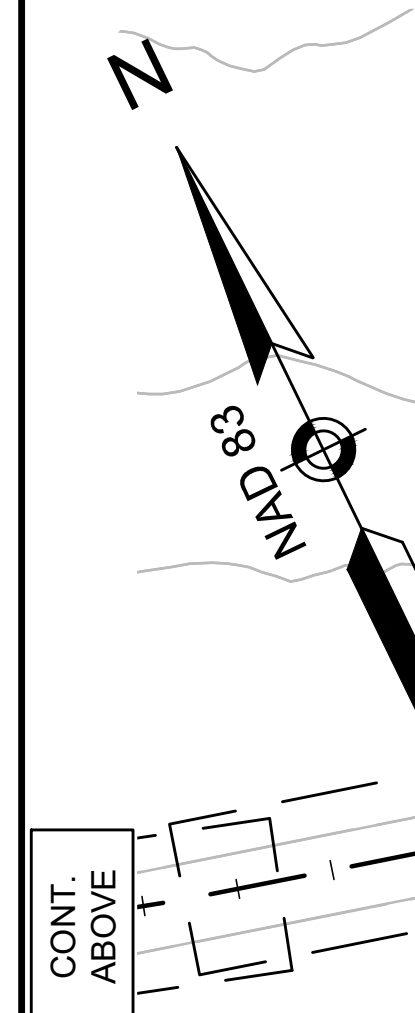
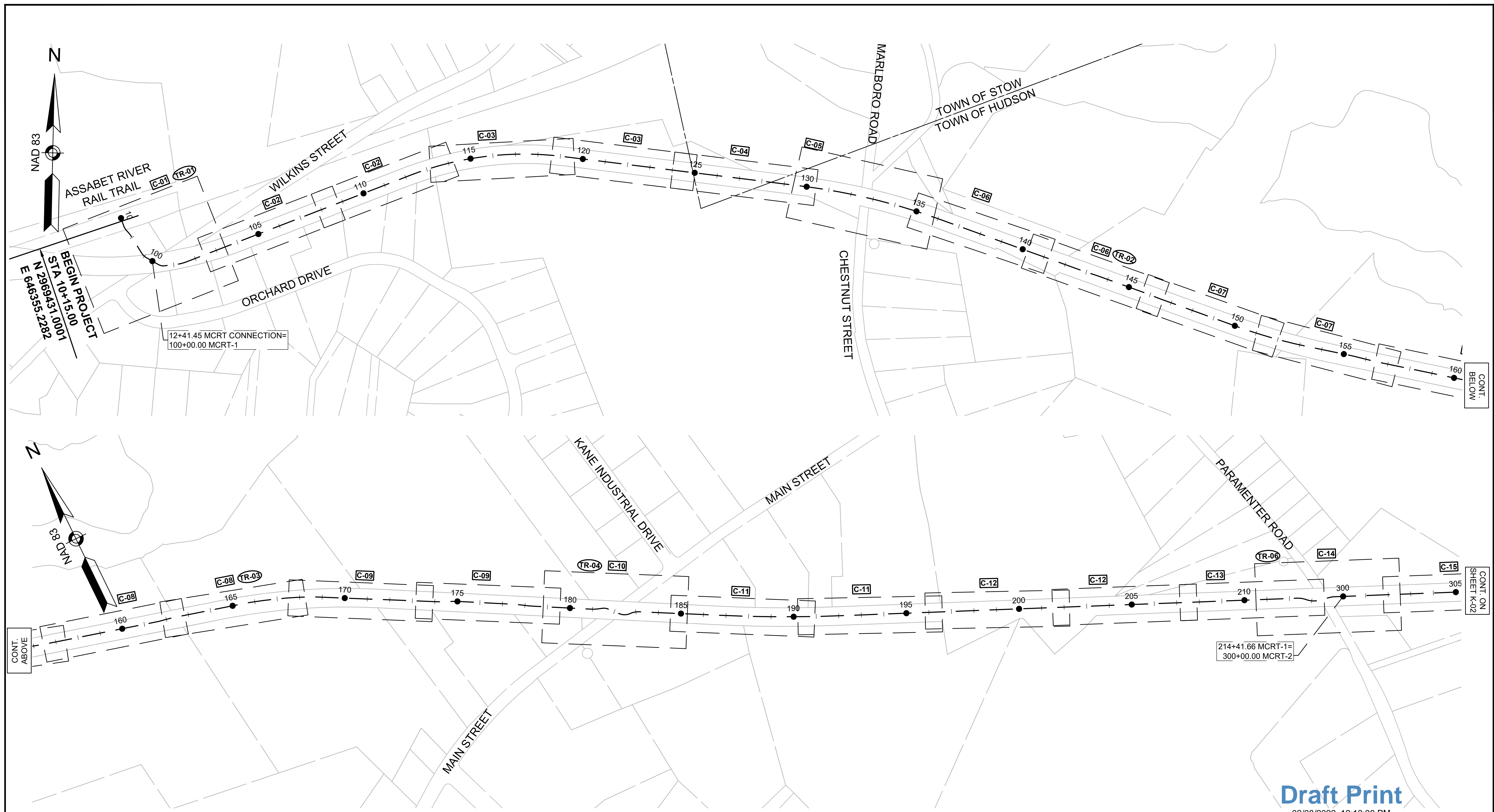

BEGIN PROJECT
 STA 10+15.00
 N 26969643.1001
 E 9496353.2282

12+41.45 MCRT CONNECTION=
 100+00.00 MCRT-1

214+41.66 MCRT-1=
 300+00.00 MCRT-2

LEGEND
 [C-XX] CONSTRUCTION PLANS
 [TR-XX] TRAFFIC PLANS



REV.	DATE	DESCRIPTION	BY



**COMMONWEALTH OF MASSACHUSETTS
 DEPARTMENT OF CONSERVATION AND RECREATION
 DIVISION OF PLANNING AND ENGINEERING**

MASS CENTRAL RAIL TRAIL - WAYSIDE
 MASS CENTRAL RAIL TRAIL
 HUDSON, STOW, MARLBOROUGH & SUDBURY, MA

KEY PLAN

DESIGNER: JCR
 CHECKED: SHK
 DRAWN: JCR
 CHECKED: TAL

CONT. P19-3295-D1A
 ACC. XXXXXXXx

SCALE: NTS
 DATE: JULY 2020

SHEET NO. K-01
 1 OF 4

Draft Print
 02/08/2022 12:13:38 PM

CONT. BELOW

CONT. ON SHEET K-02

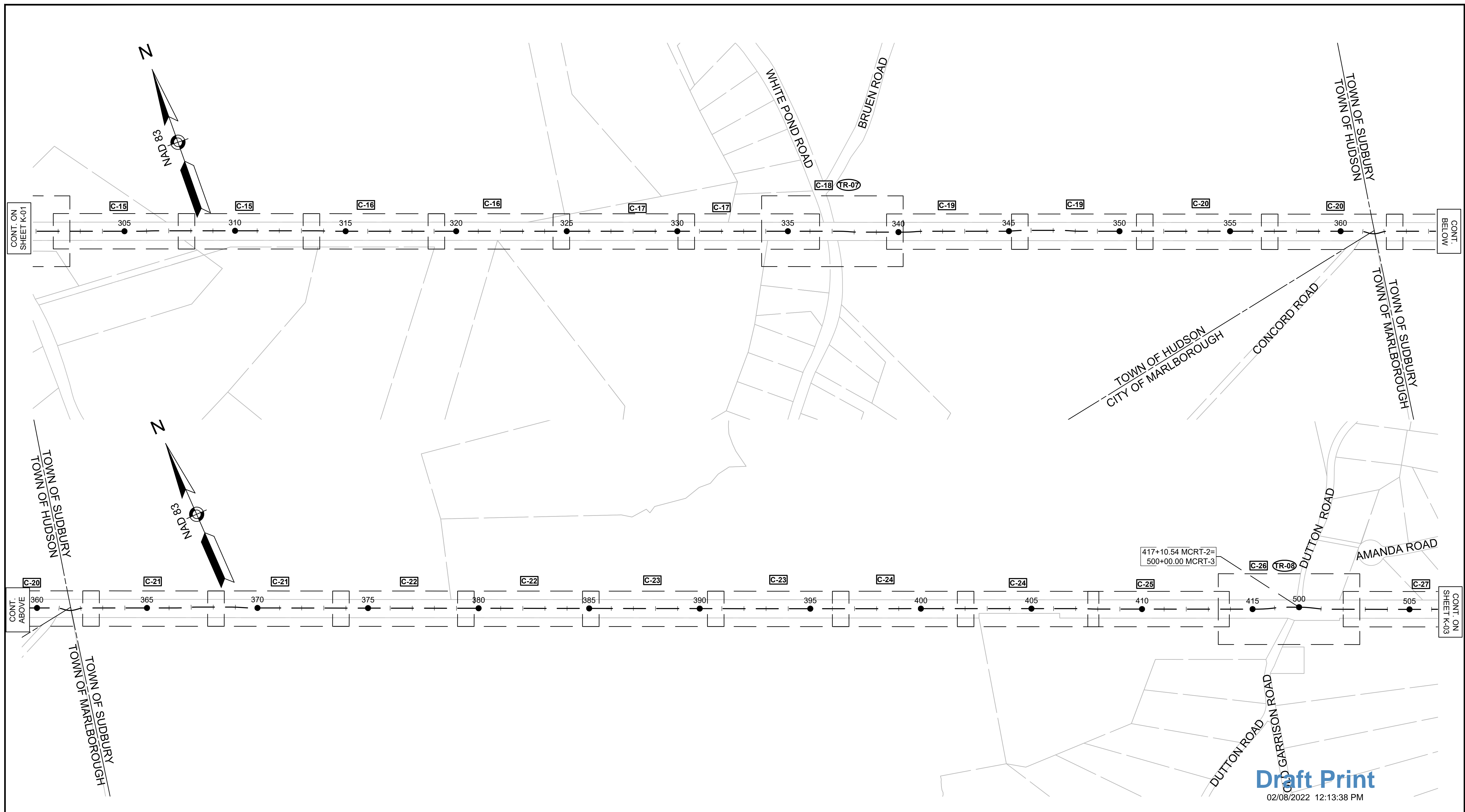

CONT. ON SHEET K-01

CONT. BELOW

CONT. ABOVE

CONT. ON SHEET K-03

LEGEND

- C-XX CONSTRUCTION PLANS
- TR-XX TRAFFIC PLANS



REV.	DATE	DESCRIPTION	BY



**COMMONWEALTH OF MASSACHUSETTS
DEPARTMENT OF CONSERVATION AND RECREATION
DIVISION OF PLANNING AND ENGINEERING**

**MASS CENTRAL RAIL TRAIL - WAYSIDE
MASS CENTRAL RAIL TRAIL
HUDSON, STOW, MARLBOROUGH & SUDBURY, MA**

DESIGNER: JCR	KEY PLAN	SHEET NO. K-02
CHECKED: SHK		
DRAWN: JCR	CONT. P19-3295-D1A	SCALE: NTS
CHECKED: TAL	ACC. XXXXXXXx	DATE: JULY 2020

Draft Print
02/08/2022 12:13:38 PM

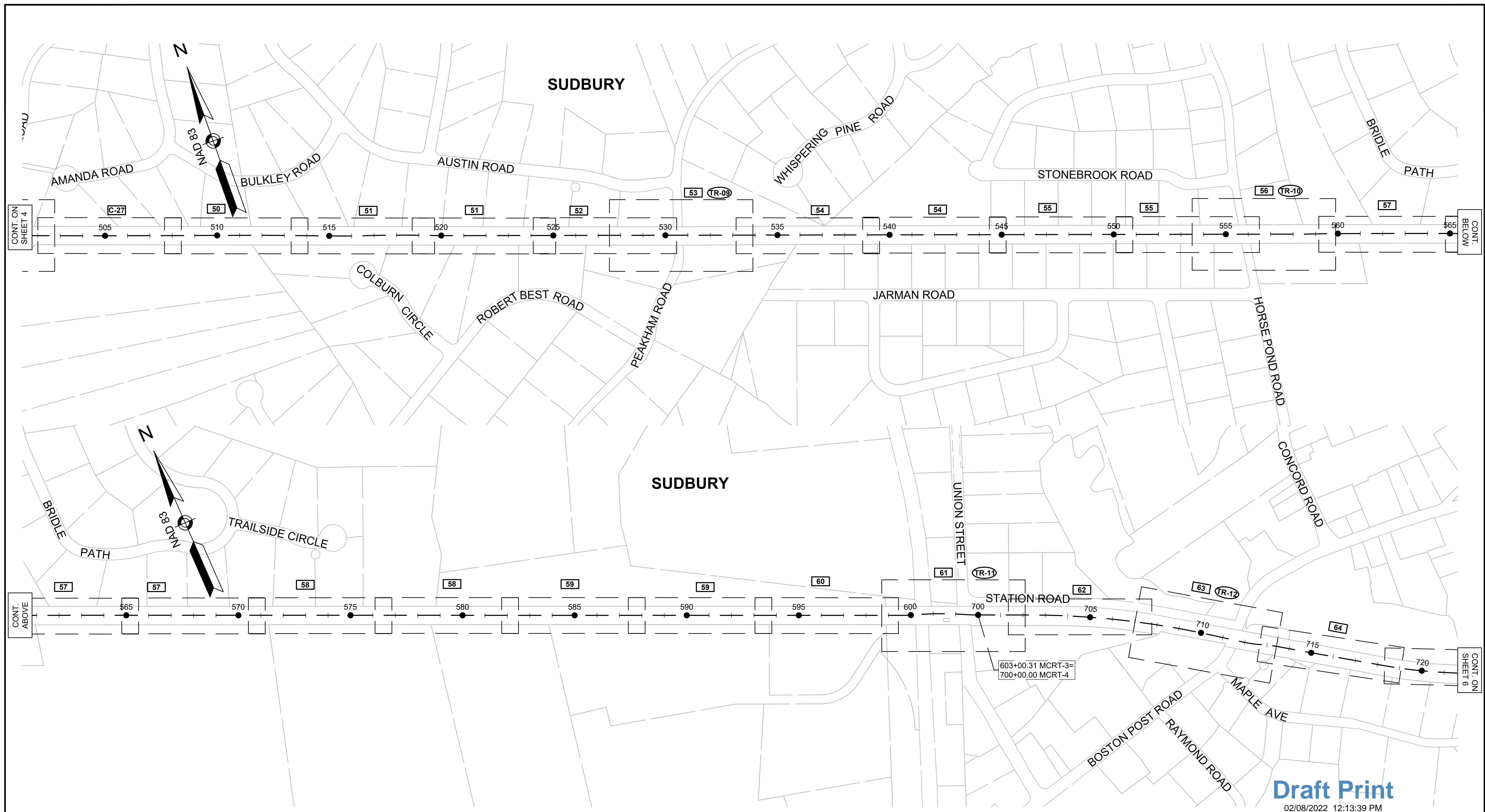

CONT. ON SHEET 4

CONT. BELOW

CONT. ABOVE

CONT. ON SHEET 6

603+00.31 MCRT-3=
700+00.00 MCRT-4

Draft Print
02/08/2022 12:13:39 PM

LEGEND
C-XX CONSTRUCTION PLANS
TR-XX TRAFFIC PLANS

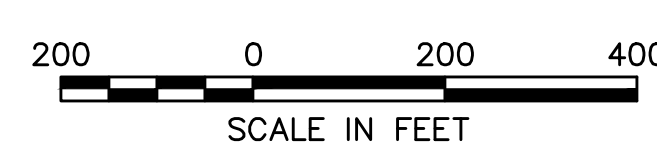

REV.	DATE	DESCRIPTION	BY

vhb
 Transportation Land Development
 Environmental Services
 101 Walnut St., P.O. Box 9151
 Watertown, MA 02472
 617 924 1770 FAX 617 924 2286

**COMMONWEALTH OF MASSACHUSETTS
 DEPARTMENT OF CONSERVATION AND RECREATION
 DIVISION OF PLANNING AND ENGINEERING**

MASS CENTRAL RAIL TRAIL - WAYSIDE
 MASS CENTRAL RAIL TRAIL
 HUDSON, STOW, MARLBOROUGH & SUDBURY, MA

DESIGNER: JCR
 CHECKED: SHK
 DRAWN: JCR
 CHECKED: TAL

KEY PLAN

CONT. P19-3295-D1A
 ACC. XXXXXXXx

SCALE: NTS
 DATE: JULY 2020

SHEET NO.
K-03
 3 OF 4

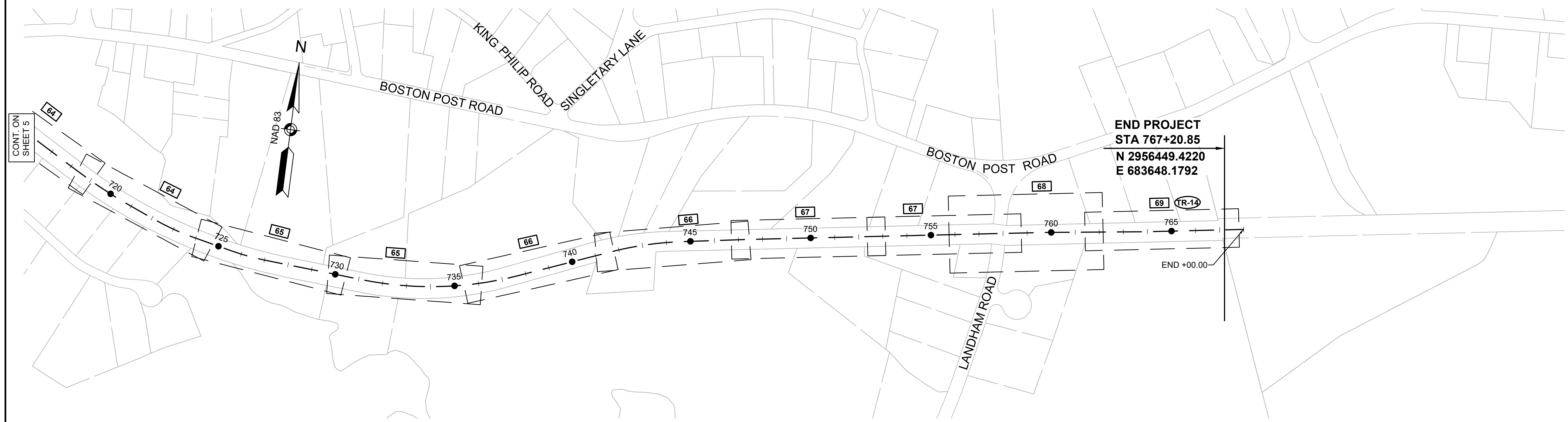

END PROJECT
STA 767+20.85
N 2956449.4220
E 683648.1792

Draft Print
 02/08/2022 12:13:39 PM

LEGEND
 CONSTRUCTION PLANS
 TRAFFIC PLANS



REV.	DATE	DESCRIPTION	BY



COMMONWEALTH OF MASSACHUSETTS
DEPARTMENT OF CONSERVATION AND RECREATION
DIVISION OF PLANNING AND ENGINEERING

MASS CENTRAL RAIL TRAIL - WAYSIDE
MASS CENTRAL RAIL TRAIL
HUDSON, STOW, MARLBOROUGH & SUDBURY, MA

DESIGNER: JCR	KEY PLAN	SHEET NO. K-04
CHECKED: SHK		
DRAWN: JCR	CONT. P19-3295-D1A	SCALE: NTS
CHECKED: TAL	ACC. XXXXXXx	DATE: JULY 2020

4 OF 4

ASSABET RIVER RAIL TRAIL

BEGIN PROJECT
STA 10+15.00
N 2969431.0001
E 646355.2282

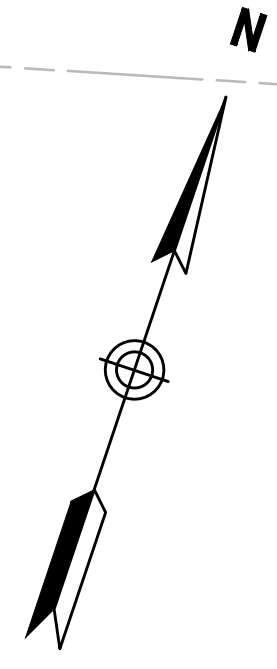

NOTE:
1. WETLAND RESOURCE AREA BOUNDARIES SHOWN ON THIS SHEET FIELD DELINEATED BY VHB ON 01/16/2018.
2. ALL OTHER WETLAND RESOURCE AREA BOUNDARIES SHOWN HEREIN WERE APPROVED IN AN ORAD DATED FEBRUARY 5, 2018 (MADEP FILE NO. 190-0611).

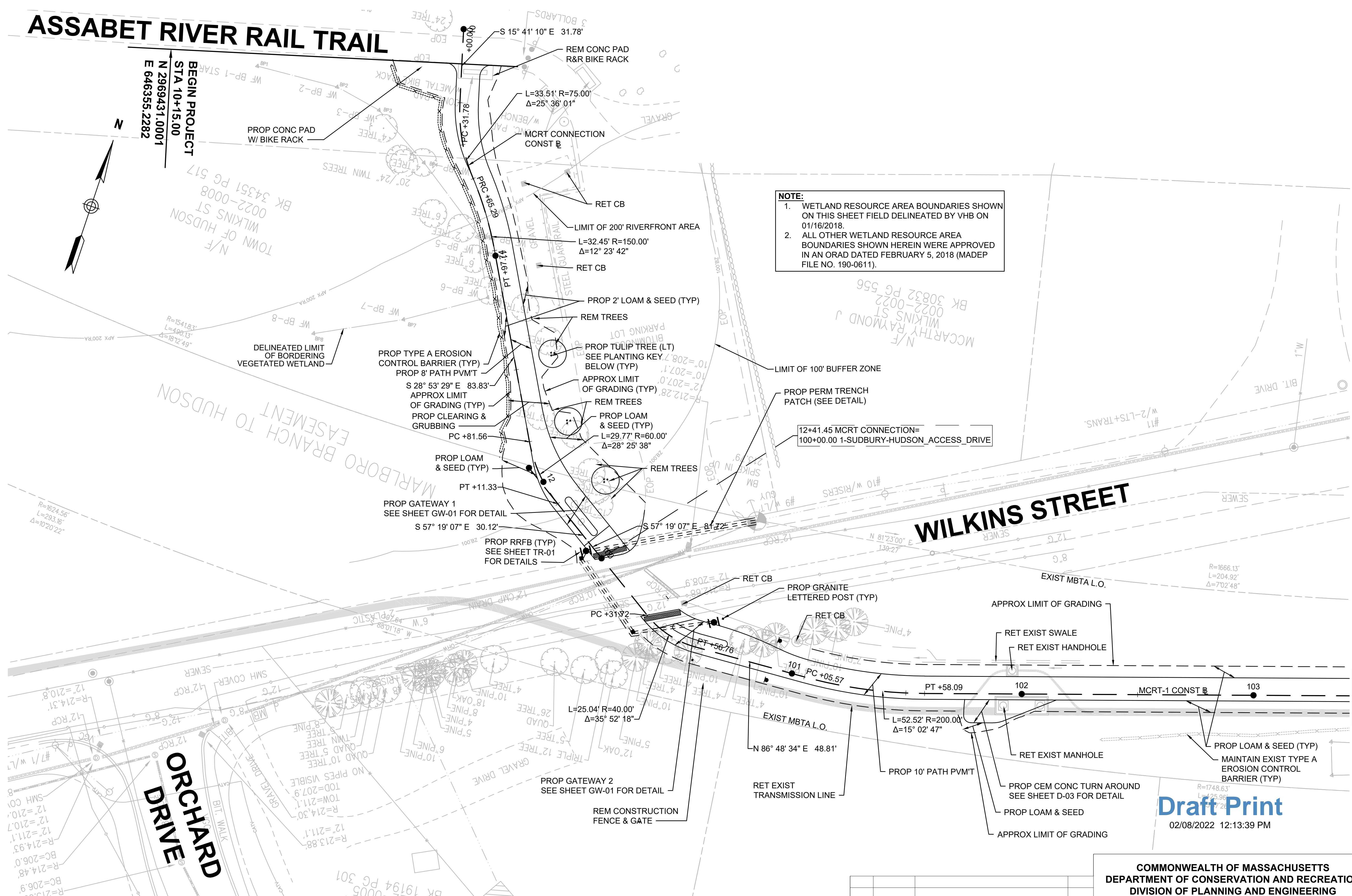

ORCHARD DRIVE

WILKINS STREET

PROPOSED PLANTINGS

KEY	BOTANICAL NAME	COMMON NAME	SIZE	SPACING	QTY
TREES	LIRIODENDRON TULIPIFERA	TULIP TREE	2.5"-3" CAL	N/A	3



REV.	DATE	DESCRIPTION	BY



**COMMONWEALTH OF MASSACHUSETTS
DEPARTMENT OF CONSERVATION AND RECREATION
DIVISION OF PLANNING AND ENGINEERING**

MASS CENTRAL RAIL TRAIL - WAYSIDE
MASS CENTRAL RAIL TRAIL
HUDSON, STOW, MARLBOROUGH & SUDBURY, MA

CONSTRUCTION PLANS

DESIGNER: JCR
CHECKED: SHK
DRAWN: JCR
CHECKED: TAL

CONT: P19-3295-D1A
ACC: XXXXXXXX

SCALE: 1" = 20'-0"
DATE: FEB 2021

SHEET NO. C-01
1 OF 46

Draft Print
02/08/2022 12:13:39 PM

CONTINUED ON SHEET NO. C-02

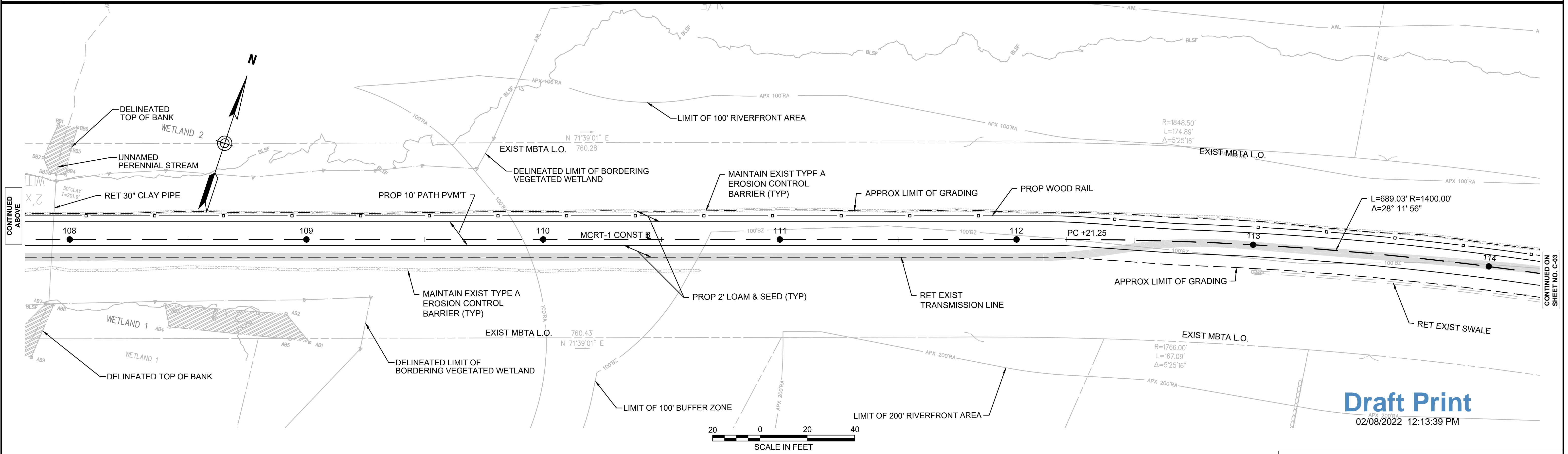
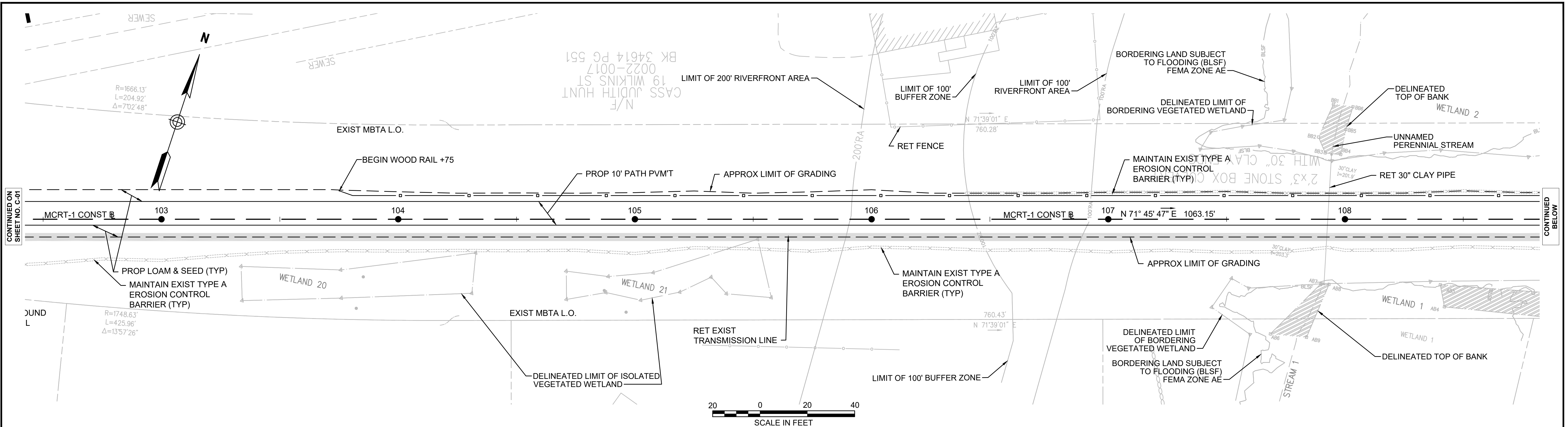

NOTE:
 1. WETLAND RESOURCE AREA BOUNDARIES SHOWN HEREIN WERE APPROVED IN AN ORAD DATED FEBRUARY 5, 2018 (MADEP FILE NO. 190-0611).

Draft Print
 02/08/2022 12:13:39 PM

REV.	DATE	DESCRIPTION	BY



**COMMONWEALTH OF MASSACHUSETTS
 DEPARTMENT OF CONSERVATION AND RECREATION
 DIVISION OF PLANNING AND ENGINEERING**

MASS CENTRAL RAIL TRAIL - WAYSIDE
 MASS CENTRAL RAIL TRAIL
 HUDSON, STOW, MARLBOROUGH & SUDBURY, MA

CONSTRUCTION PLANS

DESIGNER: JCR
 CHECKED: SHK
 DRAWN: JCR
 CHECKED: TAL

CONT: P19-3295-D1A
 ACC: XXXXXXXX

SCALE: 1" = 20'-0"
 DATE: FEB 2021

SHEET NO. **C-02**
 2 OF 46

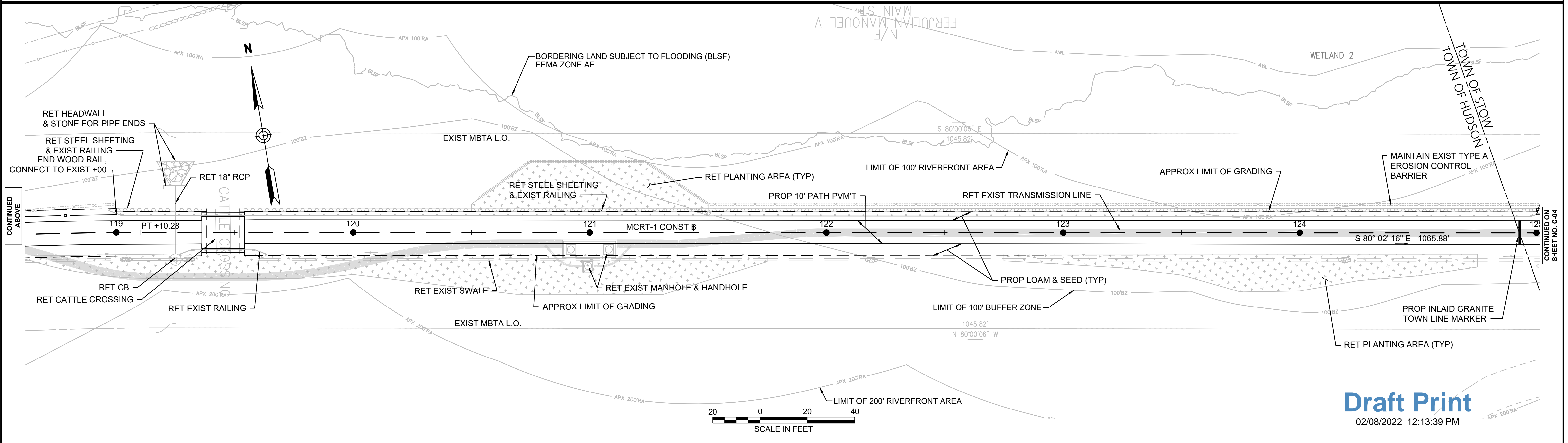
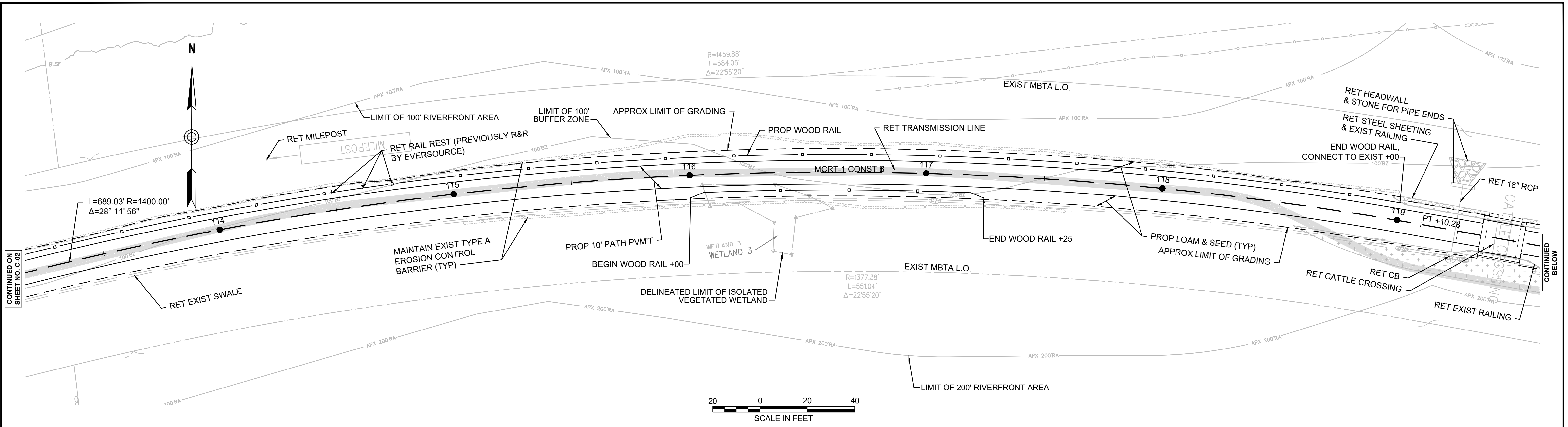

Draft Print
02/08/2022 12:13:39 PM

NOTE:
1. WETLAND RESOURCE AREA BOUNDARIES SHOWN HEREIN WERE APPROVED IN AN ORAD DATED FEBRUARY 5, 2018 (MADEP FILE NO. 190-0611).

REV.	DATE	DESCRIPTION	BY



**COMMONWEALTH OF MASSACHUSETTS
DEPARTMENT OF CONSERVATION AND RECREATION
DIVISION OF PLANNING AND ENGINEERING**

**MASS CENTRAL RAIL TRAIL - WAYSIDE
MASS CENTRAL RAIL TRAIL
HUDSON, STOW, MARLBOROUGH & SUDBURY, MA**

CONSTRUCTION PLANS

DESIGNER: JCR
CHECKED: SHK
DRAWN: JCR
CHECKED: TAL

CONT: P19-3295-D1A
ACC: XXXXXXXX

SCALE: 1" = 20'-0"
DATE: FEB 2021

SHEET NO. **C-03**
3 OF 46

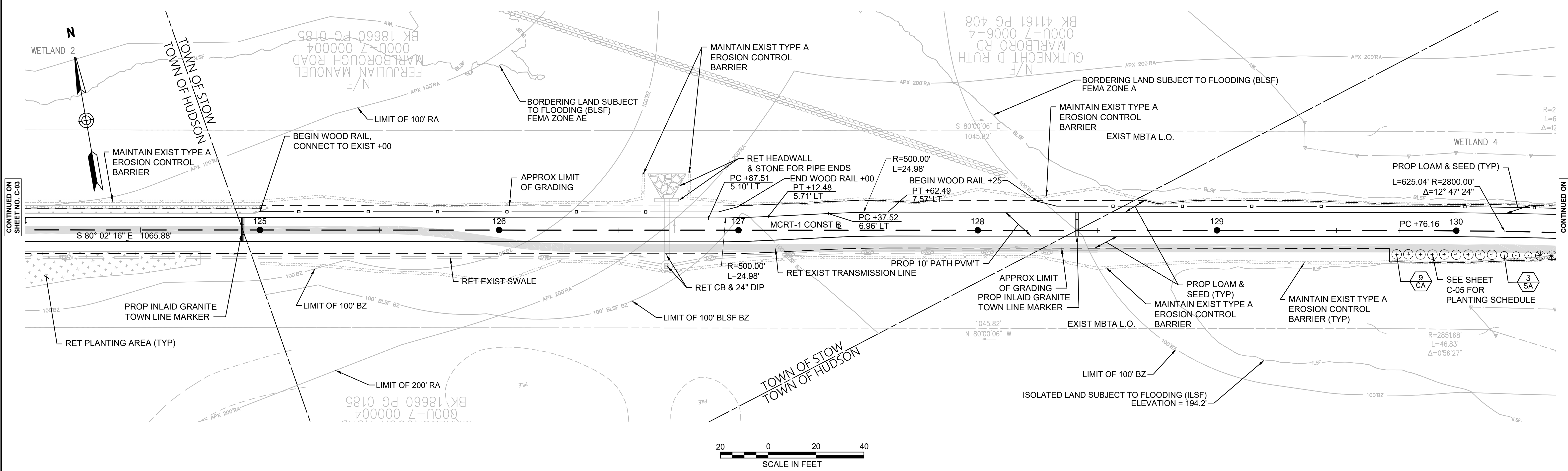

Draft Print
02/08/2022 12:13:39 PM

NOTE:
1. WETLAND RESOURCE AREA BOUNDARIES SHOWN HEREIN WERE APPROVED IN AN ORAD DATED FEBRUARY 5, 2018 (MADEP FILE NO. 190-0611).

REV.	DATE	DESCRIPTION	BY



**COMMONWEALTH OF MASSACHUSETTS
DEPARTMENT OF CONSERVATION AND RECREATION
DIVISION OF PLANNING AND ENGINEERING**

MASS CENTRAL RAIL TRAIL - WAYSIDE
MASS CENTRAL RAIL TRAIL
HUDSON, STOW, MARLBOROUGH & SUDBURY, MA

CONSTRUCTION PLANS

DESIGNER: JCR
CHECKED: SHK
DRAWN: JCR
CHECKED: TAL

CONT: P19-3295-D1A
ACC: XXXXXXXX

SCALE: 1" = 20'-0"
DATE: FEB 2021

SHEET NO. **C-04**
4 OF 46

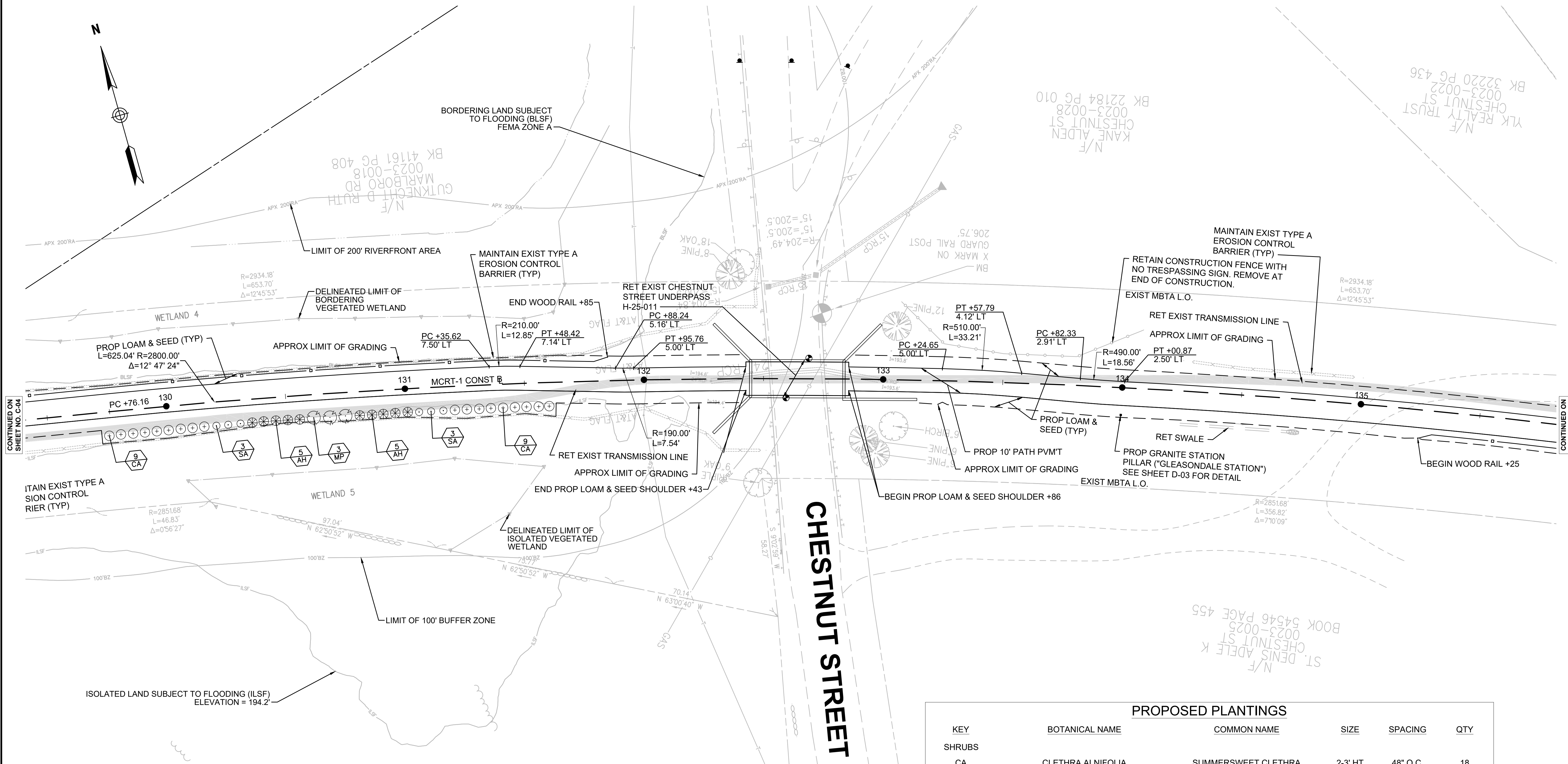

CONTINUED ON SHEET NO. C-04

CONTINUED ON SHEET NO. C-06

NOTE:
 1. WETLAND RESOURCE AREA BOUNDARIES SHOWN HEREIN WERE APPROVED IN AN ORAD DATED FEBRUARY 5, 2018 (MADEP FILE NO. 190-0611).



PROPOSED PLANTINGS					
KEY	BOTANICAL NAME	COMMON NAME	SIZE	SPACING	QTY
SHRUBS					
CA	CLETHRA ALNIFOLIA	SUMMERSWEET CLETHRA	2-3' HT	48" O.C.	18
SA	SWIDA ALTERNIFOLIA	ALTERNATE-LEAVED DOGWOOD	24-30" HT	36" O.C.	6
MP	MYRICA PENNSYLVANICA	NORTHERN BAYBERRY	2-3' HT	48" O.C.	3
AH	CORYLUS AMERICANA	AMERICAN HAZELNUT	2-3' HT	48" O.C.	10

Draft Print

REV.	DATE	DESCRIPTION	BY



**COMMONWEALTH OF MASSACHUSETTS
 DEPARTMENT OF CONSERVATION AND RECREATION
 DIVISION OF PLANNING AND ENGINEERING**

MASS CENTRAL RAIL TRAIL - WAYSIDE
 MASS CENTRAL RAIL TRAIL
 HUDSON, STOW, MARLBOROUGH & SUDBURY, MA

DESIGNER: JCR
 CHECKED: SHK
 DRAWN: JCR
 CHECKED: TAL

CONSTRUCTION PLANS

CONT: P19-3295-D1A
 ACC: XXXXXXXX

SCALE: 1" = 20'-0"
 DATE: FEB 2021

SHEET NO. C-05
 5 OF 46

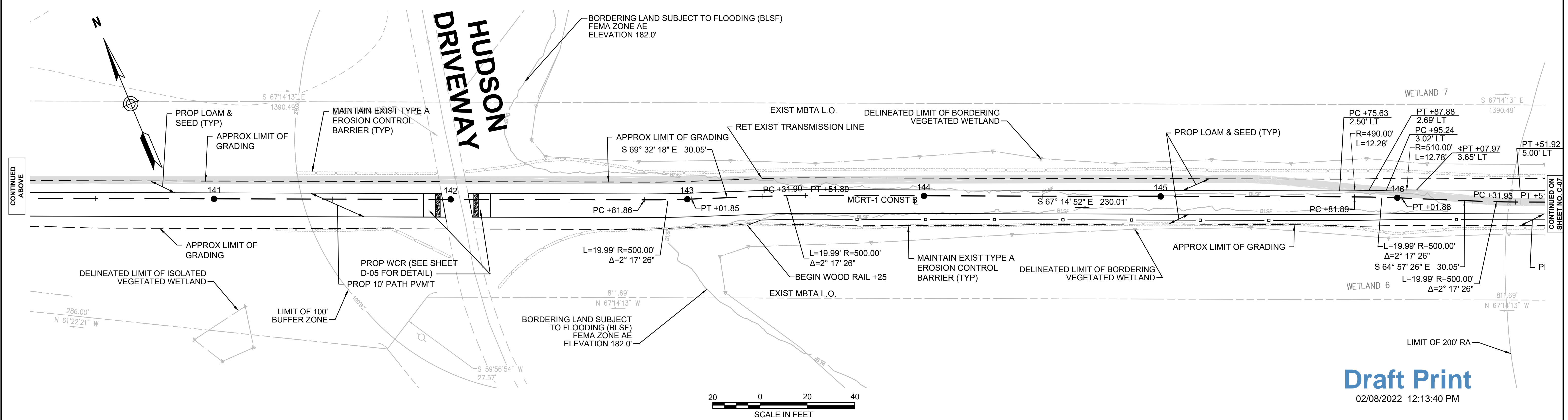
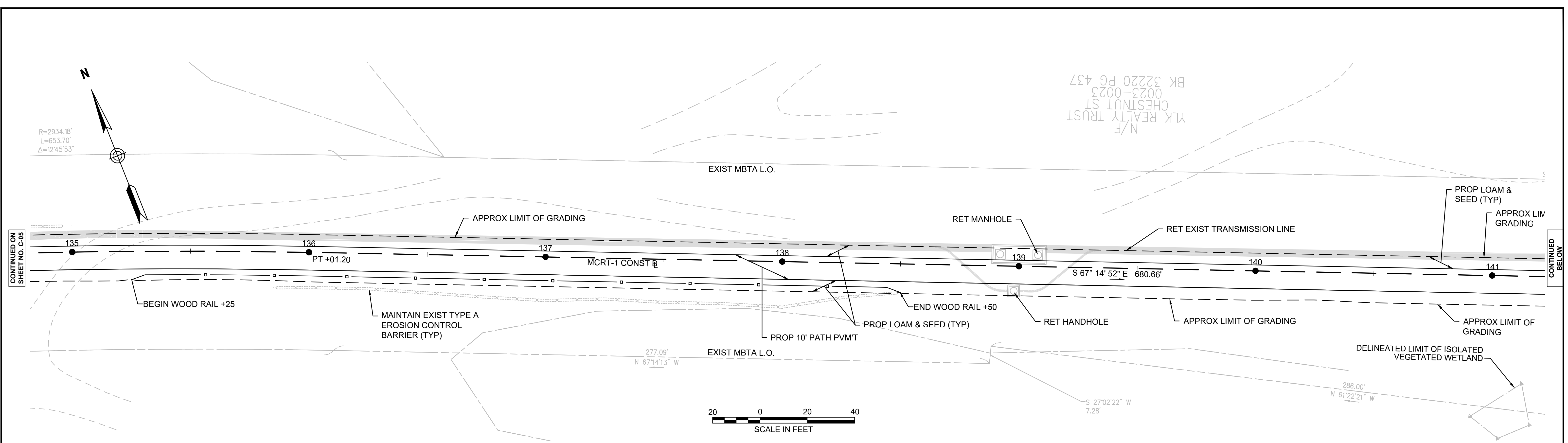

NOTE:
 1. WETLAND RESOURCE AREA BOUNDARIES SHOWN HEREIN WERE APPROVED IN AN ORAD DATED FEBRUARY 5, 2018 (MADEP FILE NO. 190-0611).

REV.	DATE	DESCRIPTION	BY



**COMMONWEALTH OF MASSACHUSETTS
 DEPARTMENT OF CONSERVATION AND RECREATION
 DIVISION OF PLANNING AND ENGINEERING**

MASS CENTRAL RAIL TRAIL - WAYSIDE
 MASS CENTRAL RAIL TRAIL
 HUDSON, STOW, MARLBOROUGH & SUDBURY, MA

CONSTRUCTION PLANS

DESIGNER: JCR
 CHECKED: SHK
 DRAWN: JCR
 CHECKED: TAL

CONT: P19-3295-D1A
 ACC: XXXXXXXX

SCALE: 1" = 20'-0"
 DATE: FEB 2021

SHEET NO. **C-06**
 6 OF 46

Draft Print
 02/08/2022 12:13:40 PM

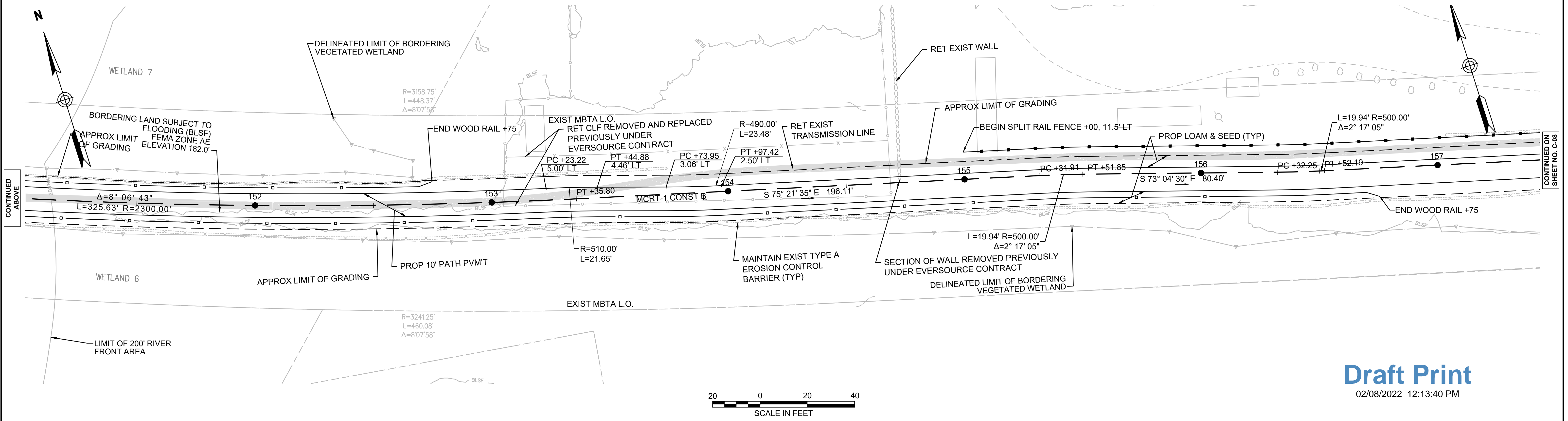
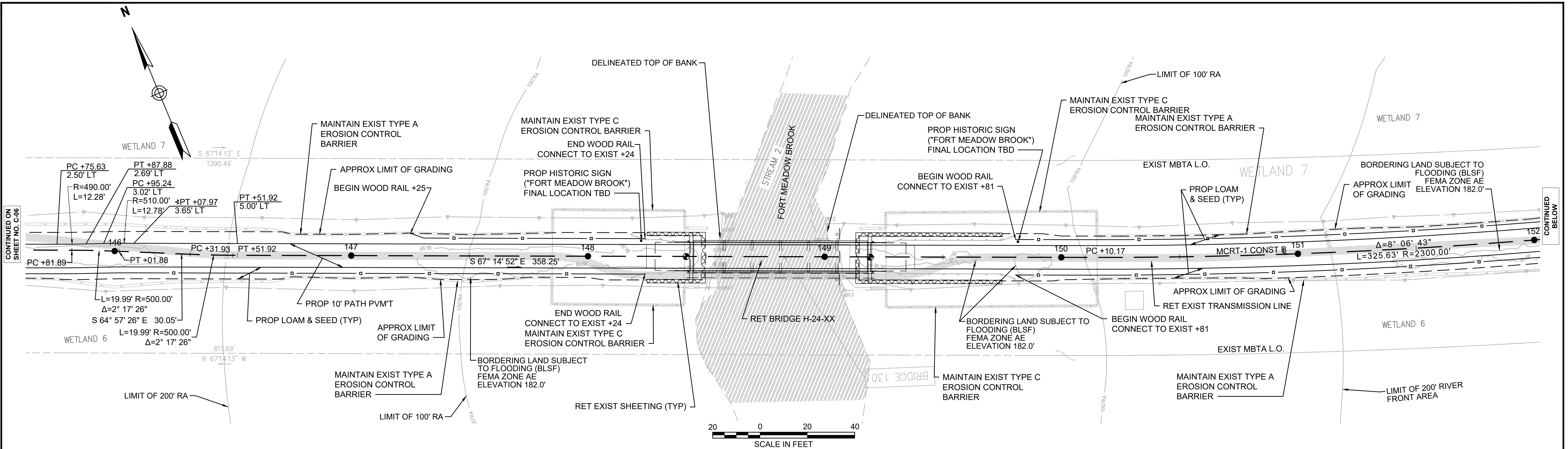

NOTE:
 1. WETLAND RESOURCE AREA BOUNDARIES SHOWN HEREIN WERE APPROVED IN AN ORAD DATED FEBRUARY 5, 2018 (MADEP FILE NO. 190-0611).

Draft Print
 02/08/2022 12:13:40 PM

REV.	DATE	DESCRIPTION	BY



**COMMONWEALTH OF MASSACHUSETTS
 DEPARTMENT OF CONSERVATION AND RECREATION
 DIVISION OF PLANNING AND ENGINEERING**

MASS CENTRAL RAIL TRAIL - WAYSIDE
 MASS CENTRAL RAIL TRAIL
 HUDSON, STOW, MARLBOROUGH & SUDBURY, MA

CONSTRUCTION PLANS

DESIGNER: JCR
 CHECKED: SHK
 DRAWN: JCR
 CHECKED: TAL

CONT: P19-3295-D1A
 ACC: XXXXXXXX

SCALE: 1" = 20'-0"
 DATE: FEB 2021

SHEET NO. **C-07**
 7 OF 46

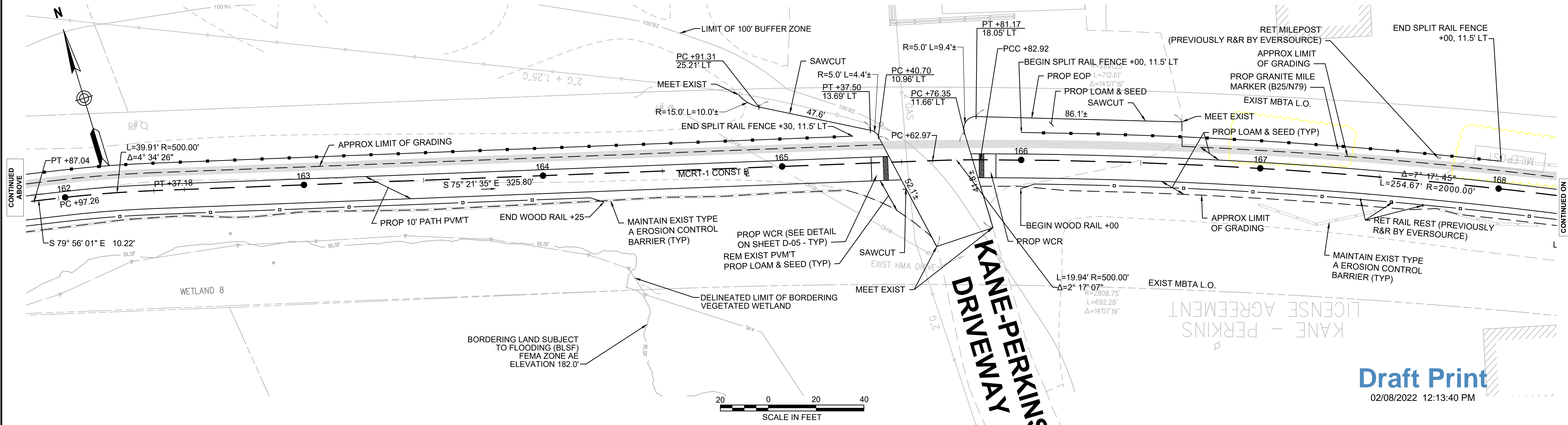
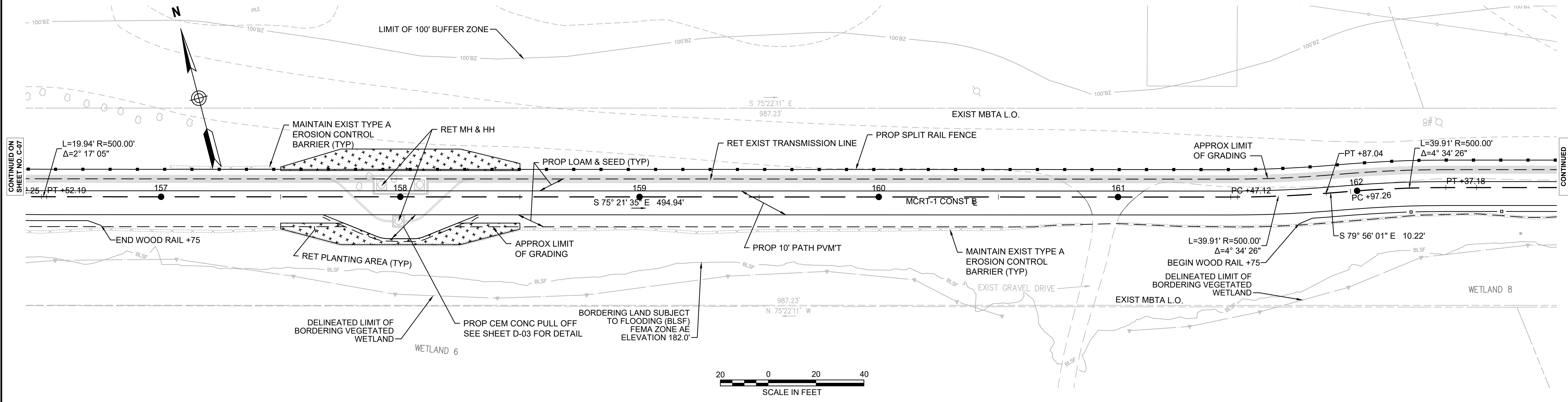

NOTE:
 1. WETLAND RESOURCE AREA BOUNDARIES SHOWN HEREIN WERE APPROVED IN AN ORAD DATED FEBRUARY 5, 2018 (MADEP FILE NO. 190-0611).

Draft Print
 02/08/2022 12:13:40 PM

REV.	DATE	DESCRIPTION	BY



**COMMONWEALTH OF MASSACHUSETTS
 DEPARTMENT OF CONSERVATION AND RECREATION
 DIVISION OF PLANNING AND ENGINEERING**

MASS CENTRAL RAIL TRAIL - WAYSIDE
MASS CENTRAL RAIL TRAIL
HUDSON, STOW, MARLBOROUGH & SUDBURY, MA

CONSTRUCTION PLANS

DESIGNER: JCR
 CHECKED: SHK
 DRAWN: JCR
 CHECKED: TAL

CONT: P19-3295-D1A
 ACC: XXXXXXXX

SCALE: 1" = 20'-0"
 DATE: FEB 2021

SHEET NO. **C-08**
 8 OF 46

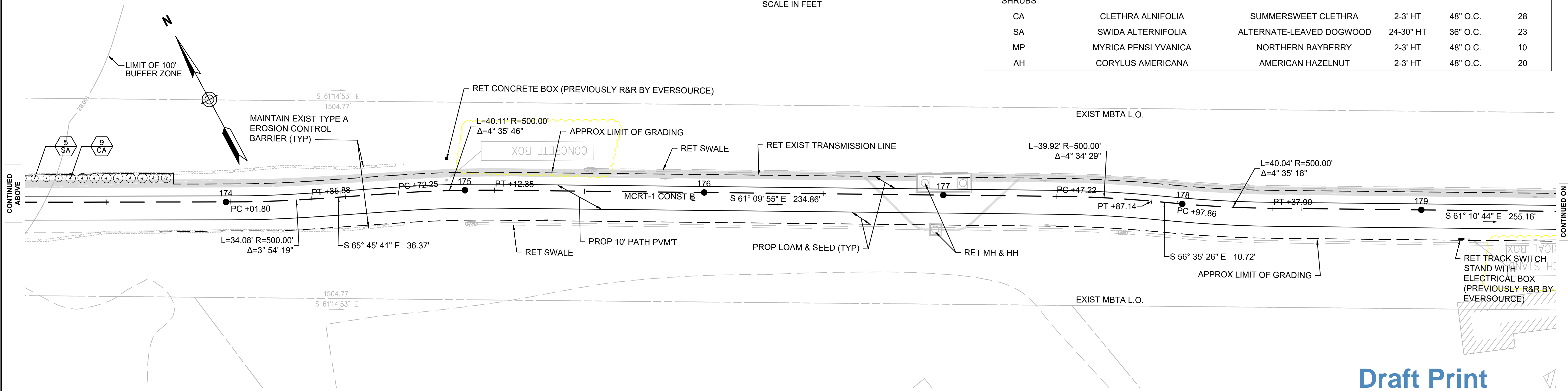
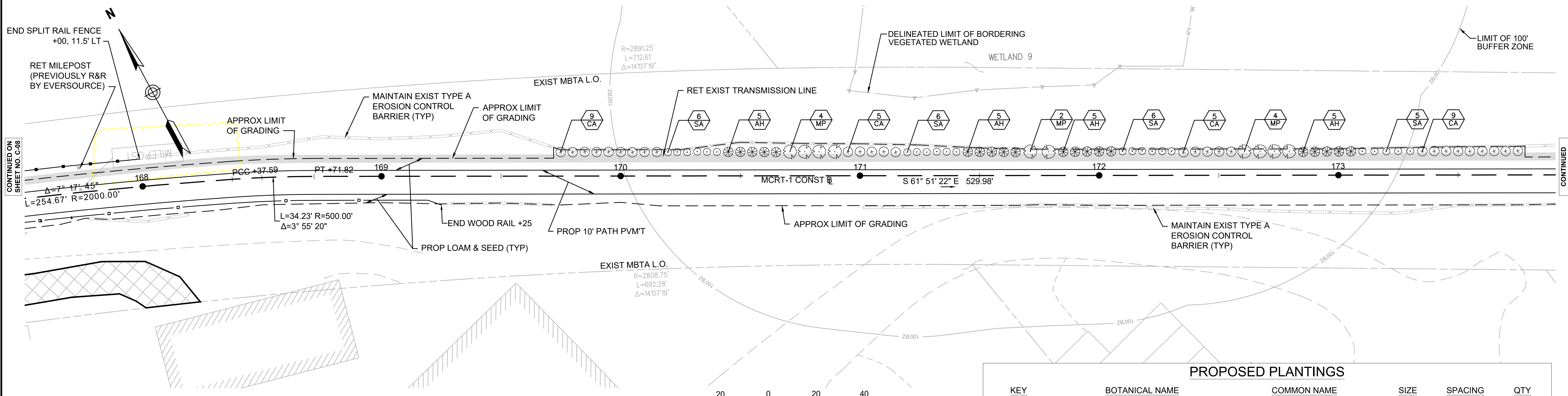

PROPOSED PLANTINGS					
KEY	BOTANICAL NAME	COMMON NAME	SIZE	SPACING	QTY
SHRUBS					
CA	CLETHRA ALNIFOLIA	SUMMERSWEET CLETHRA	2-3' HT	48" O.C.	28
SA	SWIDA ALTERNIFOLIA	ALTERNATE-LEAVED DOGWOOD	24-30" HT	36" O.C.	23
MP	MYRICA PENNSYLVANICA	NORTHERN BAYBERRY	2-3' HT	48" O.C.	10
AH	CORYLUS AMERICANA	AMERICAN HAZELNUT	2-3' HT	48" O.C.	20



NOTE:
 1. WETLAND RESOURCE AREA BOUNDARIES SHOWN HEREIN WERE APPROVED IN AN ORAD DATED FEBRUARY 5, 2018 (MADEP FILE NO. 190-0611).

Draft Print
 02/08/2022 12:13:40 PM

REV.	DATE	DESCRIPTION	BY



**COMMONWEALTH OF MASSACHUSETTS
 DEPARTMENT OF CONSERVATION AND RECREATION
 DIVISION OF PLANNING AND ENGINEERING**

MASS CENTRAL RAIL TRAIL - WAYSIDE
 MASS CENTRAL RAIL TRAIL
 HUDSON, STOW, MARLBOROUGH & SUDBURY, MA

CONSTRUCTION PLANS

DESIGNER: JCR
 CHECKED: SHK
 DRAWN: JCR
 CHECKED: TAL

CONT: P19-3295-D1A
 ACC: XXXXXXXX

SCALE: 1" = 20'-0"
 DATE: FEB 2021

SHEET NO. **C-09**
 9 OF 46

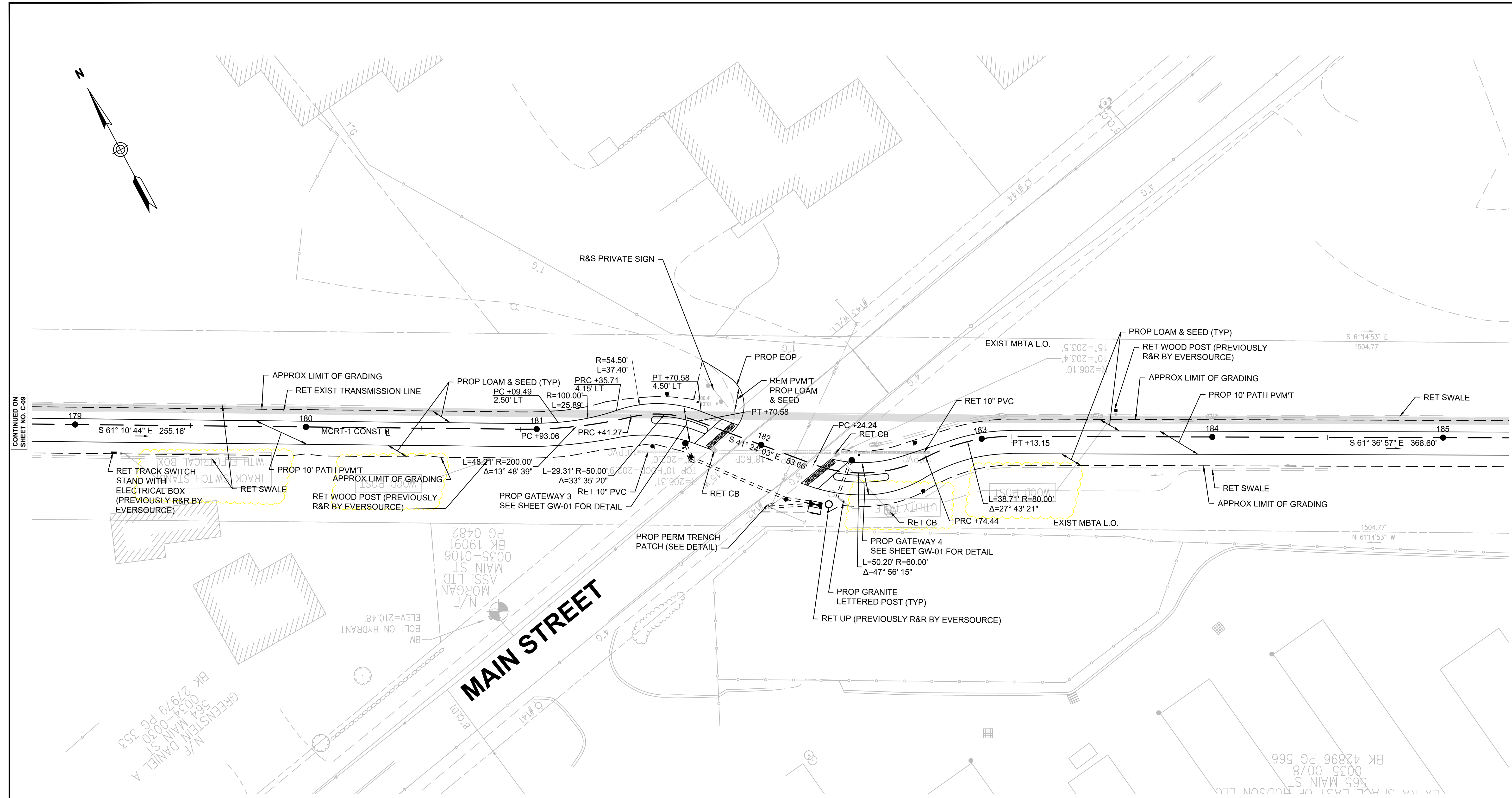
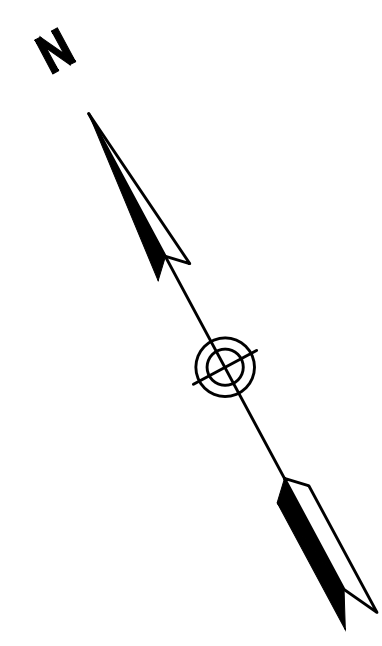

CONTINUED ON SHEET NO. C-9

CONTINUED ON SHEET C-11



Draft Print
02/08/2022 12:13:40 PM

NOTE:
1. WETLAND RESOURCE AREA BOUNDARIES SHOWN HEREIN WERE APPROVED IN AN ORAD DATED FEBRUARY 5, 2018 (MADEP FILE NO. 190-0611).

REV.	DATE	DESCRIPTION	BY



**COMMONWEALTH OF MASSACHUSETTS
DEPARTMENT OF CONSERVATION AND RECREATION
DIVISION OF PLANNING AND ENGINEERING**

**MASS CENTRAL RAIL TRAIL - WAYSIDE
MASS CENTRAL RAIL TRAIL
HUDSON, STOW, MARLBOROUGH & SUDBURY, MA**

DESIGNER: JCR	CONSTRUCTION PLANS	SHEET NO. C-10
CHECKED: SHK		
DRAWN: JCR	CONT: P19-3295-D1A	SCALE: 1" = 20'-0"
CHECKED: TAL	ACC: XXXXXXXX	DATE: FEB 2021

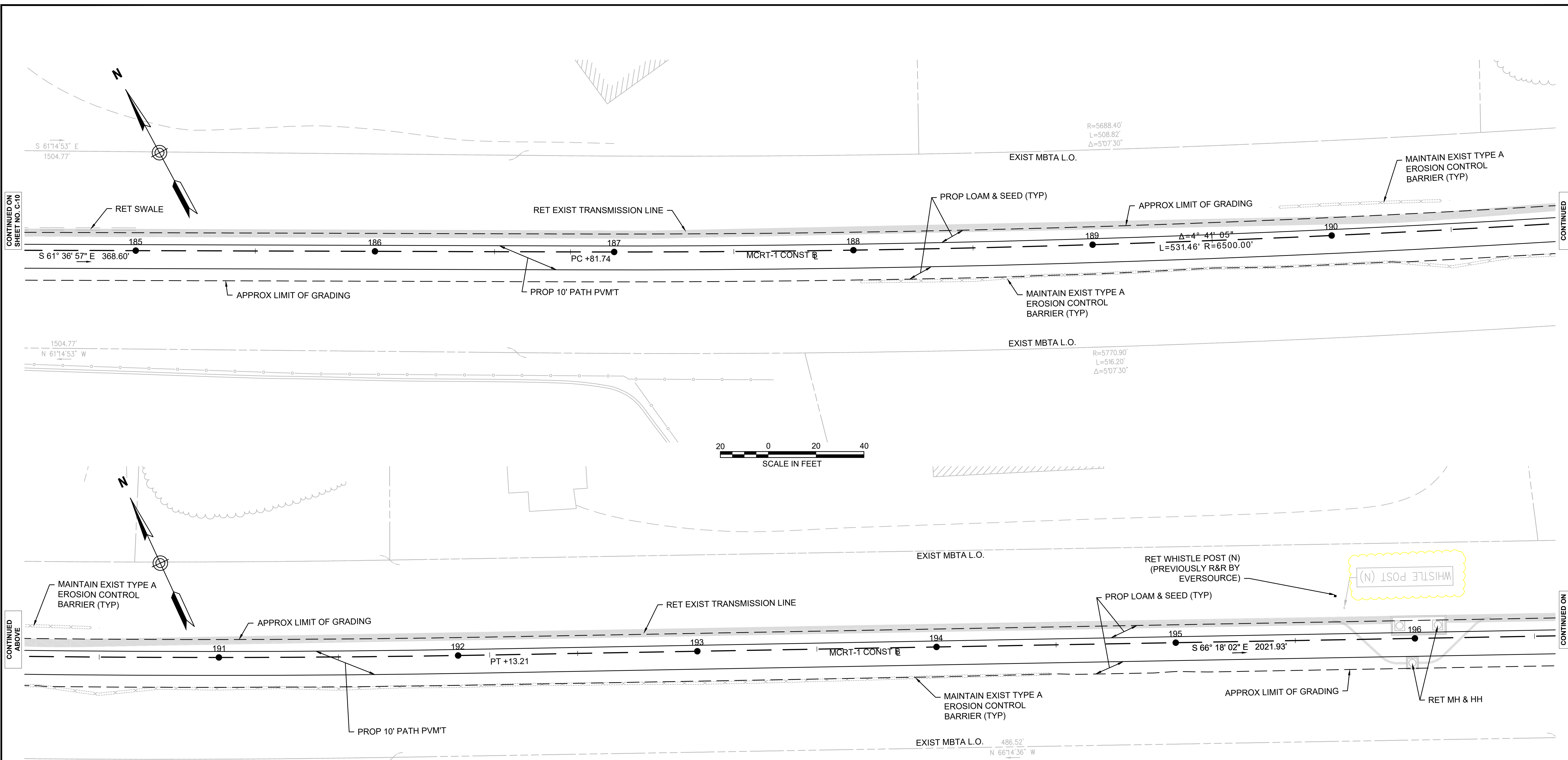

CONTINUED ON SHEET NO. C-10

CONTINUED BELOW

CONTINUED ABOVE

CONTINUED ON SHEET NO. C-12



NOTE:
 1. WETLAND RESOURCE AREA BOUNDARIES SHOWN HEREIN WERE APPROVED IN AN ORAD DATED FEBRUARY 5, 2018 (MADEP FILE NO. 190-0611).

Draft Print
 02/08/2022 12:13:40 PM

REV.	DATE	DESCRIPTION	BY



**COMMONWEALTH OF MASSACHUSETTS
 DEPARTMENT OF CONSERVATION AND RECREATION
 DIVISION OF PLANNING AND ENGINEERING**

MASS CENTRAL RAIL TRAIL - WAYSIDE
 MASS CENTRAL RAIL TRAIL
 HUDSON, STOW, MARLBOROUGH & SUDBURY, MA

CONSTRUCTION PLANS

DESIGNER: JCR
 CHECKED: SHK
 DRAWN: JCR
 CHECKED: TAL

CONT: P19-3295-D1A
 ACC: XXXXXXXX
 DATE: FEB 2021

SCALE: 1" = 20'-0"
 SHEET NO. C-11
 11 OF 46

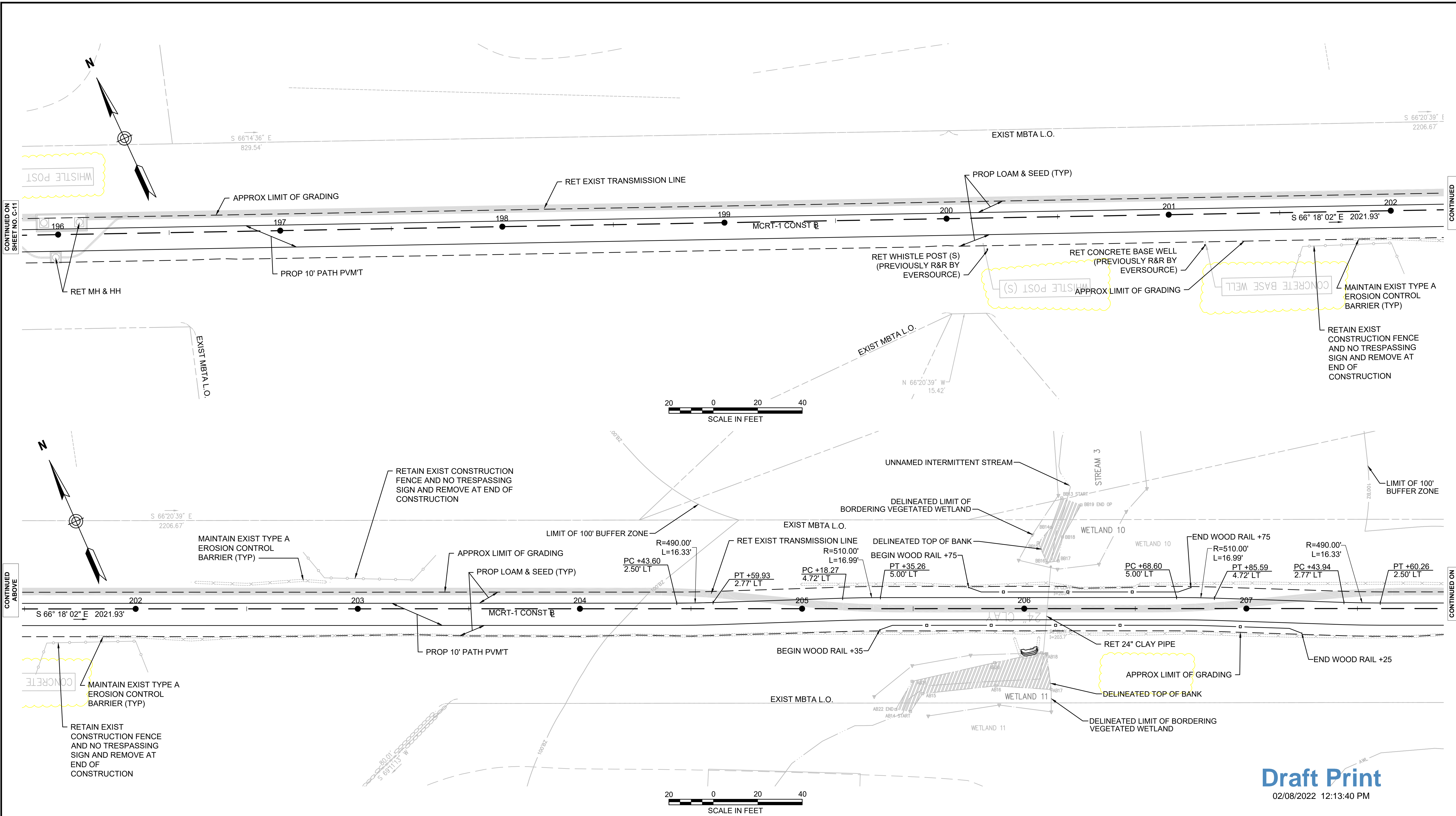

CONTINUED ON SHEET NO. C-11

CONTINUED BELOW

CONTINUED ABOVE

CONTINUED ON SHEET NO. C-13

NOTE:
 1. WETLAND RESOURCE AREA BOUNDARIES SHOWN HEREIN WERE APPROVED IN AN ORAD DATED FEBRUARY 5, 2018 (MADEP FILE NO. 190-0611).

REV.	DATE	DESCRIPTION	BY



**COMMONWEALTH OF MASSACHUSETTS
 DEPARTMENT OF CONSERVATION AND RECREATION
 DIVISION OF PLANNING AND ENGINEERING**

MASS CENTRAL RAIL TRAIL - WAYSIDE

**MASS CENTRAL RAIL TRAIL
 HUDSON, STOW, MARLBOROUGH & SUDBURY, MA**

CONSTRUCTION PLANS

DESIGNER: JCR
 CHECKED: SHK
 DRAWN: JCR
 CHECKED: TAL

CONT: P19-3295-D1A
 ACC: XXXXXXXX

SCALE: 1" = 20'-0"
 DATE: FEB 2021

SHEET NO. **C-12**
 12 OF 46

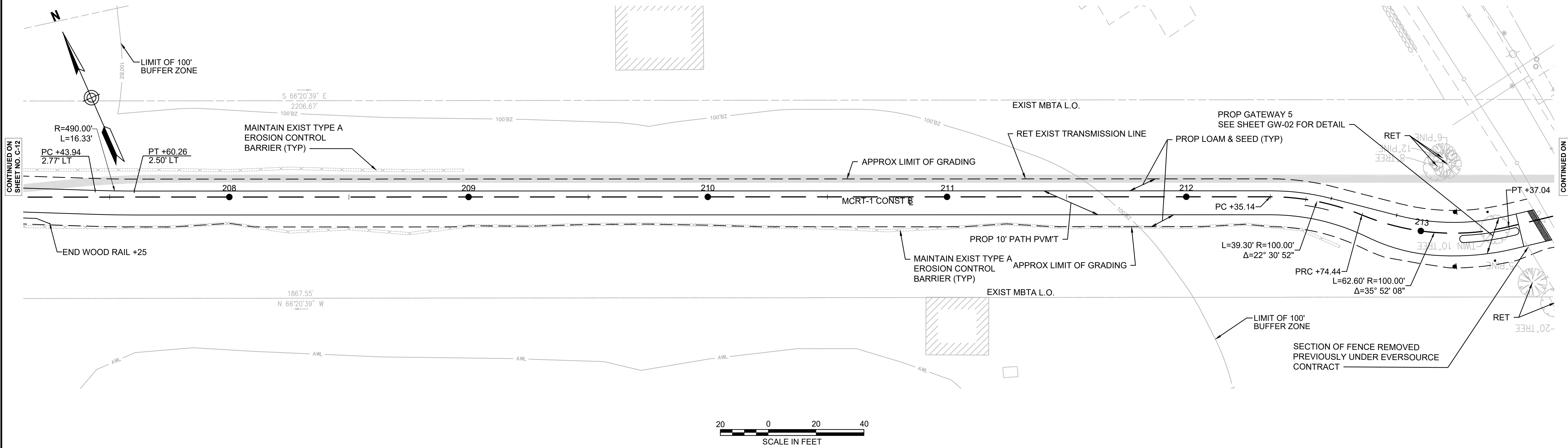

CONTINUED ON SHEET NO. C-12

CONTINUED ON SHEET NO. C-14

Draft Print
02/08/2022 12:13:40 PM

NOTE:
1. WETLAND RESOURCE AREA BOUNDARIES SHOWN HEREIN WERE APPROVED IN AN ORAD DATED FEBRUARY 5, 2018 (MADEP FILE NO. 190-0611).

REV.	DATE	DESCRIPTION	BY



**COMMONWEALTH OF MASSACHUSETTS
DEPARTMENT OF CONSERVATION AND RECREATION
DIVISION OF PLANNING AND ENGINEERING**

MASS CENTRAL RAIL TRAIL - WAYSIDE
MASS CENTRAL RAIL TRAIL
HUDSON, STOW, MARLBOROUGH & SUDBURY, MA

DESIGNER: JCR	CONSTRUCTION PLANS	SHEET NO. C-13
CHECKED: SHK		
DRAWN: JCR	CONT: P19-3295-D1A	SCALE: 1" = 20'-0"
CHECKED: TAL	ACC: XXXXXXXX	DATE: FEB 2021

13 OF 46

20 PARMENTER RD
 KRUEGER SARAH
 0046-0004
 BK 52971 PG 515

20 PARMENTER RD
 KRUEGER SARAH
 0046-0004
 BK 52971 PG 515

20 PARMENTER RD
 0047-0005
 BK 29592 PG 124

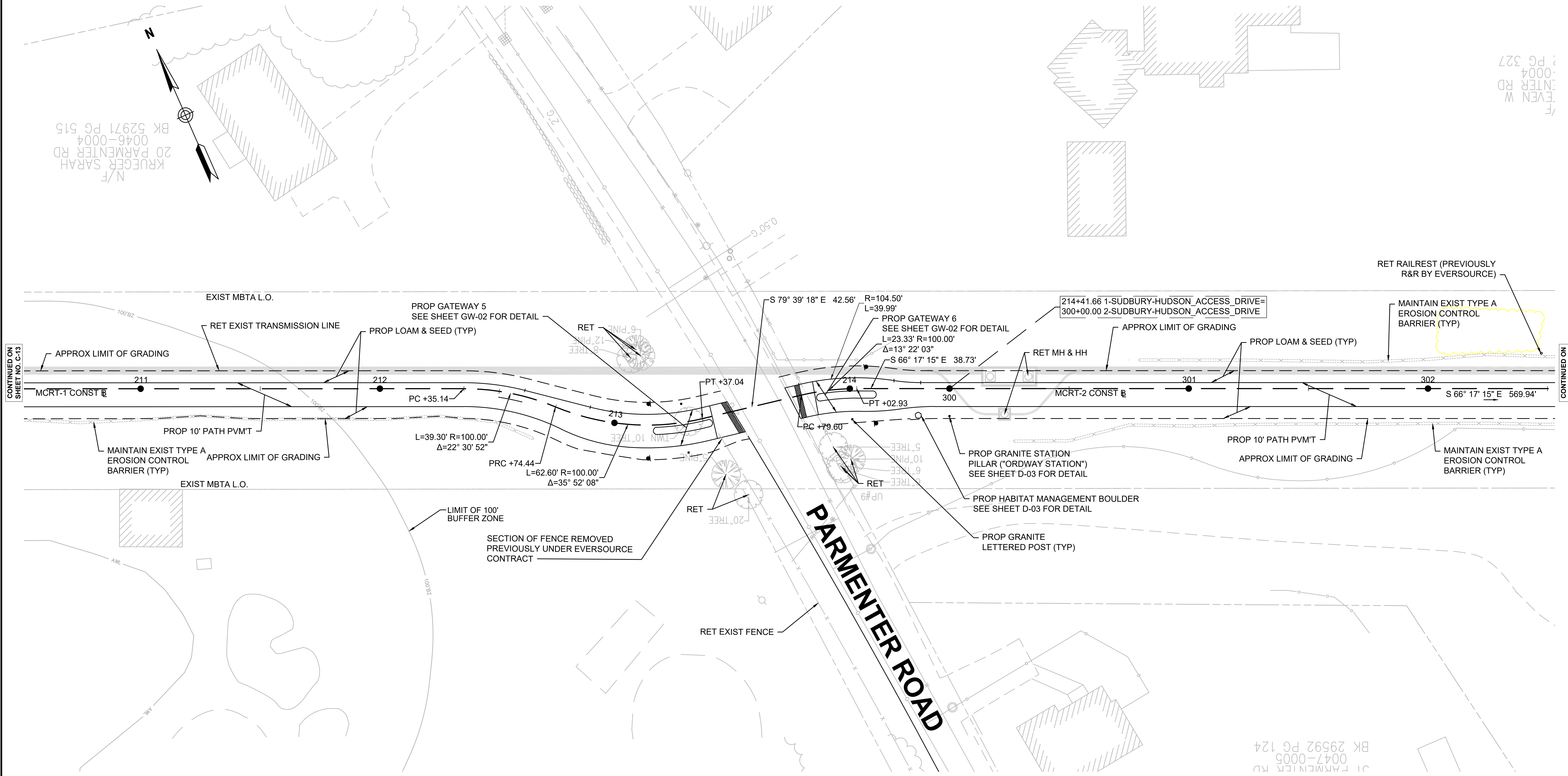

Draft Print
 02/08/2022 12:13:41 PM

NOTE:
 1. WETLAND RESOURCE AREA BOUNDARIES SHOWN HEREIN WERE APPROVED IN AN ORAD DATED FEBRUARY 5, 2018 (MADEP FILE NO. 190-0611).

REV.	DATE	DESCRIPTION	BY



**COMMONWEALTH OF MASSACHUSETTS
 DEPARTMENT OF CONSERVATION AND RECREATION
 DIVISION OF PLANNING AND ENGINEERING**

MASS CENTRAL RAIL TRAIL - WAYSIDE
 MASS CENTRAL RAIL TRAIL
 HUDSON, STOW, MARLBOROUGH & SUDBURY, MA

CONSTRUCTION PLANS

DESIGNER: JCR
 CHECKED: SHK
 DRAWN: JCR
 CHECKED: TAL

CONT: P19-3295-D1A
 ACC: XXXXXXXX

SCALE: 1" = 20'-0"
 DATE: FEB 2021

SHEET NO. **C-14**
 14 OF 46

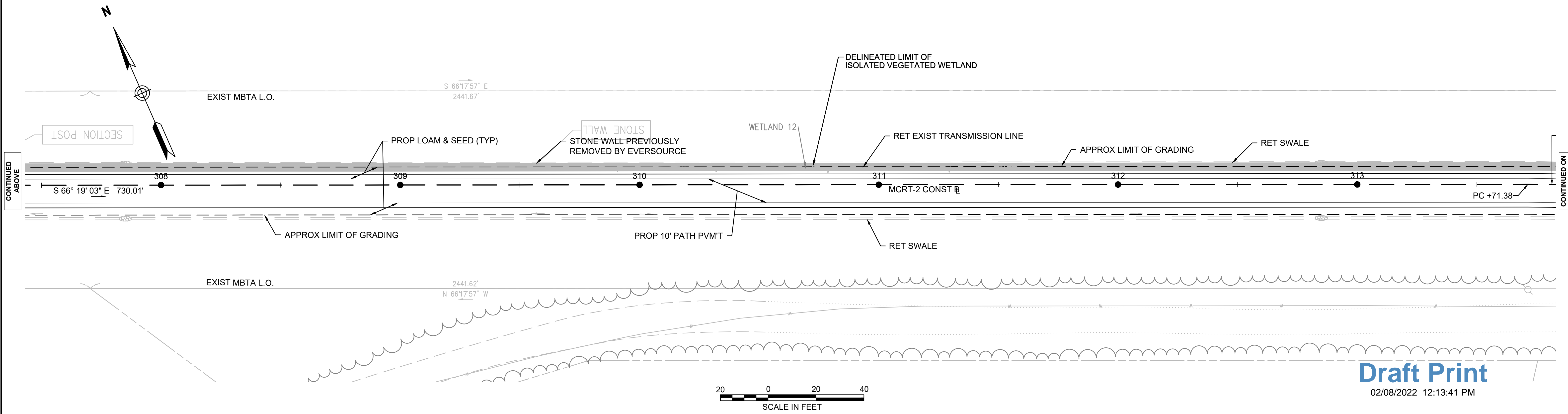
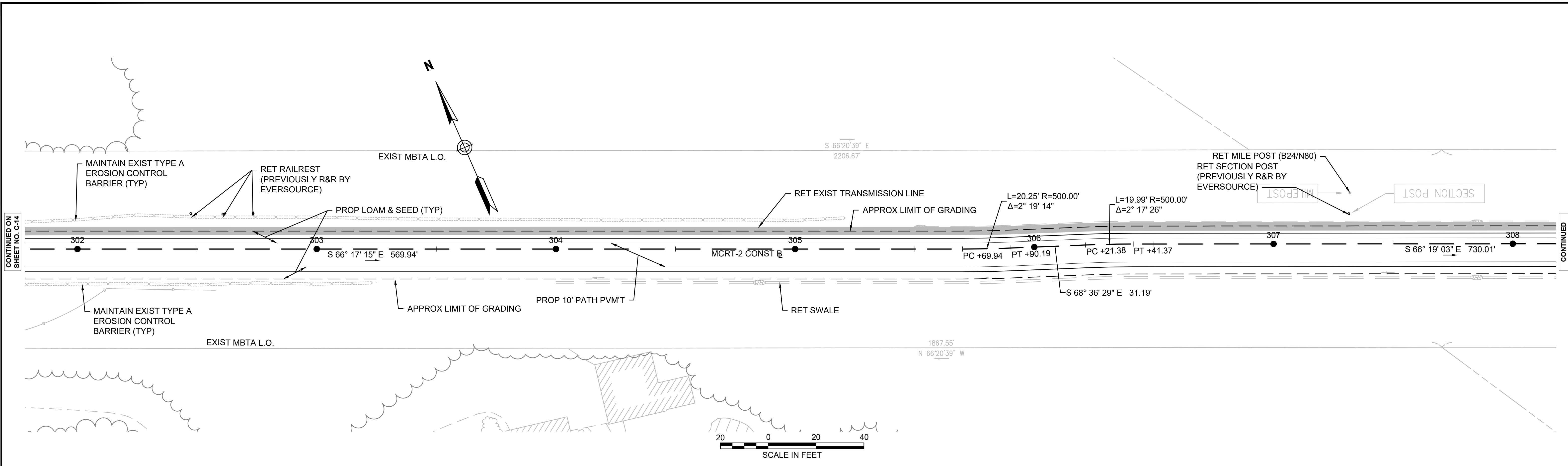

NOTE:
 1. WETLAND RESOURCE AREA BOUNDARIES SHOWN HEREIN WERE APPROVED IN AN ORAD DATED FEBRUARY 5, 2018 (MADEP FILE NO. 190-0611).



Draft Print
 02/08/2022 12:13:41 PM

REV.	DATE	DESCRIPTION	BY



**COMMONWEALTH OF MASSACHUSETTS
 DEPARTMENT OF CONSERVATION AND RECREATION
 DIVISION OF PLANNING AND ENGINEERING**

MASS CENTRAL RAIL TRAIL - WAYSIDE
 MASS CENTRAL RAIL TRAIL
 HUDSON, STOW, MARLBOROUGH & SUDBURY, MA

CONSTRUCTION PLANS

DESIGNER: JCR
 CHECKED: SHK
 DRAWN: JCR
 CHECKED: TAL

CONT: P19-3295-D1A
 ACC: XXXXXXXX

SCALE: 1" = 20'-0"
 DATE: FEB 2021

SHEET NO. **C-15**
 15 OF 46

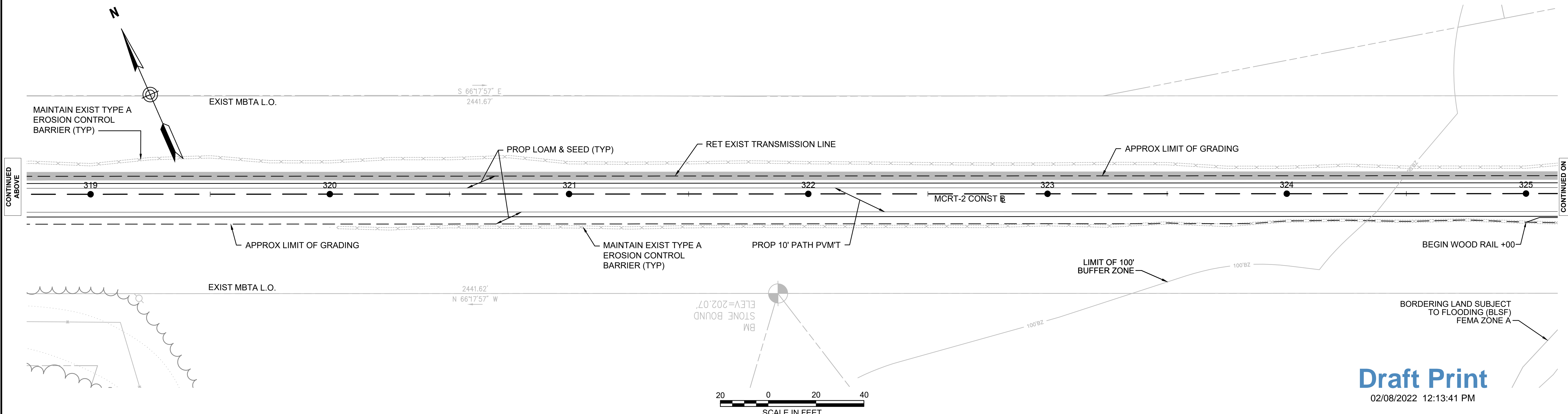
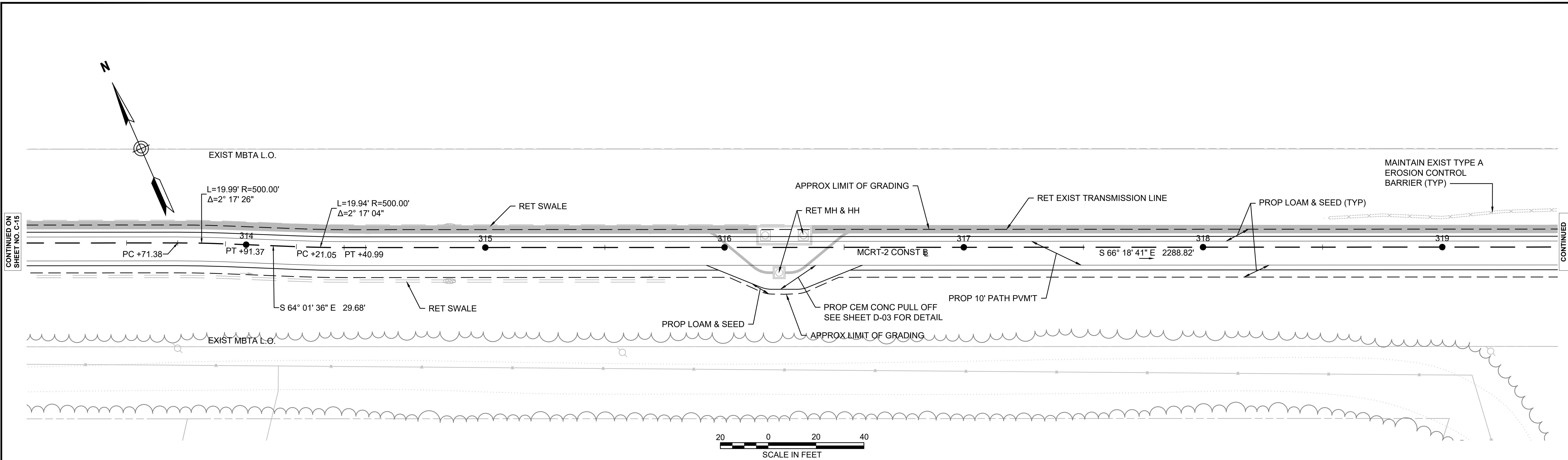

NOTE:
 1. WETLAND RESOURCE AREA BOUNDARIES SHOWN HEREIN WERE APPROVED IN AN ORAD DATED FEBRUARY 5, 2018 (MADEP FILE NO. 190-0611).

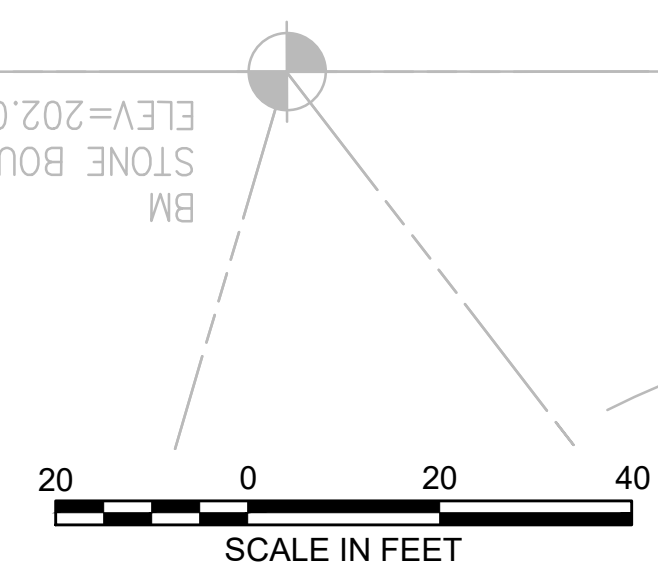
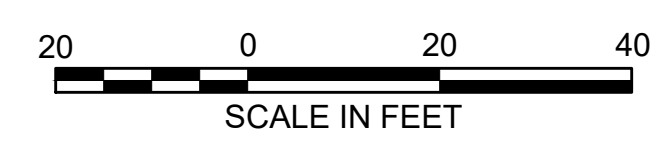

REV.	DATE	DESCRIPTION	BY



**COMMONWEALTH OF MASSACHUSETTS
 DEPARTMENT OF CONSERVATION AND RECREATION
 DIVISION OF PLANNING AND ENGINEERING**

MASS CENTRAL RAIL TRAIL - WAYSIDE
 MASS CENTRAL RAIL TRAIL
 HUDSON, STOW, MARLBOROUGH & SUDBURY, MA

CONSTRUCTION PLANS

DESIGNER: JCR
 CHECKED: SHK
 DRAWN: JCR
 CHECKED: TAL

CONT: P19-3295-D1A
 ACC: XXXXXXXX

SCALE: 1" = 20'-0"
 DATE: FEB 2021

SHEET NO. **C-16**
 16 OF 46

Draft Print
 02/08/2022 12:13:41 PM

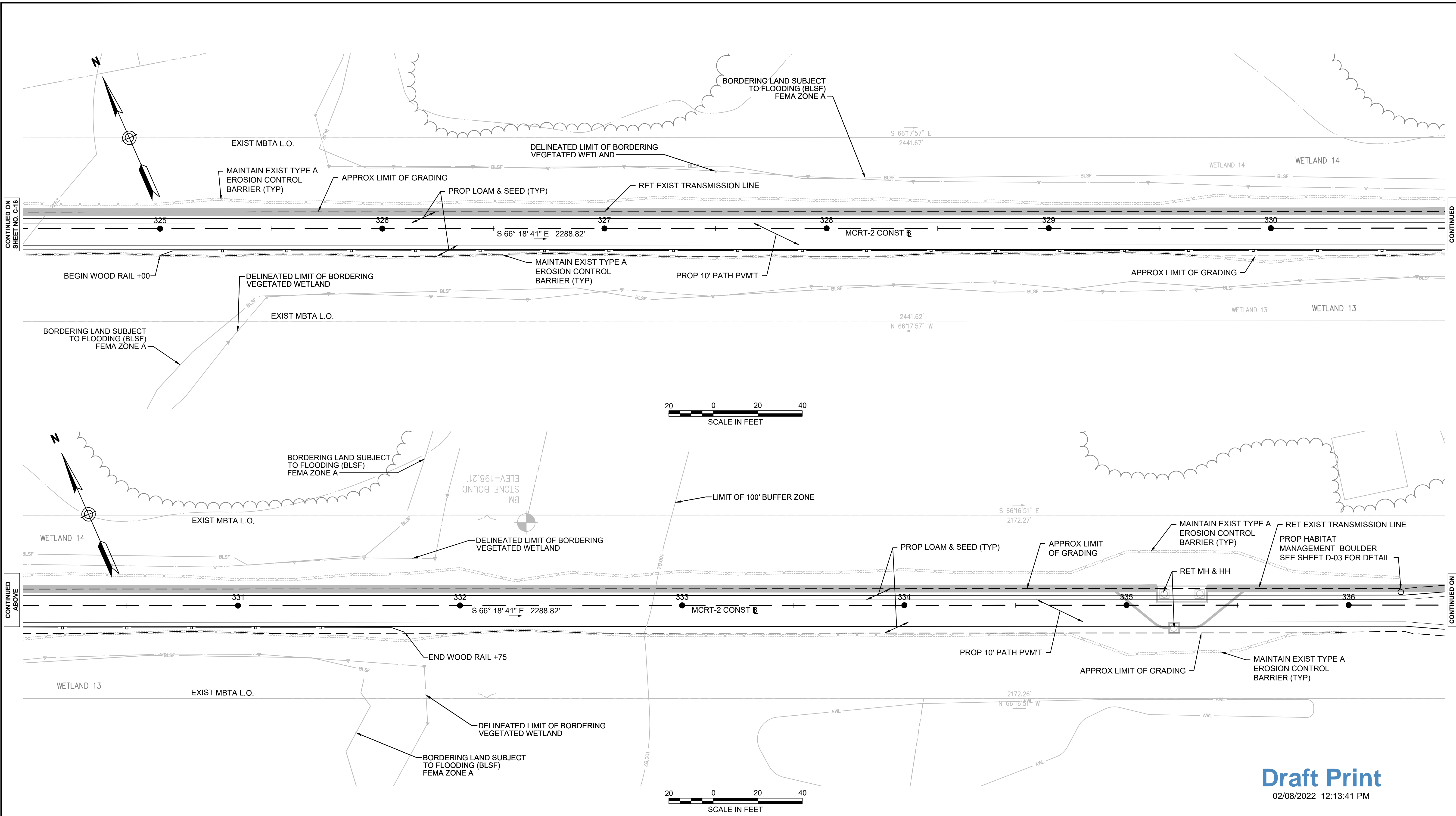

CONTINUED ON SHEET NO. C-16

CONTINUED BELOW

CONTINUED ABOVE

CONTINUED ON SHEET NO. C-16

NOTE:
1. WETLAND RESOURCE AREA BOUNDARIES SHOWN HEREIN WERE APPROVED IN AN ORAD DATED FEBRUARY 5, 2018 (MADEP FILE NO. 190-0611).

Draft Print
02/08/2022 12:13:41 PM

REV.	DATE	DESCRIPTION	BY



**COMMONWEALTH OF MASSACHUSETTS
DEPARTMENT OF CONSERVATION AND RECREATION
DIVISION OF PLANNING AND ENGINEERING**

MASS CENTRAL RAIL TRAIL - WAYSIDE
**MASS CENTRAL RAIL TRAIL
HUDSON, STOW, MARLBOROUGH & SUDBURY, MA**

CONSTRUCTION PLANS

DESIGNER: JCR
CHECKED: SHK
DRAWN: JCR
CHECKED: TAL

CONT: P19-3295-D1A
ACC: XXXXXXXX

SCALE: 1" = 20'-0"
DATE: FEB 2021

SHEET NO. **C-17**
17 OF 46

KIN 145 W-00 BK 27

WHITE POND ROAD

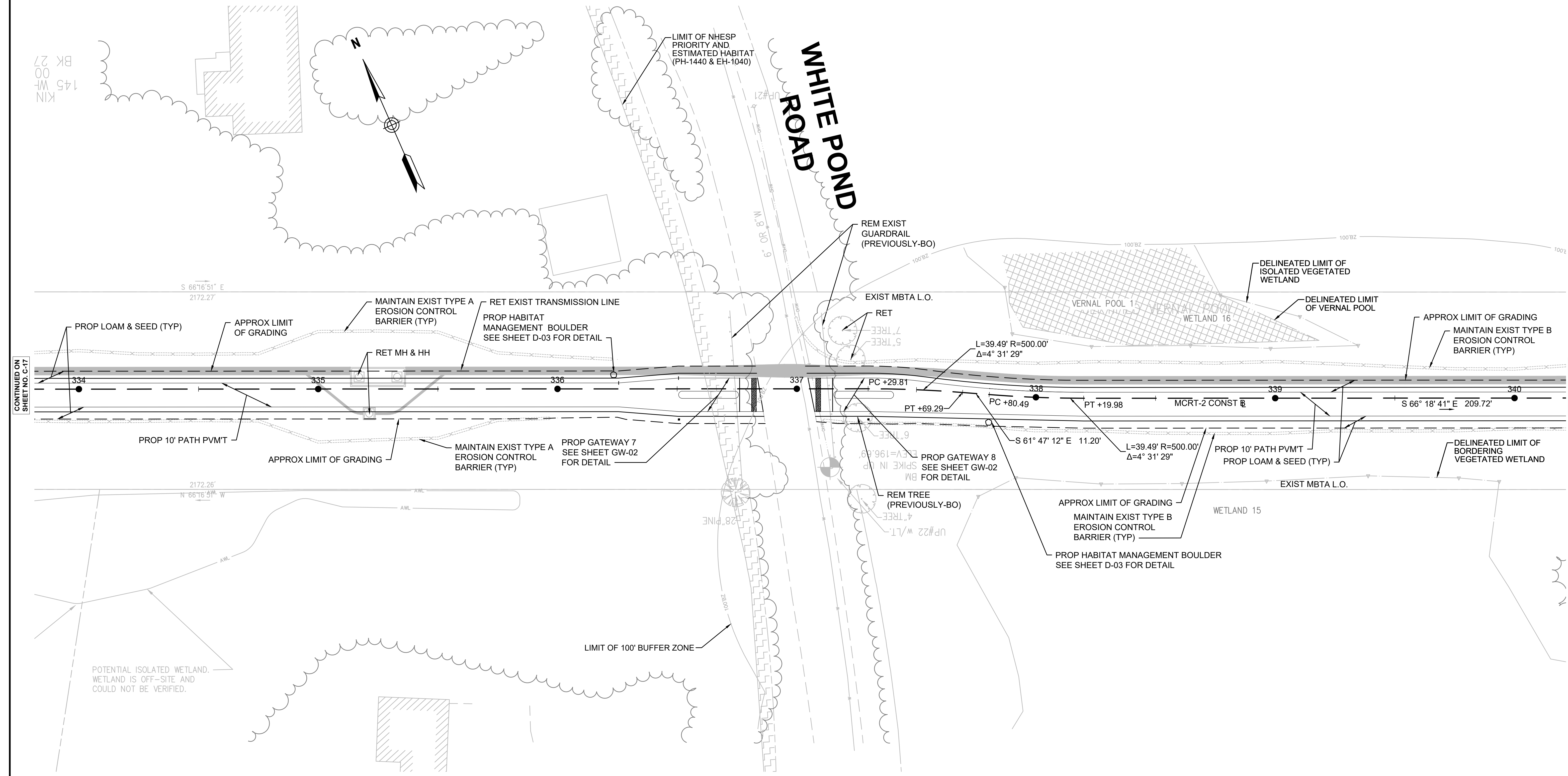

CONTINUED ON SHEET NO. C-17

CONTINUED ON SHEET NO. C-19

Draft Print

02/08/2022 12:13:41 PM

NOTE:
 1. WETLAND RESOURCE AREA BOUNDARIES SHOWN HEREIN WERE APPROVED IN AN ORAD DATED FEBRUARY 5, 2018 (MADEP FILE NO. 190-0611).



REV.	DATE	DESCRIPTION	BY



**COMMONWEALTH OF MASSACHUSETTS
 DEPARTMENT OF CONSERVATION AND RECREATION
 DIVISION OF PLANNING AND ENGINEERING**

MASS CENTRAL RAIL TRAIL - WAYSIDE
 MASS CENTRAL RAIL TRAIL
 HUDSON, STOW, MARLBOROUGH & SUDBURY, MA

CONSTRUCTION PLANS

DESIGNER: JCR
 CHECKED: SHK
 DRAWN: JCR
 CHECKED: TAL

CONT: P19-3295-D1A
 ACC: XXXXXXXX

SCALE: 1" = 20'-0"
 DATE: FEB 2021

SHEET NO. **C-18**
 18 OF 46

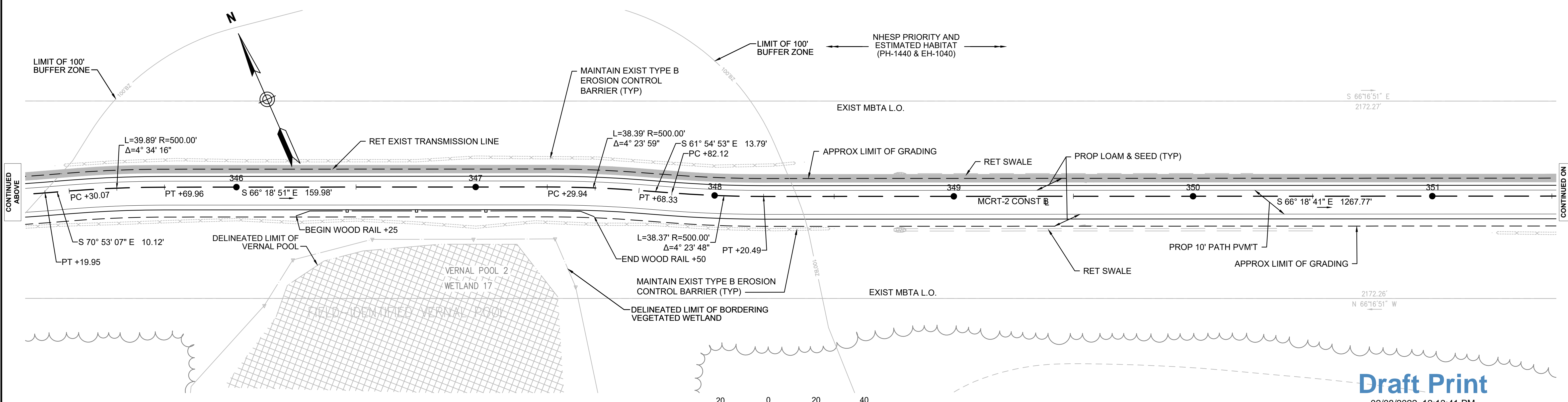
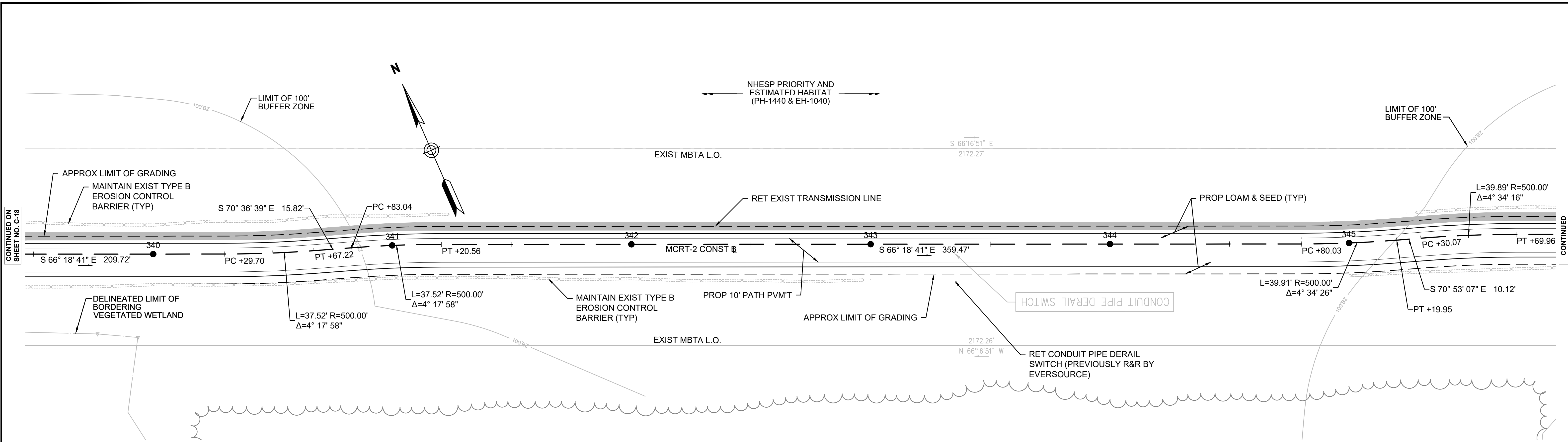

Draft Print
02/08/2022 12:13:41 PM

NOTE:
1. WETLAND RESOURCE AREA BOUNDARIES SHOWN HEREIN WERE APPROVED IN AN ORAD DATED FEBRUARY 5, 2018 (MADEP FILE NO. 190-0611).

REV.	DATE	DESCRIPTION	BY



**COMMONWEALTH OF MASSACHUSETTS
DEPARTMENT OF CONSERVATION AND RECREATION
DIVISION OF PLANNING AND ENGINEERING**

MASS CENTRAL RAIL TRAIL - WAYSIDE
MASS CENTRAL RAIL TRAIL
HUDSON, STOW, MARLBOROUGH & SUDBURY, MA

CONSTRUCTION PLANS

DESIGNER: JCR
CHECKED: SHK
DRAWN: JCR
CHECKED: TAL

CONT: P19-3295-D1A
ACC: XXXXXXXX

SCALE: 1" = 20'-0"
DATE: FEB 2021

SHEET NO. **C-19**
19 OF 46

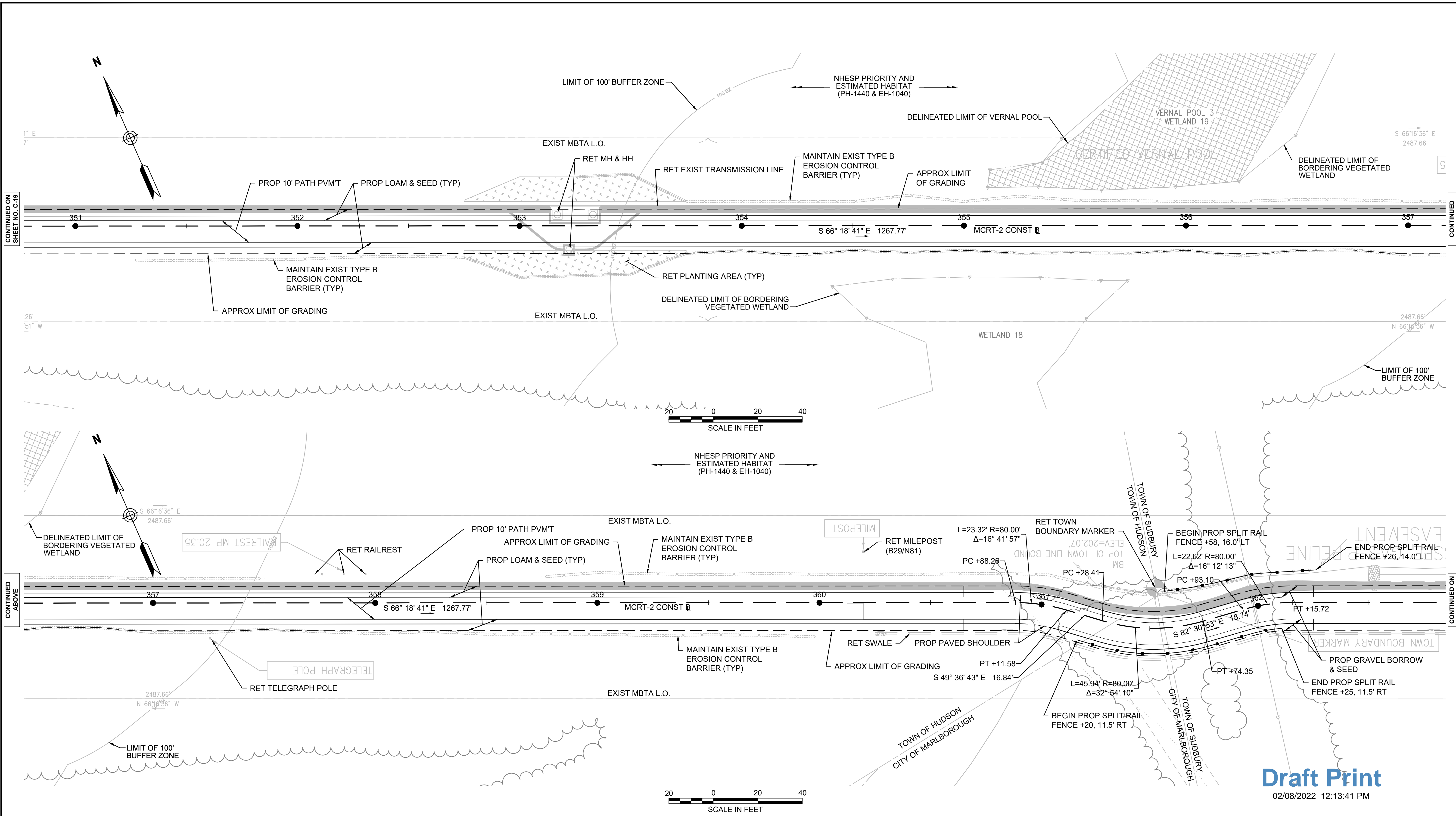

CONTINUED ON SHEET NO. C-19

CONTINUED BELOW

CONTINUED ABOVE

CONTINUED ON SHEET NO. C-21

NOTE:
 1. WETLAND RESOURCE AREA BOUNDARIES SHOWN HEREIN WERE APPROVED IN AN ORAD DATED FEBRUARY 5, 2018 (MADEP FILE NO. 190-0611).



Draft Print
 02/08/2022 12:13:41 PM

REV.	DATE	DESCRIPTION	BY



**COMMONWEALTH OF MASSACHUSETTS
 DEPARTMENT OF CONSERVATION AND RECREATION
 DIVISION OF PLANNING AND ENGINEERING**

MASS CENTRAL RAIL TRAIL - WAYSIDE
 MASS CENTRAL RAIL TRAIL
 HUDSON, STOW, MARLBOROUGH & SUDBURY, MA

CONSTRUCTION PLANS

DESIGNER: JCR
 CHECKED: SHK
 DRAWN: JCR
 CHECKED: TAL

CONT: P19-3295-D1A
 ACC: XXXXXXXX

SCALE: 1" = 20'-0"
 DATE: FEB 2021

SHEET NO. **C-20**
 20 OF 46

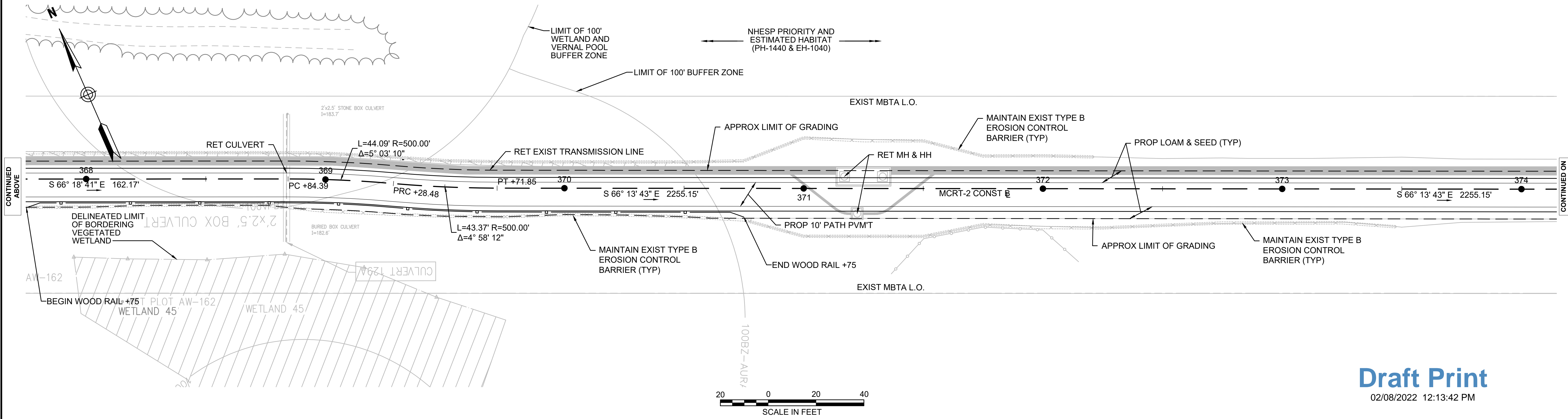
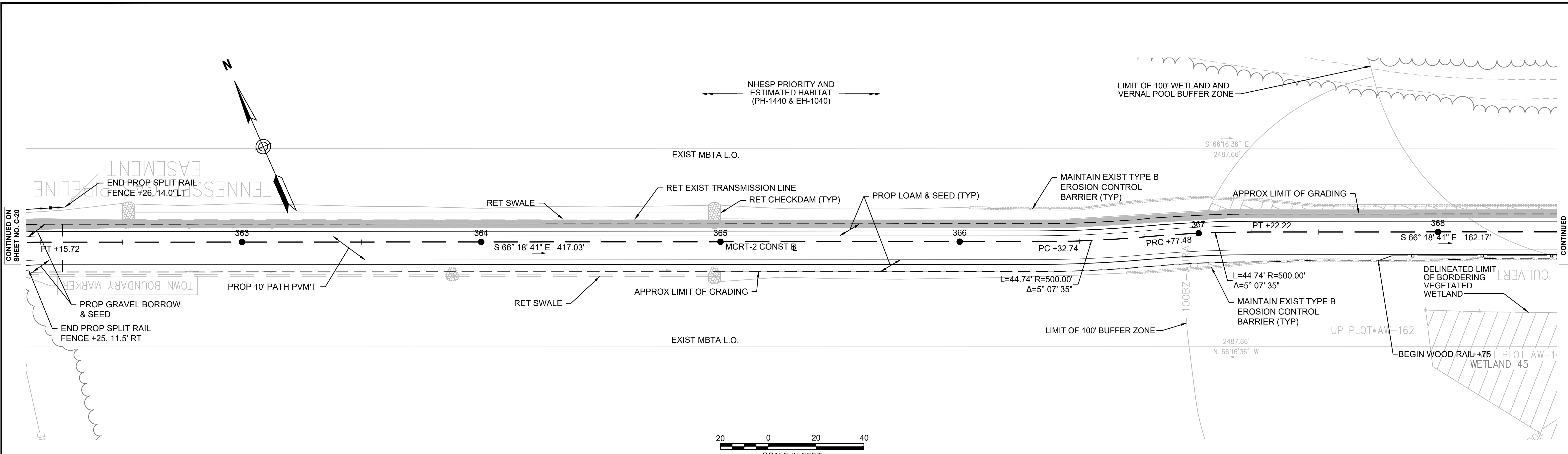

NOTE:
 1. WETLAND RESOURCE AREA BOUNDARIES SHOWN HEREIN WERE APPROVED IN AN ORAD DATED AUGUST 27, 2018 (MADEP FILE NO. 301-1227).

Draft Print
 02/08/2022 12:13:42 PM

REV.	DATE	DESCRIPTION	BY



**COMMONWEALTH OF MASSACHUSETTS
 DEPARTMENT OF CONSERVATION AND RECREATION
 DIVISION OF PLANNING AND ENGINEERING**

MASS CENTRAL RAIL TRAIL - WAYSIDE
 MASS CENTRAL RAIL TRAIL
 HUDSON, STOW, MARLBOROUGH & SUDBURY, MA

CONSTRUCTION PLANS

DESIGNER: JCR
 CHECKED: SHK
 DRAWN: JCR
 CHECKED: TAL

CONT: P19-3295-D1A
 ACC: XXXXXXXX

SCALE: 1" = 20'-0"
 DATE: FEB 2021

SHEET NO. **C-21**
 21 OF 46

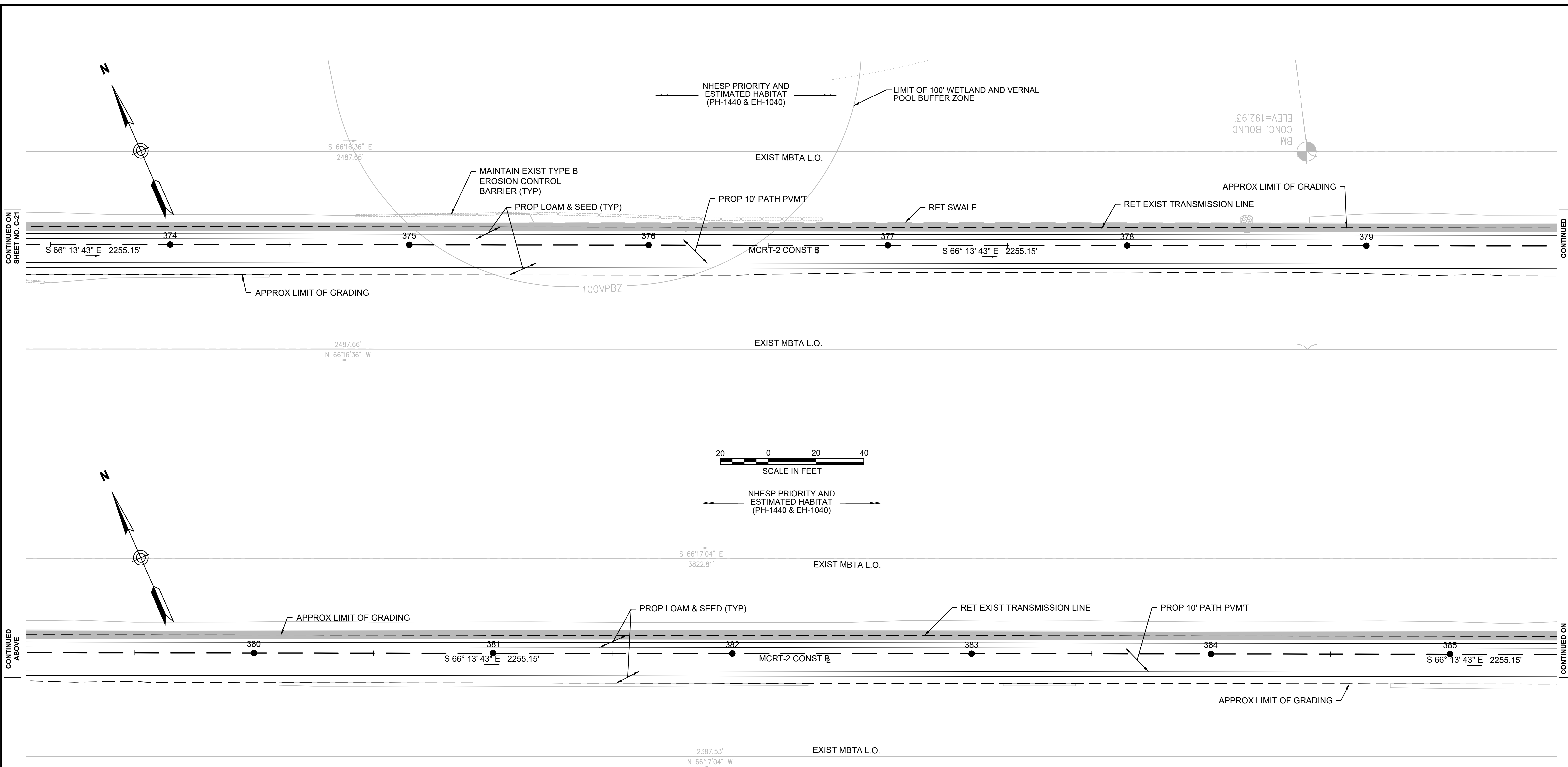

CONTINUED ON SHEET NO. C-21

CONTINUED BELOW

CONTINUED ABOVE

CONTINUED BELOW

NOTE:
 1. WETLAND RESOURCE AREA BOUNDARIES SHOWN HEREIN WERE APPROVED IN AN ORAD DATED AUGUST 27, 2018 (MADEP FILE NO. 301-1227).

Draft Print
 02/08/2022 12:13:42 PM

REV.	DATE	DESCRIPTION	BY



**COMMONWEALTH OF MASSACHUSETTS
 DEPARTMENT OF CONSERVATION AND RECREATION
 DIVISION OF PLANNING AND ENGINEERING**

MASS CENTRAL RAIL TRAIL - WAYSIDE
 MASS CENTRAL RAIL TRAIL
 HUDSON, STOW, MARLBOROUGH & SUDBURY, MA

CONSTRUCTION PLANS

DESIGNER: JCR
 CHECKED: SHK
 DRAWN: JCR
 CHECKED: TAL

CONT: P19-3295-D1A
 ACC: XXXXXXXX

SCALE: 1" = 20'-0"
 DATE: FEB 2021

SHEET NO. **C-22**
 22 OF 46

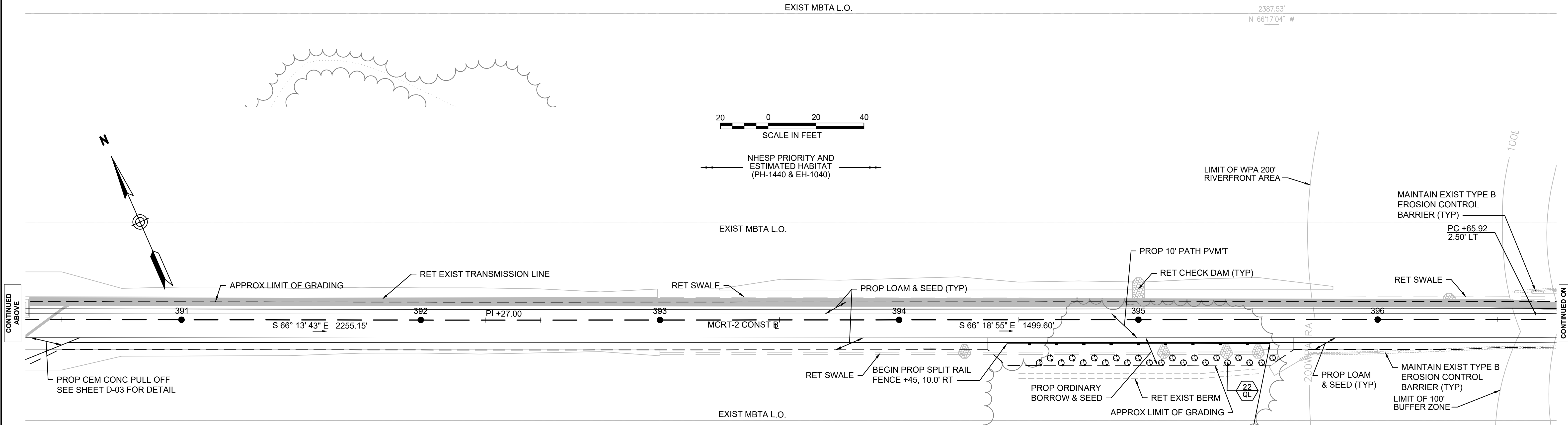
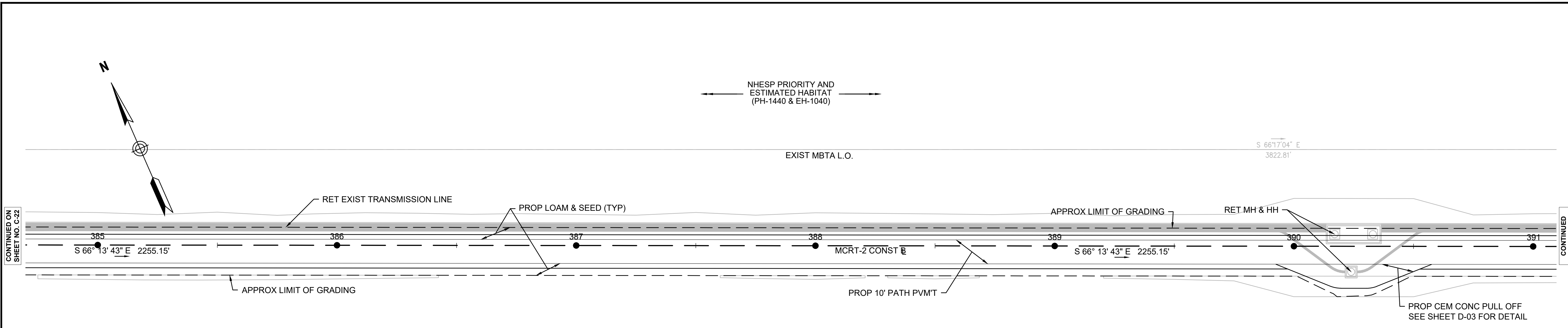

PROPOSED PLANTINGS

KEY	BOTANICAL NAME	COMMON NAME	SIZE	SPACING	QTY
TREES					
QL	QUERCUS LILICIFOLIA	SCRUB OAK	12-18" HT	60" O.C.	22

NOTE:
 1. WETLAND RESOURCE AREA BOUNDARIES SHOWN HEREIN WERE APPROVED IN AN ORAD DATED AUGUST 27, 2018 (MADEP FILE NO. 301-1227).



Draft Print
 02/08/2022 12:13:42 PM

REV.	DATE	DESCRIPTION	BY



**COMMONWEALTH OF MASSACHUSETTS
 DEPARTMENT OF CONSERVATION AND RECREATION
 DIVISION OF PLANNING AND ENGINEERING**

MASS CENTRAL RAIL TRAIL - WAYSIDE

MASS CENTRAL RAIL TRAIL
 HUDSON, STOW, MARLBOROUGH & SUDBURY, MA

CONSTRUCTION PLANS

DESIGNER: JCR
 CHECKED: SHK
 DRAWN: JCR
 CHECKED: TAL

CONT: P19-3295-D1A
 ACC: XXXXXXXX

SCALE: 1" = 20'-0"
 DATE: FEB 2021

SHEET NO. C-23
 23 OF 46

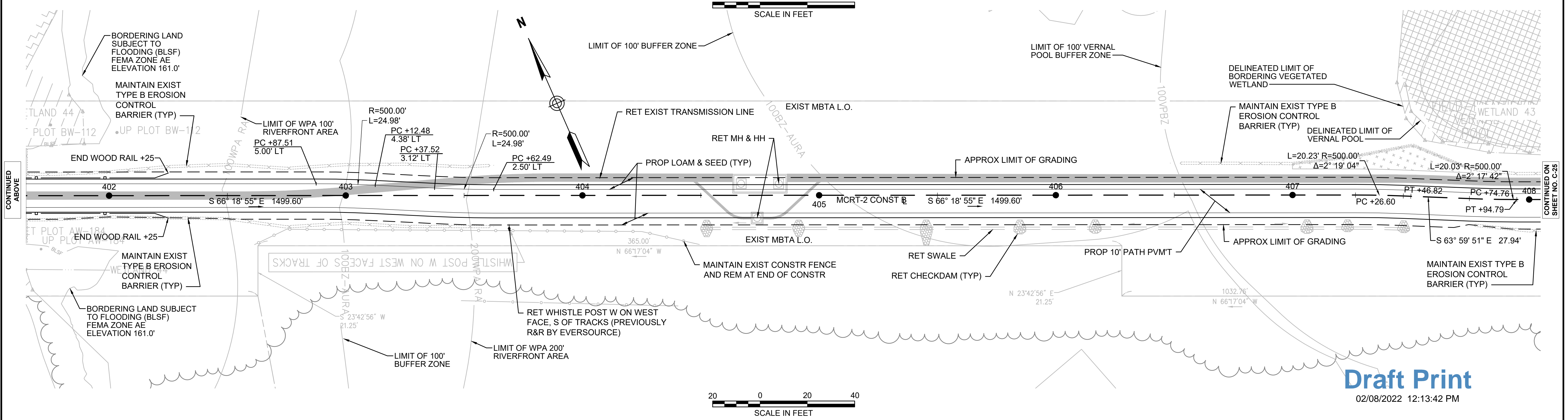
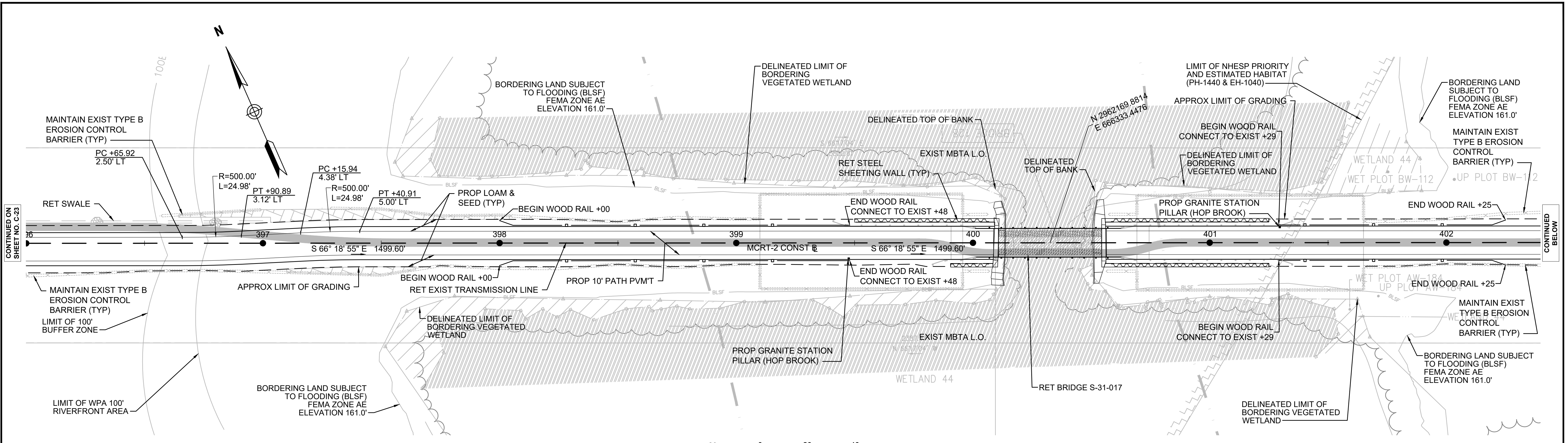

NOTE:
 1. WETLAND RESOURCE AREA BOUNDARIES SHOWN HEREIN WERE APPROVED IN AN ORAD DATED AUGUST 27, 2018 (MADEP FILE NO. 301-1227).

Draft Print
 02/08/2022 12:13:42 PM

REV.	DATE	DESCRIPTION	BY



**COMMONWEALTH OF MASSACHUSETTS
 DEPARTMENT OF CONSERVATION AND RECREATION
 DIVISION OF PLANNING AND ENGINEERING**

MASS CENTRAL RAIL TRAIL - WAYSIDE
 MASS CENTRAL RAIL TRAIL
 HUDSON, STOW, MARLBOROUGH & SUDBURY, MA

CONSTRUCTION PLANS

DESIGNER: JCR
 CHECKED: SHK
 DRAWN: JCR
 CHECKED: TAL

CONT: P19-3295-D1A
 ACC: XXXXXXXX

SCALE: 1" = 20'-0"
 DATE: FEB 2021

SHEET NO. **C-24**
 24 OF 46

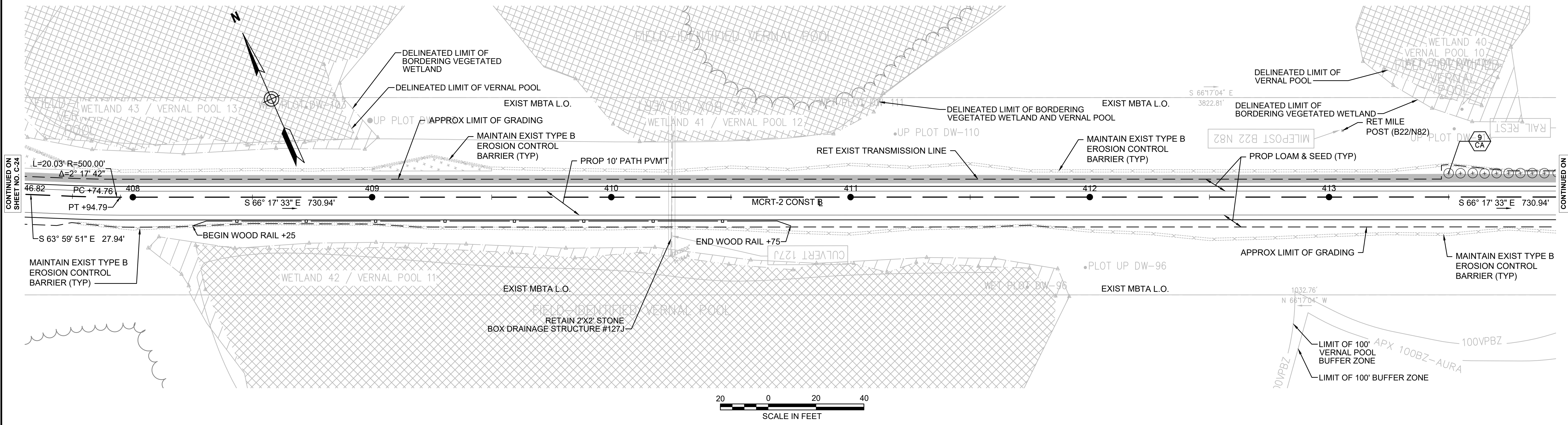

CONTINUED ON SHEET NO. C-24

CONTINUED ON SHEET NO. C-26

NOTE:
 1. WETLAND RESOURCE AREA BOUNDARIES SHOWN HEREIN WERE APPROVED IN AN ORAD DATED AUGUST 27, 2018 (MADEP FILE NO. 301-1227).

Draft Print
 02/08/2022 12:13:42 PM

REV.	DATE	DESCRIPTION	BY



**COMMONWEALTH OF MASSACHUSETTS
 DEPARTMENT OF CONSERVATION AND RECREATION
 DIVISION OF PLANNING AND ENGINEERING**

MASS CENTRAL RAIL TRAIL - WAYSIDE
 MASS CENTRAL RAIL TRAIL
 HUDSON, STOW, MARLBOROUGH & SUDBURY, MA

CONSTRUCTION PLANS

DESIGNER: JCR
 CHECKED: SHK
 DRAWN: JCR
 CHECKED: TAL

CONT: P19-3295-D1A
 ACC: XXXXXXXX

SCALE: 1" = 20'-0"
 DATE: FEB 2021

SHEET NO. **C-25**
 24 OF 46

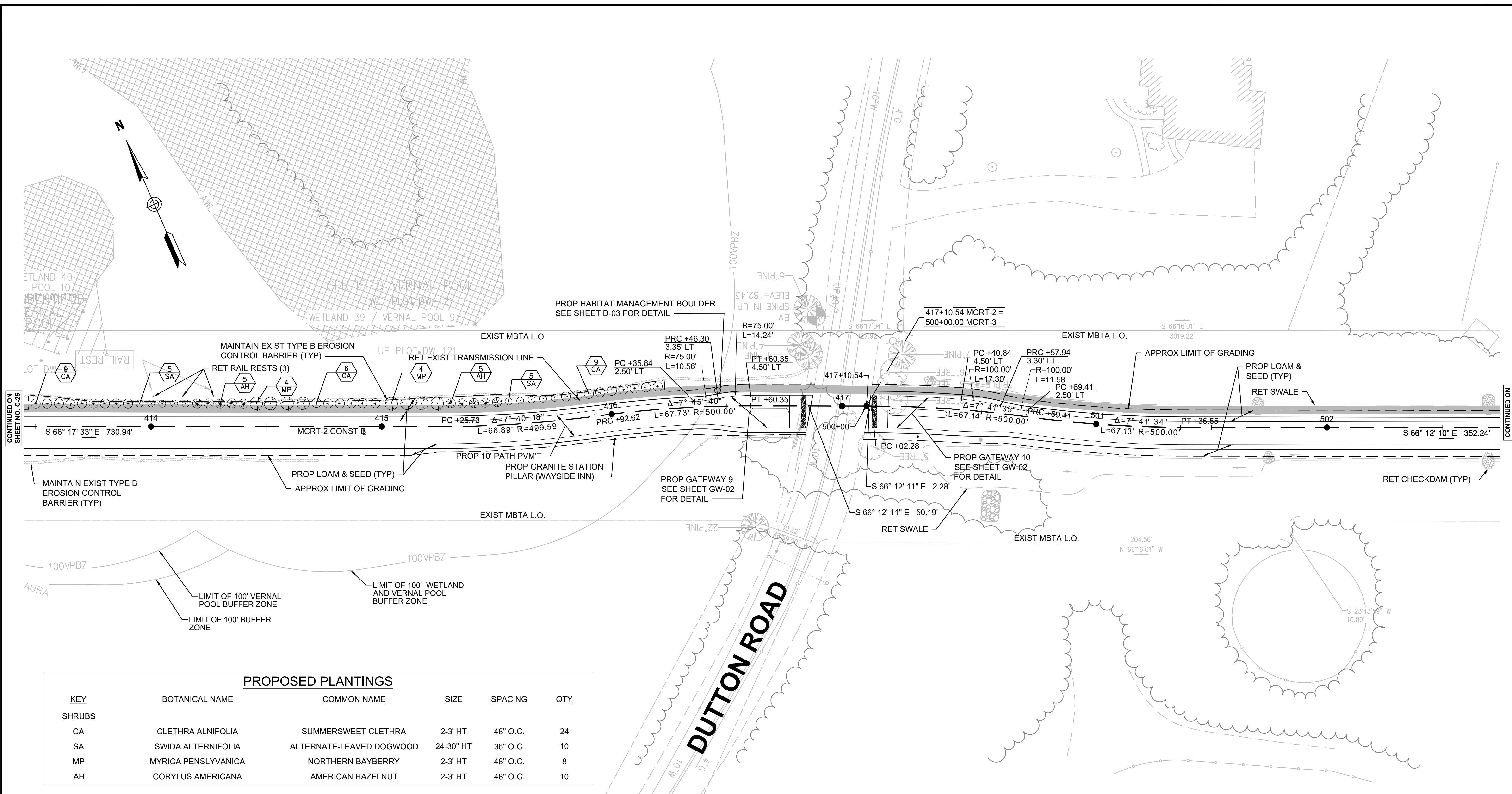

PROPOSED PLANTINGS

KEY	BOTANICAL NAME	COMMON NAME	SIZE	SPACING	QTY
SHRUBS					
CA	CLETHRA ALNIFOLIA	SUMMERSWEET CLETHRA	2-3' HT	48" O.C.	24
SA	SWIDA ALTERNIFOLIA	ALTERNATE-LEAVED DOGWOOD	24-30" HT	36" O.C.	10
MP	MYRICA PENNSYLVANICA	NORTHERN BAYBERRY	2-3' HT	48" O.C.	8
AH	CORYLUS AMERICANA	AMERICAN HAZELNUT	2-3' HT	48" O.C.	10



Draft Print
02/08/2022 12:13:42 PM

NOTE:
1. WETLAND RESOURCE AREA BOUNDARIES SHOWN HEREIN WERE APPROVED IN AN ORAD DATED AUGUST 27, 2018 (MADEP FILE NO. 301-1227).

REV.	DATE	DESCRIPTION	BY



**COMMONWEALTH OF MASSACHUSETTS
DEPARTMENT OF CONSERVATION AND RECREATION
DIVISION OF PLANNING AND ENGINEERING**

MASS CENTRAL RAIL TRAIL - WAYSIDE
MASS CENTRAL RAIL TRAIL
HUDSON, STOW, MARLBOROUGH & SUDBURY, MA

CONSTRUCTION PLANS

DESIGNER: JCR
CHECKED: SHK
DRAWN: JCR
CHECKED: TAL

CONT: P19-3295-D1A
ACC: XXXXXXXX

SCALE: 1" = 20'-0"
DATE: FEB 2021

SHEET NO. **C-26**
26 OF 46

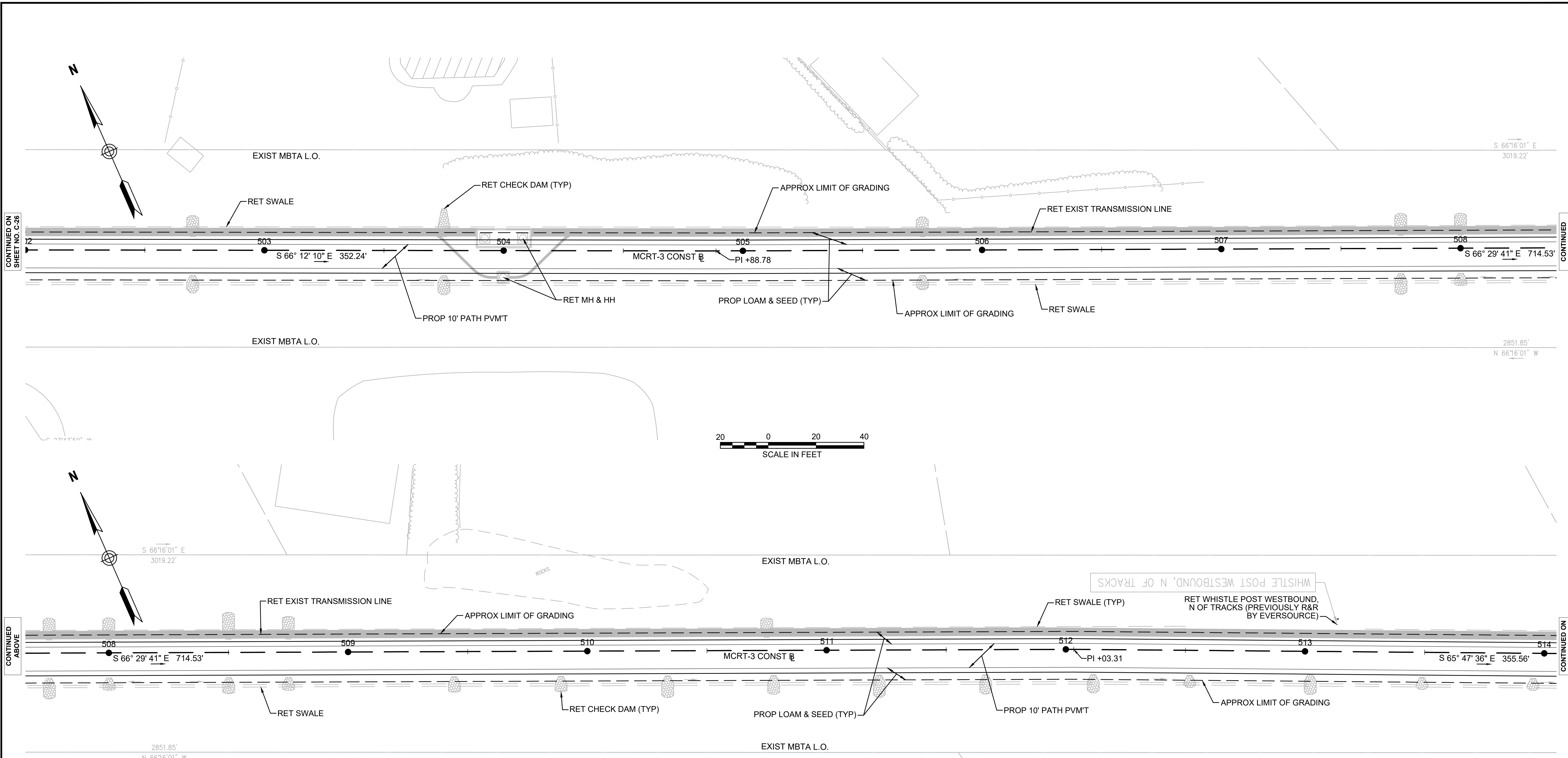

CONTINUED ON SHEET NO. C-26

CONTINUED BELOW

CONTINUED ABOVE

CONTINUED ON SHEET NO. C-28

NOTE:
 1. WETLAND RESOURCE AREA BOUNDARIES SHOWN HEREIN WERE APPROVED IN AN ORAD DATED AUGUST 27, 2018 (MADEP FILE NO. 301-1227).

Draft Print
 02/08/2022 12:13:42 PM

REV.	DATE	DESCRIPTION	BY



**COMMONWEALTH OF MASSACHUSETTS
 DEPARTMENT OF CONSERVATION AND RECREATION
 DIVISION OF PLANNING AND ENGINEERING**

MASS CENTRAL RAIL TRAIL - WAYSIDE
 MASS CENTRAL RAIL TRAIL
 HUDSON, STOW, MARLBOROUGH & SUDBURY, MA

CONSTRUCTION PLANS

DESIGNER: JCR
 CHECKED: SHK
 DRAWN: JCR
 CHECKED: TAL

CONT: P19-3295-D1A
 ACC: XXXXXXXX

SCALE: 1" = 20'-0"
 DATE: FEB 2021

SHEET NO. **C-27**
 27 OF 46

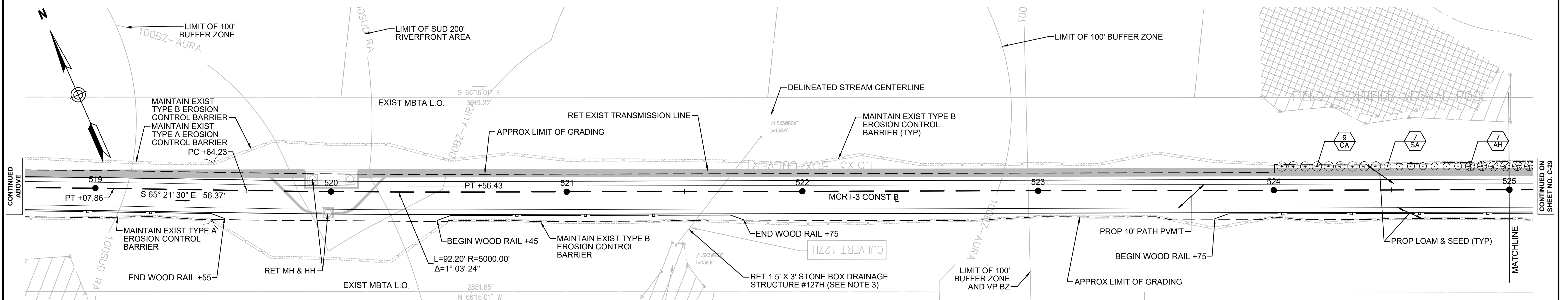
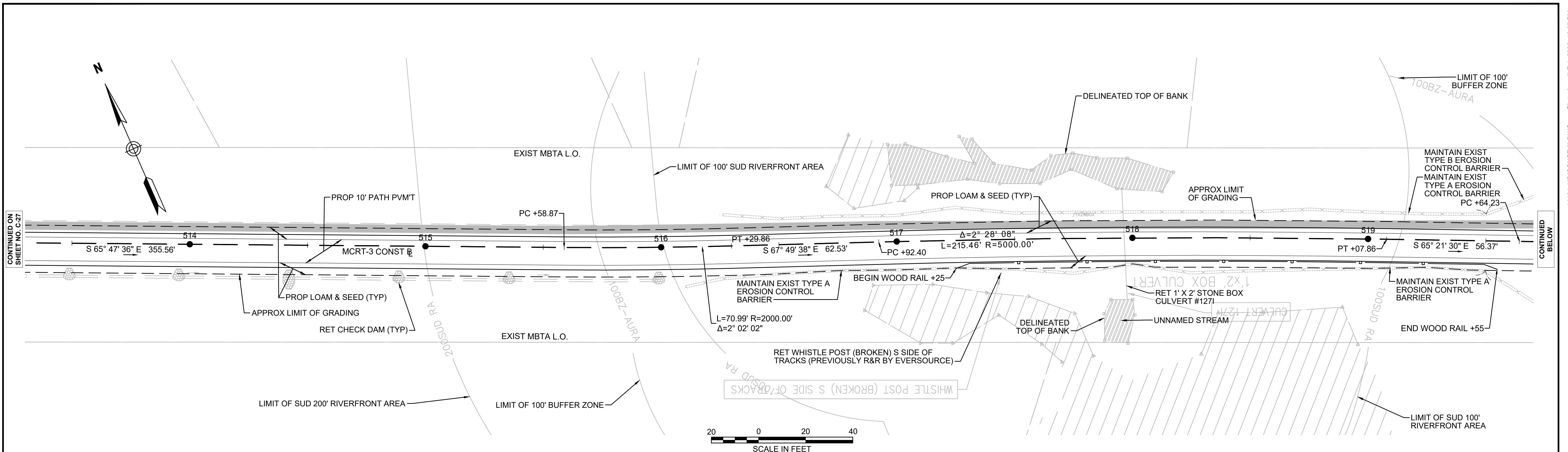

NOTE:
 1. WETLAND RESOURCE AREA BOUNDARIES SHOWN HEREIN WERE APPROVED IN AN ORAD DATED AUGUST 27, 2018 (MADEP FILE NO. 301-1227).

PROPOSED PLANTINGS					
KEY	BOTANICAL NAME	COMMON NAME	SIZE	SPACING	QTY
SHRUBS					
CA	CLETHRA ALNIFOLIA	SUMMERSWEET CLETHRA	2-3' HT	48" O.C.	SEE SHEET C-29
SA	SWIDA ALTERNIFOLIA	ALTERNATE-LEAVED DOGWOOD	24-30" HT	36" O.C.	SEE SHEET C-29
AH	CORYLUS AMERICANA	AMERICAN HAZELNUT	2-3' HT	48" O.C.	SEE SHEET C-29

REV.	DATE	DESCRIPTION	BY



**COMMONWEALTH OF MASSACHUSETTS
 DEPARTMENT OF CONSERVATION AND RECREATION
 DIVISION OF PLANNING AND ENGINEERING**

MASS CENTRAL RAIL TRAIL - WAYSIDE
 MASS CENTRAL RAIL TRAIL
 HUDSON, STOW, MARLBOROUGH & SUDBURY, MA

CONSTRUCTION PLANS

DESIGNER: JCR
 CHECKED: SHK
 DRAWN: JCR
 CHECKED: TAL

CONT: P19-3295-D1A
 ACC: XXXXXXXX

SCALE: 1" = 20'-0"
 DATE: FEB 2021

SHEET NO.
C-28
 28 OF 46

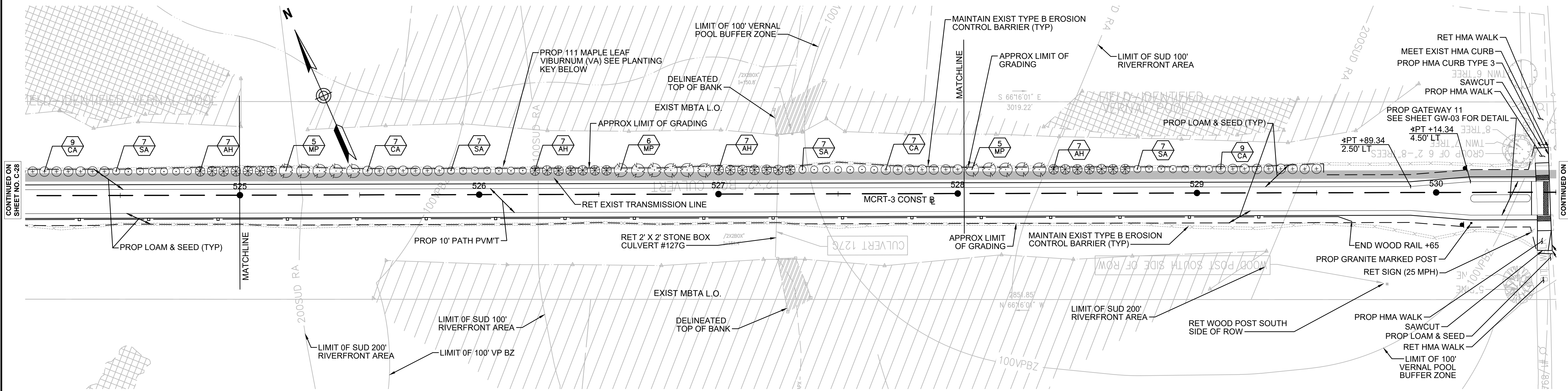

PROPOSED PLANTINGS					
KEY	BOTANICAL NAME	COMMON NAME	SIZE	SPACING	QTY
SHRUBS					
CA	CLETHRA ALNIFOLIA	SUMMERSWEET CLETHRA	2-3' HT	48" O.C.	23
SA	SWIDA ALTERNIFOLIA	ALTERNATE-LEAVED DOGWOOD	24-30" HT	36" O.C.	21
MP	MYRICA PENNSYLVANICA	NORTHERN BAYBERRY	2-3' HT	48" O.C.	11
AH	CORYLUS AMERICANA	AMERICAN HAZELNUT	2-3' HT	48" O.C.	21

NOTE:
 1. WETLAND RESOURCE AREA BOUNDARIES SHOWN HEREIN WERE APPROVED IN AN ORAD DATED AUGUST 27, 2018 (MADEP FILE NO. 301-1227).

Draft Print
 02/08/2022 12:13:43 PM

COMMONWEALTH OF MASSACHUSETTS DEPARTMENT OF CONSERVATION AND RECREATION DIVISION OF PLANNING AND ENGINEERING		
MASS CENTRAL RAIL TRAIL - WAYSIDE MASS CENTRAL RAIL TRAIL HUDSON, STOW, MARLBOROUGH & SUDBURY, MA		
CONSTRUCTION PLANS		SHEET NO. C-29
DESIGNER: JCR CHECKED: SHK DRAWN: JCR CHECKED: TAL	CONT: P19-3295-D1A ACC: XXXXXXXX	SCALE: 1" = 20'-0" DATE: FEB 2021 29 OF 46



REV.	DATE	DESCRIPTION	BY

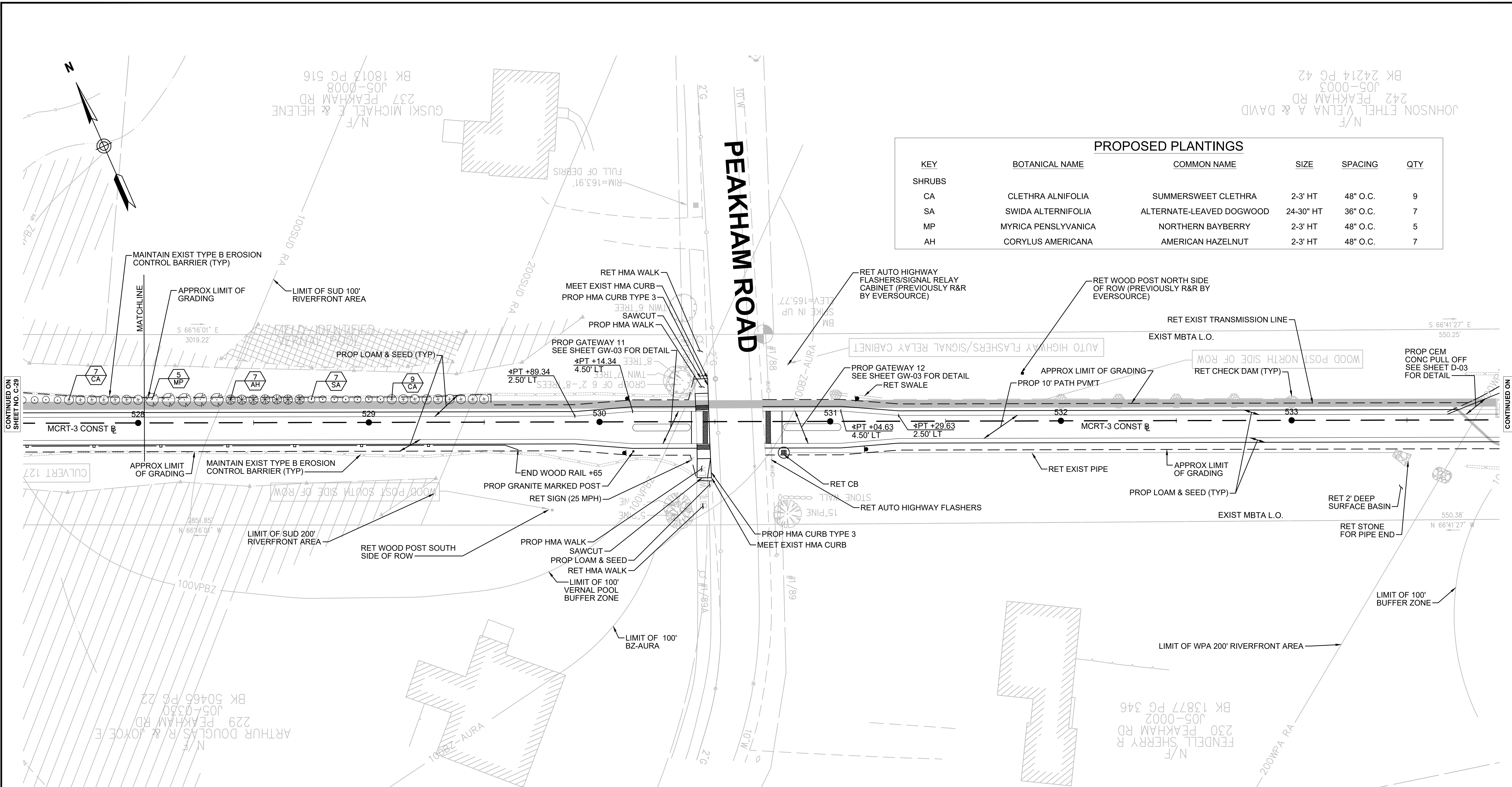

PROPOSED PLANTINGS					
KEY	BOTANICAL NAME	COMMON NAME	SIZE	SPACING	QTY
SHRUBS					
CA	CLETHRA ALNIFOLIA	SUMMERSWEET CLETHRA	2-3' HT	48" O.C.	9
SA	SWIDA ALTERNIFOLIA	ALTERNATE-LEAVED DOGWOOD	24-30" HT	36" O.C.	7
MP	MYRICA PENNSYLVANICA	NORTHERN BAYBERRY	2-3' HT	48" O.C.	5
AH	CORYLUS AMERICANA	AMERICAN HAZELNUT	2-3' HT	48" O.C.	7



Draft Print
02/08/2022 12:13:43 PM

NOTE:
1. WETLAND RESOURCE AREA BOUNDARIES SHOWN HEREIN WERE APPROVED IN AN ORAD DATED AUGUST 27, 2018 (MADEP FILE NO. 301-1227).

REV.	DATE	DESCRIPTION	BY



**COMMONWEALTH OF MASSACHUSETTS
DEPARTMENT OF CONSERVATION AND RECREATION
DIVISION OF PLANNING AND ENGINEERING**

MASS CENTRAL RAIL TRAIL - WAYSIDE
MASS CENTRAL RAIL TRAIL
HUDSON, STOW, MARLBOROUGH & SUDBURY, MA

CONSTRUCTION PLANS

DESIGNER: JCR
CHECKED: SHK
DRAWN: JCR
CHECKED: TAL

CONT: P19-3295-D1A
ACC: XXXXXXXX

SCALE: 1" = 20'-0"
DATE: FEB 2021

SHEET NO. **C-30**
30 OF 46

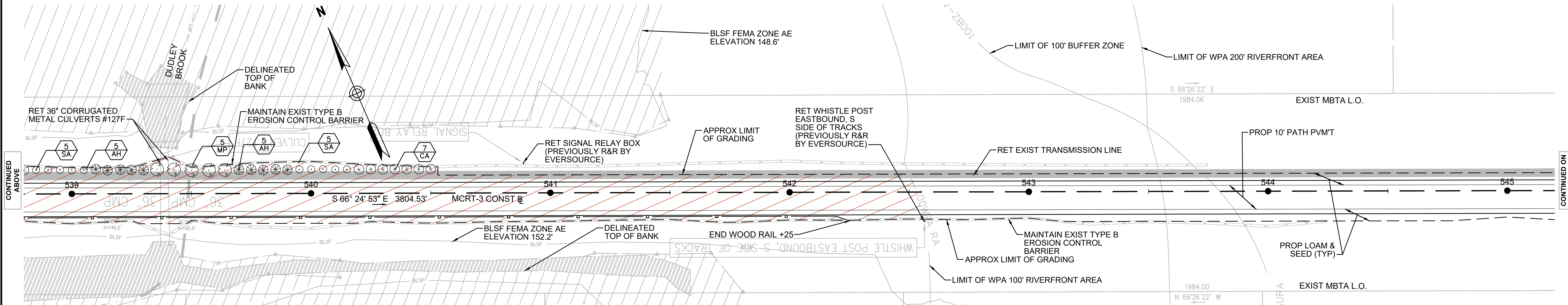
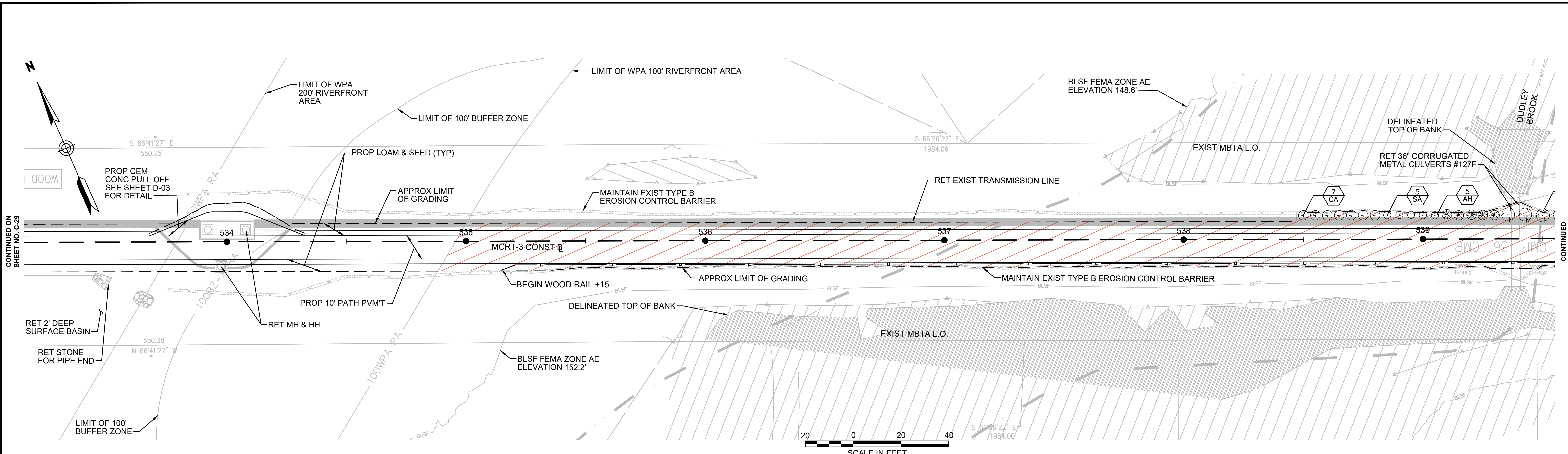

PROPOSED PLANTINGS

KEY	BOTANICAL NAME	COMMON NAME	SIZE	SPACING	QTY
SHRUBS					
CA	CLETHRA ALNIFOLIA	SUMMERSWEET CLETHRA	2-3' HT	48" O.C.	14
SA	SWIDA ALTERNIFOLIA	ALTERNATE-LEAVED DOGWOOD	24-30" HT	36" O.C.	10
MP	MYRICA PENSLYVANICA	NORTHERN BAYBERRY	2-3' HT	48" O.C.	5
AH	CORYLUS AMERICANA	AMERICAN HAZELNUT	2-3' HT	48" O.C.	10

NOTE:
1. WETLAND RESOURCE AREA BOUNDARIES SHOWN HEREIN WERE APPROVED IN AN ORAD DATED AUGUST 27, 2018 (MADEP FILE NO. 301-1227).

Draft Print

02/08/2022 12:13:43 PM

COMMONWEALTH OF MASSACHUSETTS DEPARTMENT OF CONSERVATION AND RECREATION DIVISION OF PLANNING AND ENGINEERING		
MASS CENTRAL RAIL TRAIL - WAYSIDE		
MASS CENTRAL RAIL TRAIL HUDSON, STOW, MARLBOROUGH & SUDBURY, MA		
CONSTRUCTION PLANS		SHEET NO. C-31
DESIGNER: JCR CHECKED: SHK DRAWN: JCR CHECKED: TAL	CONT: P19-3295-D1A ACC: XXXXXXXX	SCALE: 1" = 20'-0" DATE: FEB 2021 31 OF 46

REV.	DATE	DESCRIPTION	BY

Transportation Land Development
Environmental Services
101 Walnut St., P.O. Box 9151
Watertown, MA 02472
617 924 1770 FAX 617 924 2286

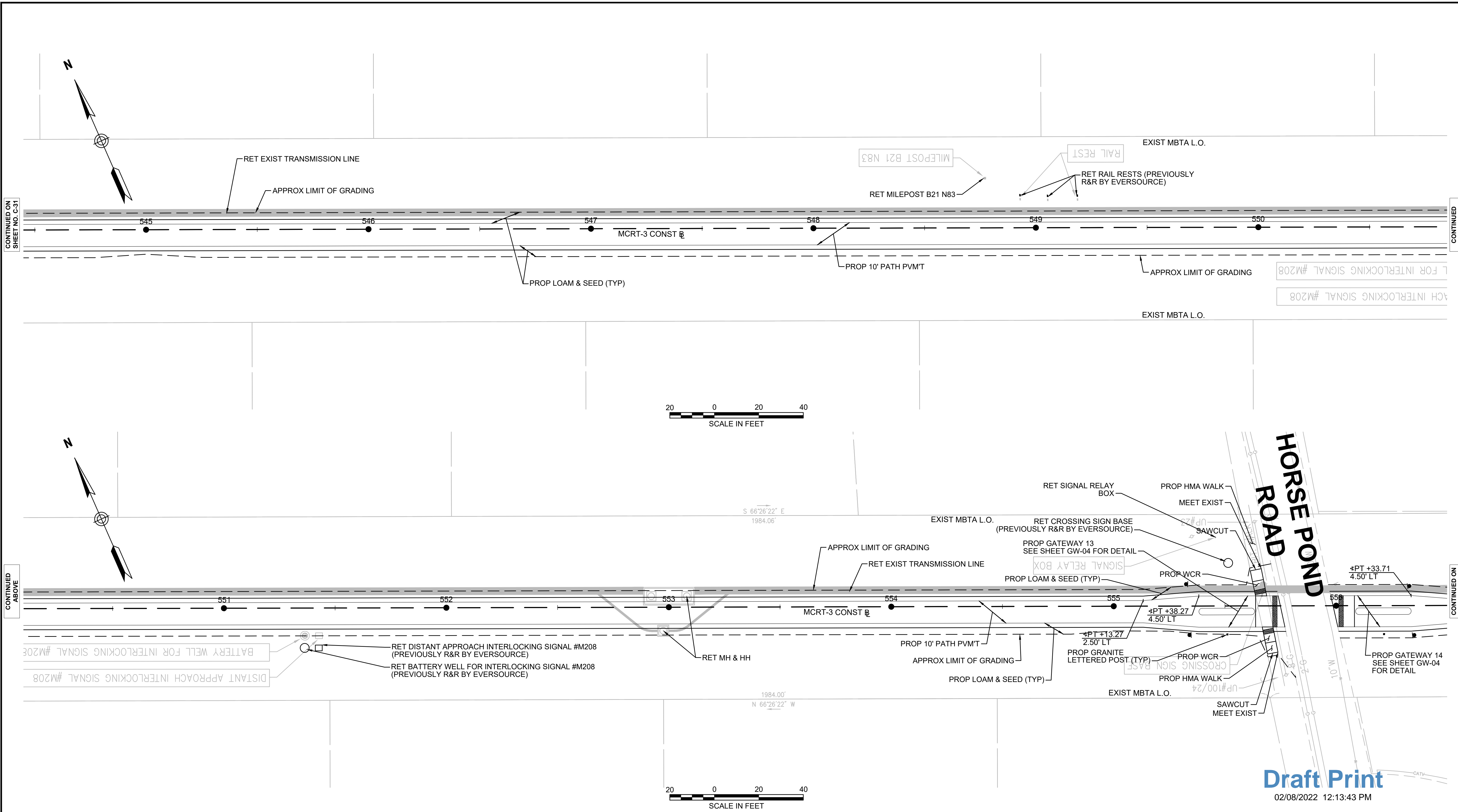

CONTINUED ON SHEET NO. C-31

CONTINUED BELOW

CONTINUED ABOVE

CONTINUED ON SHEET NO. C-33

Draft Print
02/08/2022 12:13:43 PM

NOTE:
1. WETLAND RESOURCE AREA BOUNDARIES SHOWN HEREIN WERE APPROVED IN AN ORAD DATED AUGUST 27, 2018 (MADEP FILE NO. 301-1227).

REV.	DATE	DESCRIPTION	BY



**COMMONWEALTH OF MASSACHUSETTS
DEPARTMENT OF CONSERVATION AND RECREATION
DIVISION OF PLANNING AND ENGINEERING**

MASS CENTRAL RAIL TRAIL - WAYSIDE
MASS CENTRAL RAIL TRAIL
HUDSON, STOW, MARLBOROUGH & SUDBURY, MA

CONSTRUCTION PLANS

DESIGNER: JCR
CHECKED: SHK
DRAWN: JCR
CHECKED: TAL

CONT: P19-3295-D1A
ACC: XXXXXXXX

SCALE: 1" = 20'-0"
DATE: FEB 2021

SHEET NO. **C-32**
32 OF 46

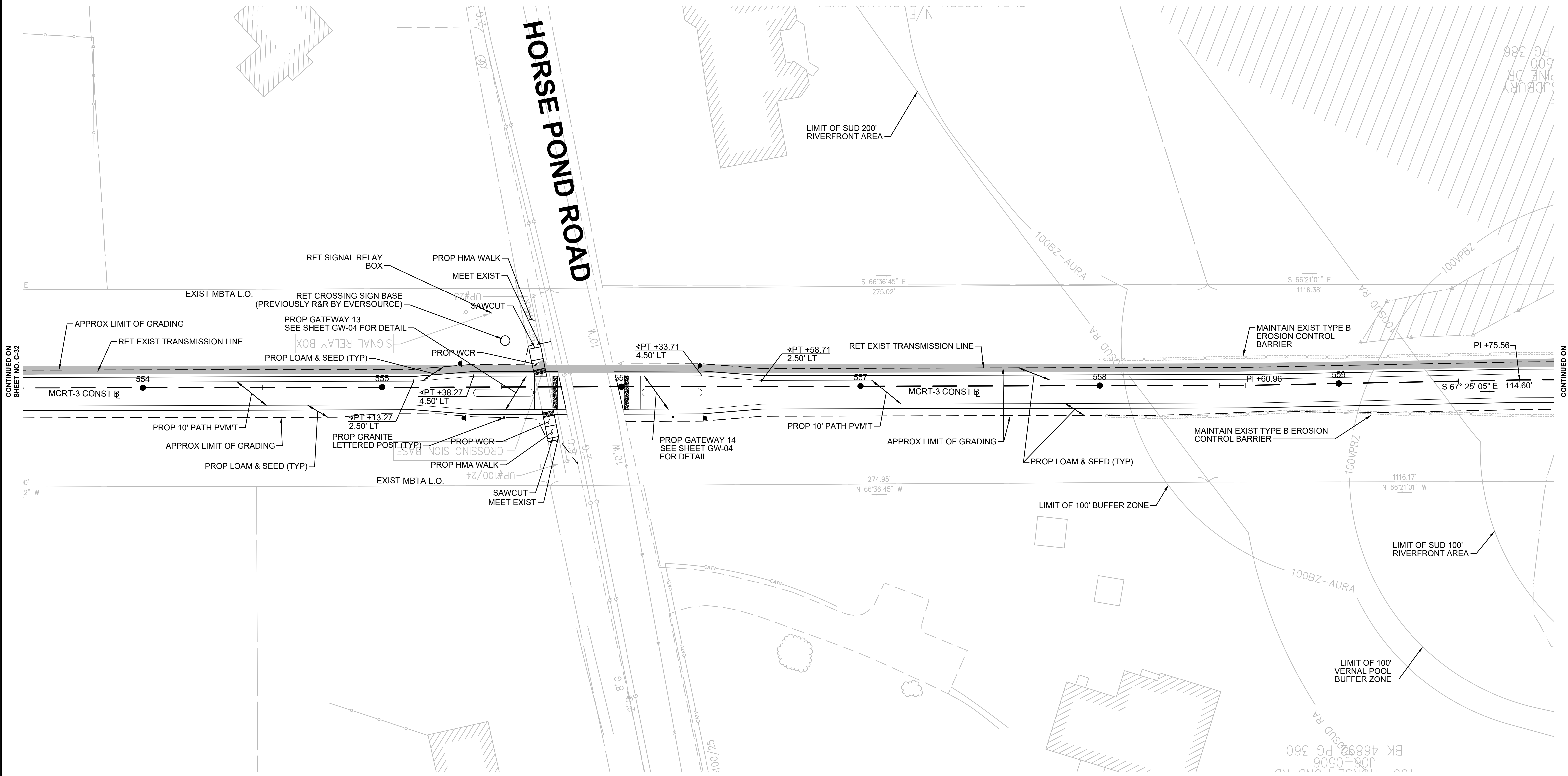

CONTINUED ON SHEET NO. C-32

CONTINUED ON SHEET NO. C-34



NOTE:
 1. WETLAND RESOURCE AREA BOUNDARIES SHOWN HEREIN WERE APPROVED IN AN ORAD DATED AUGUST 27, 2018 (MADEP FILE NO. 301-1227).

Draft Print
 02/08/2022 12:13:43 PM

REV.	DATE	DESCRIPTION	BY



**COMMONWEALTH OF MASSACHUSETTS
 DEPARTMENT OF CONSERVATION AND RECREATION
 DIVISION OF PLANNING AND ENGINEERING**

MASS CENTRAL RAIL TRAIL - WAYSIDE

**MASS CENTRAL RAIL TRAIL
 HUDSON, STOW, MARLBOROUGH & SUDBURY, MA**

CONSTRUCTION PLANS

DESIGNER: JCR
 CHECKED: SHK
 DRAWN: JCR
 CHECKED: TAL

CONT: P19-3295-D1A
 ACC: XXXXXXXX

SCALE: 1" = 20'-0"
 DATE: FEB 2021

SHEET NO. **C-33**
 33 OF 46

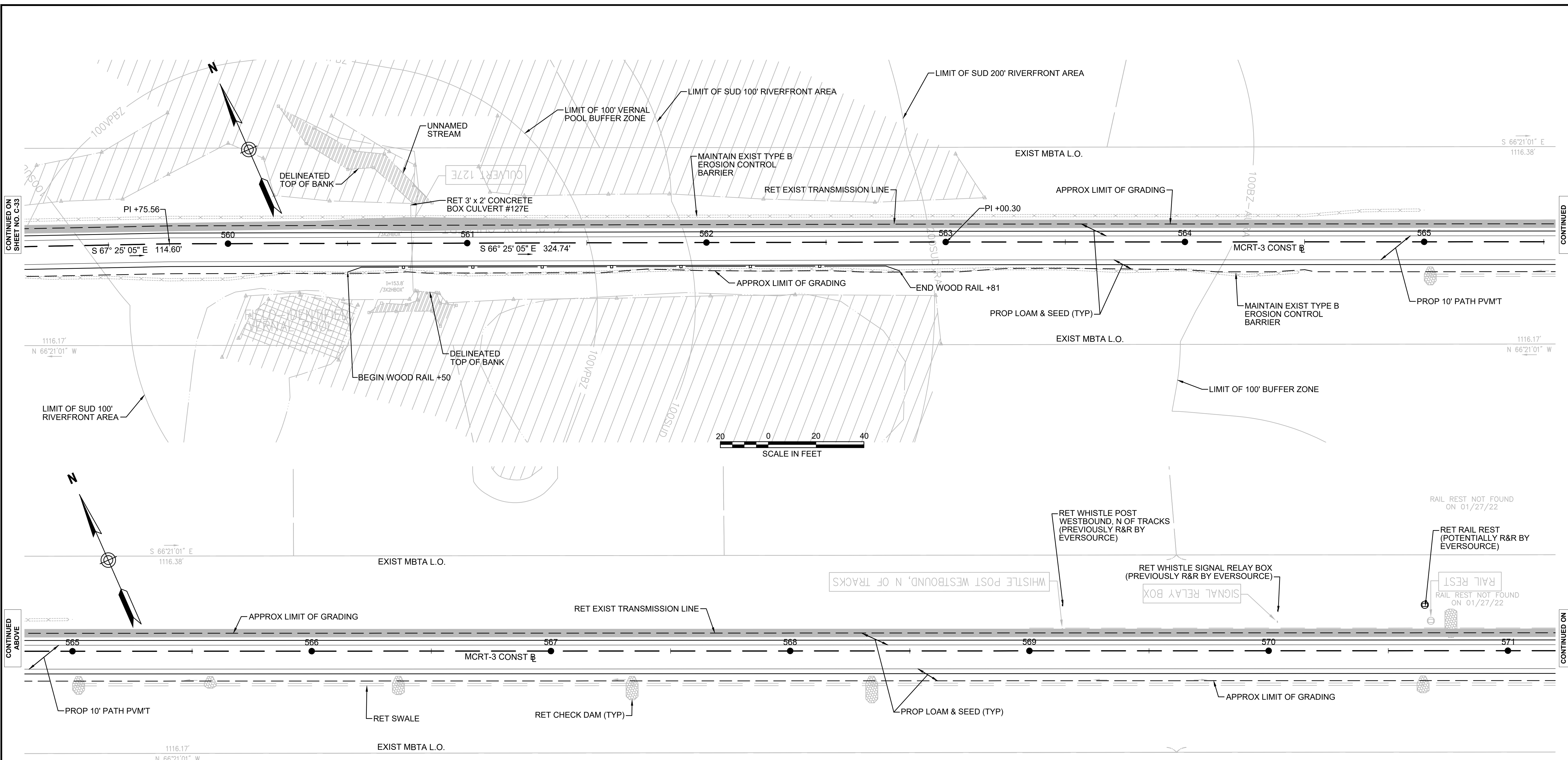

CONTINUED ON SHEET NO. C-33

CONTINUED BELOW

CONTINUED ABOVE

CONTINUED ON SHEET NO. C-35



Draft Print
02/08/2022 12:13:43 PM

NOTE:
1. WETLAND RESOURCE AREA BOUNDARIES SHOWN HEREIN WERE APPROVED IN AN ORAD DATED AUGUST 27, 2018 (MADEP FILE NO. 301-1227).

REV.	DATE	DESCRIPTION	BY



**COMMONWEALTH OF MASSACHUSETTS
DEPARTMENT OF CONSERVATION AND RECREATION
DIVISION OF PLANNING AND ENGINEERING**

MASS CENTRAL RAIL TRAIL - WAYSIDE
MASS CENTRAL RAIL TRAIL
HUDSON, STOW, MARLBOROUGH & SUDBURY, MA

CONSTRUCTION PLANS

DESIGNER: JCR
CHECKED: SHK
DRAWN: JCR
CHECKED: TAL

CONT: P19-3295-D1A
ACC: XXXXXXXX

SCALE: 1" = 20'-0"
DATE: FEB 2021

SHEET NO. **C-34**
34 OF 46

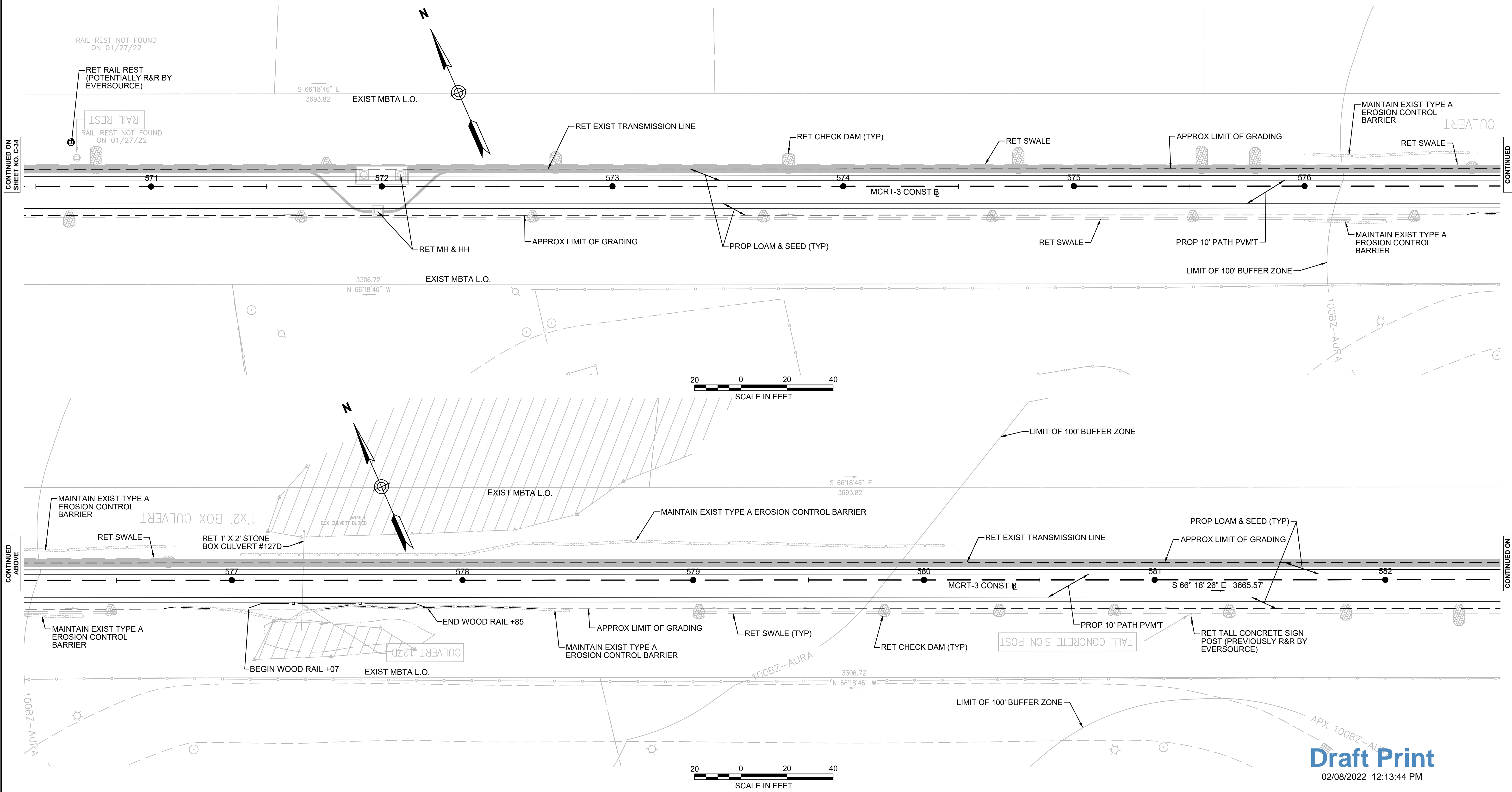

CONTINUED ON SHEET NO. C-34

CONTINUED BELOW

CONTINUED ABOVE

CONTINUED ON SHEET NO. C-38

NOTE:
 1. WETLAND RESOURCE AREA BOUNDARIES SHOWN HEREIN WERE APPROVED IN AN ORAD DATED AUGUST 27, 2018 (MADEP FILE NO. 301-1227).

REV.	DATE	DESCRIPTION	BY



**COMMONWEALTH OF MASSACHUSETTS
 DEPARTMENT OF CONSERVATION AND RECREATION
 DIVISION OF PLANNING AND ENGINEERING**

MASS CENTRAL RAIL TRAIL - WAYSIDE
 MASS CENTRAL RAIL TRAIL
 HUDSON, STOW, MARLBOROUGH & SUDBURY, MA

CONSTRUCTION PLANS

DESIGNER: JCR
 CHECKED: SHK
 DRAWN: JCR
 CHECKED: TAL

CONT: P19-3295-D1A
 ACC: XXXXXXXX

SCALE: 1" = 20'-0"
 DATE: FEB 2021

SHEET NO. **C-35**
 35 OF 46

Draft Print
 02/08/2022 12:13:44 PM

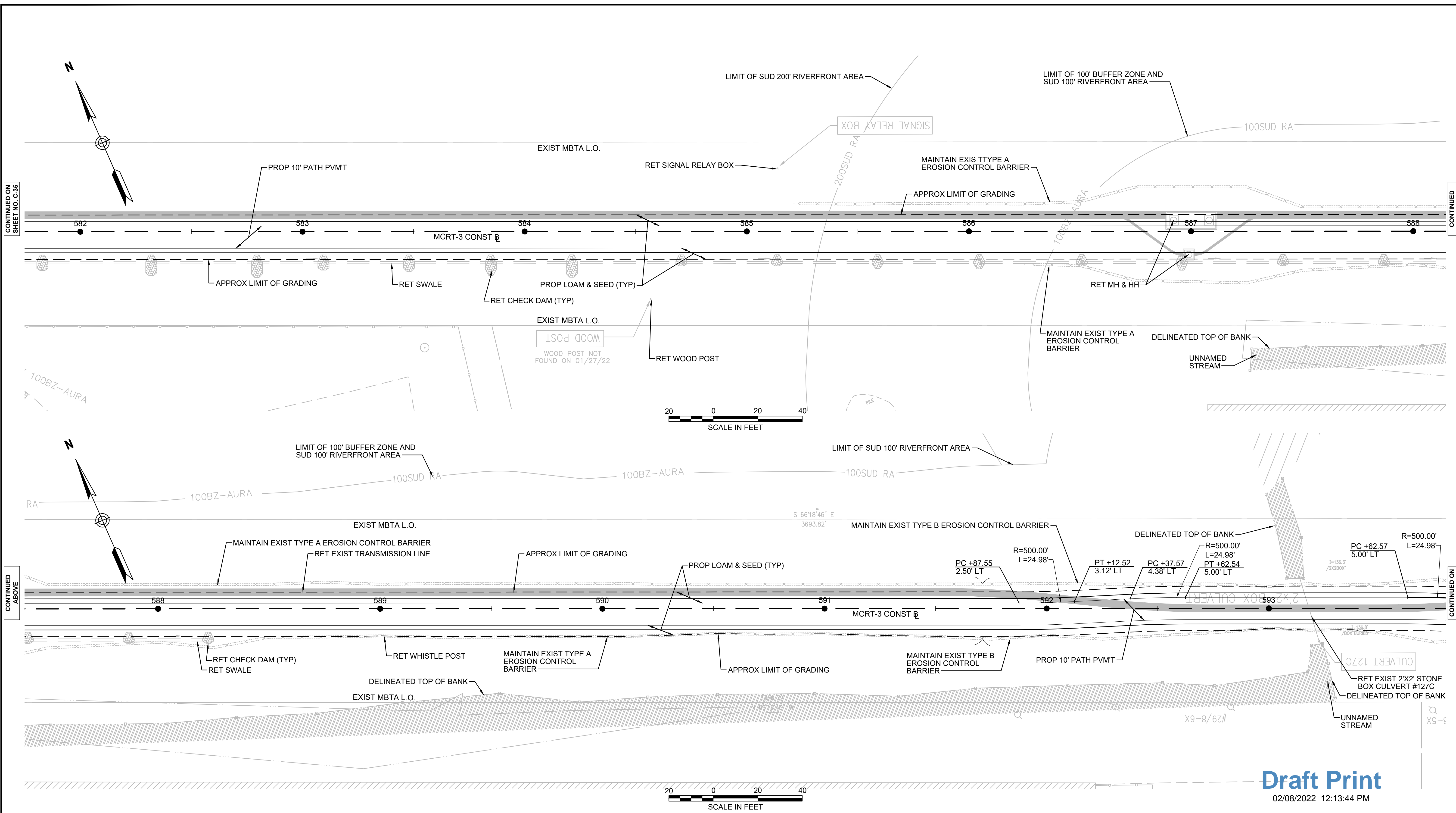

CONTINUED ON SHEET NO. C-35

CONTINUED BELOW

CONTINUED ABOVE

CONTINUED ON SHEET NO. C-37

Draft Print
02/08/2022 12:13:44 PM

NOTE:
1. WETLAND RESOURCE AREA BOUNDARIES SHOWN HEREIN WERE APPROVED IN AN ORAD DATED AUGUST 27, 2018 (MADEP FILE NO. 301-1227).

REV.	DATE	DESCRIPTION	BY



**COMMONWEALTH OF MASSACHUSETTS
DEPARTMENT OF CONSERVATION AND RECREATION
DIVISION OF PLANNING AND ENGINEERING**

MASS CENTRAL RAIL TRAIL - WAYSIDE
MASS CENTRAL RAIL TRAIL
HUDSON, STOW, MARLBOROUGH & SUDBURY, MA

CONSTRUCTION PLANS

DESIGNER: JCR
CHECKED: SHK
DRAWN: JCR
CHECKED: TAL

CONT: P19-3295-D1A
ACC: XXXXXXXX

SCALE: 1" = 20'-0"
DATE: FEB 2021

SHEET NO. **C-36**
36 OF 46

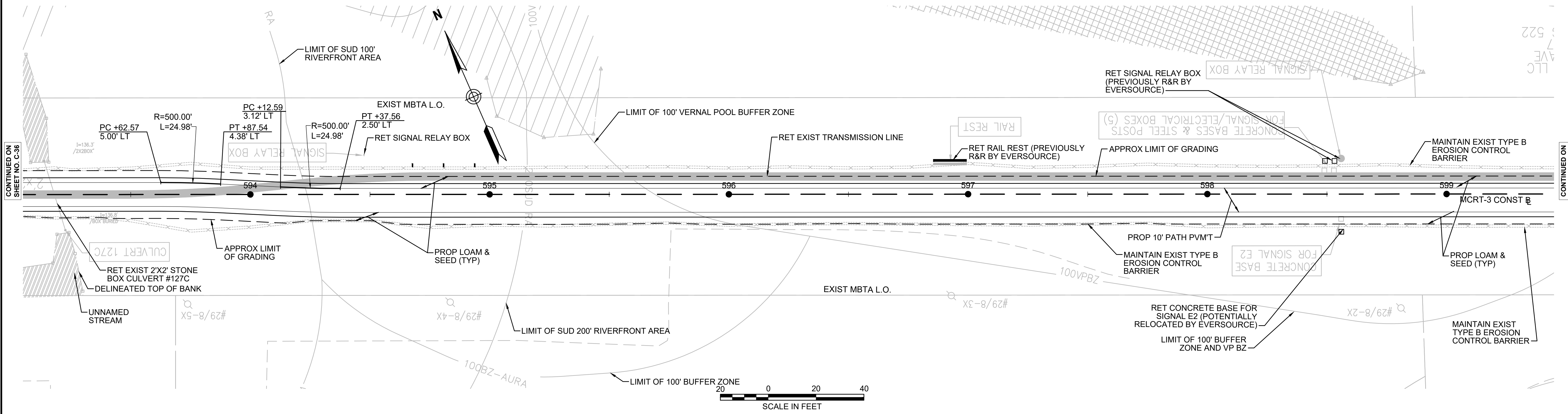

NOTE:
 1. WETLAND RESOURCE AREA BOUNDARIES SHOWN HEREIN WERE APPROVED IN AN ORAD DATED AUGUST 27, 2018 (MADEP FILE NO. 301-1227).

Draft Print
 02/08/2022 12:13:44 PM

REV.	DATE	DESCRIPTION	BY



**COMMONWEALTH OF MASSACHUSETTS
 DEPARTMENT OF CONSERVATION AND RECREATION
 DIVISION OF PLANNING AND ENGINEERING**

MASS CENTRAL RAIL TRAIL - WAYSIDE

**MASS CENTRAL RAIL TRAIL
 HUDSON, STOW, MARLBOROUGH & SUDBURY, MA**

DESIGNER: JCR	CONSTRUCTION PLANS	SHEET NO. C-37
CHECKED: SHK		
DRAWN: JCR	CONT: P19-3295-D1A	SCALE: 1" = 20'-0"
CHECKED: TAL	ACC: XXXXXXXX	DATE: FEB 2021

37 OF 46

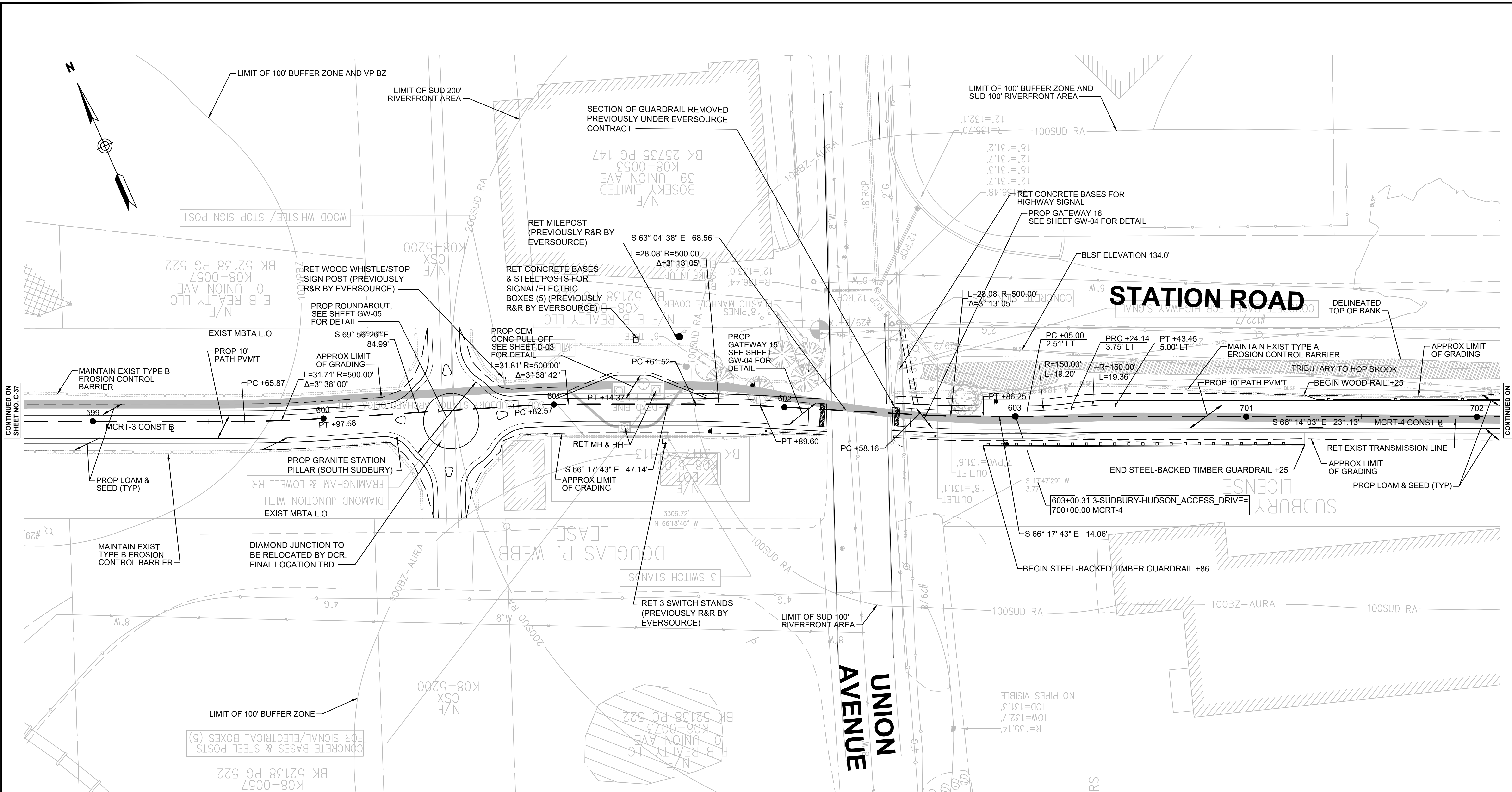

CONTINUED ON SHEET NO. C-37

CONTINUED ON SHEET NO. C-39



Draft Print
02/08/2022 12:13:44 PM

NOTE:
1. WETLAND RESOURCE AREA BOUNDARIES SHOWN HEREIN WERE APPROVED IN AN ORAD DATED AUGUST 27, 2018 (MADEP FILE NO. 301-1227).

REV.	DATE	DESCRIPTION	BY



**COMMONWEALTH OF MASSACHUSETTS
DEPARTMENT OF CONSERVATION AND RECREATION
DIVISION OF PLANNING AND ENGINEERING**

MASS CENTRAL RAIL TRAIL - WAYSIDE
MASS CENTRAL RAIL TRAIL
HUDSON, STOW, MARLBOROUGH & SUDBURY, MA

CONSTRUCTION PLANS

DESIGNER: JCR
CHECKED: SHK
DRAWN: JCR
CHECKED: TAL

CONT: P19-3295-D1A
ACC: XXXXXXXX

SCALE: 1" = 20'-0"
DATE: FEB 2021

SHEET NO. **C-38**
38 OF 46

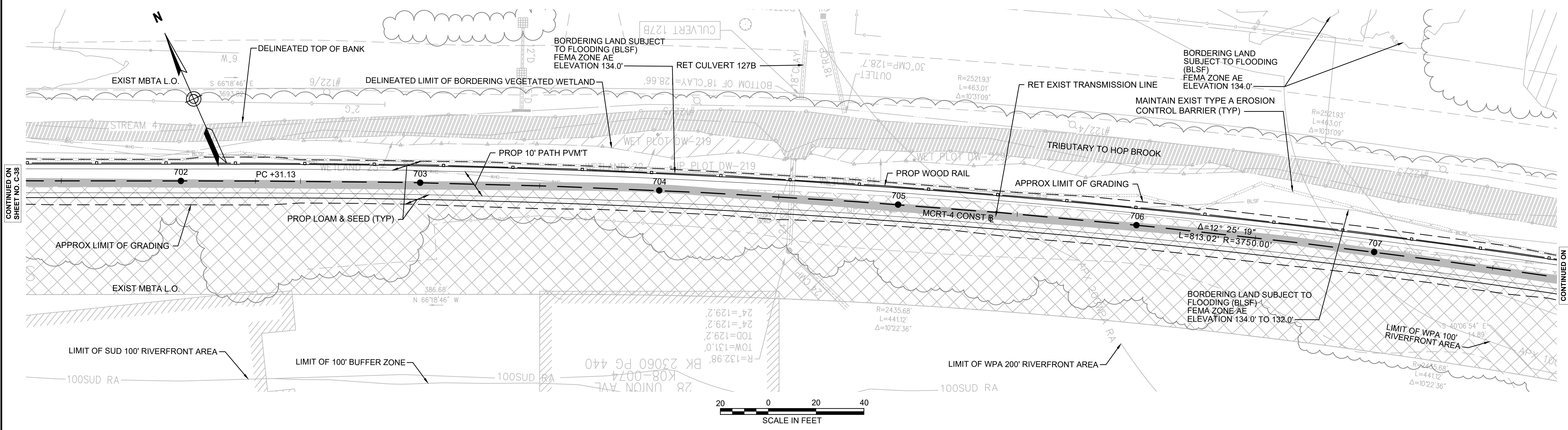

Draft Print
02/08/2022 12:13:44 PM

NOTE:
1. WETLAND RESOURCE AREA BOUNDARIES SHOWN HEREIN WERE APPROVED IN AN ORAD DATED AUGUST 27, 2018 (MADEP FILE NO. 301-1227).

REV.	DATE	DESCRIPTION	BY



**COMMONWEALTH OF MASSACHUSETTS
DEPARTMENT OF CONSERVATION AND RECREATION
DIVISION OF PLANNING AND ENGINEERING**

MASS CENTRAL RAIL TRAIL - WAYSIDE
MASS CENTRAL RAIL TRAIL
HUDSON, STOW, MARLBOROUGH & SUDBURY, MA

CONSTRUCTION PLANS

DESIGNER: JCR
CHECKED: SHK
DRAWN: JCR
CHECKED: TAL

CONT: P19-3295-D1A
ACC: XXXXXXXX

SCALE: 1" = 20'-0"
DATE: FEB 2021

SHEET NO. **C-39**
39 OF 46

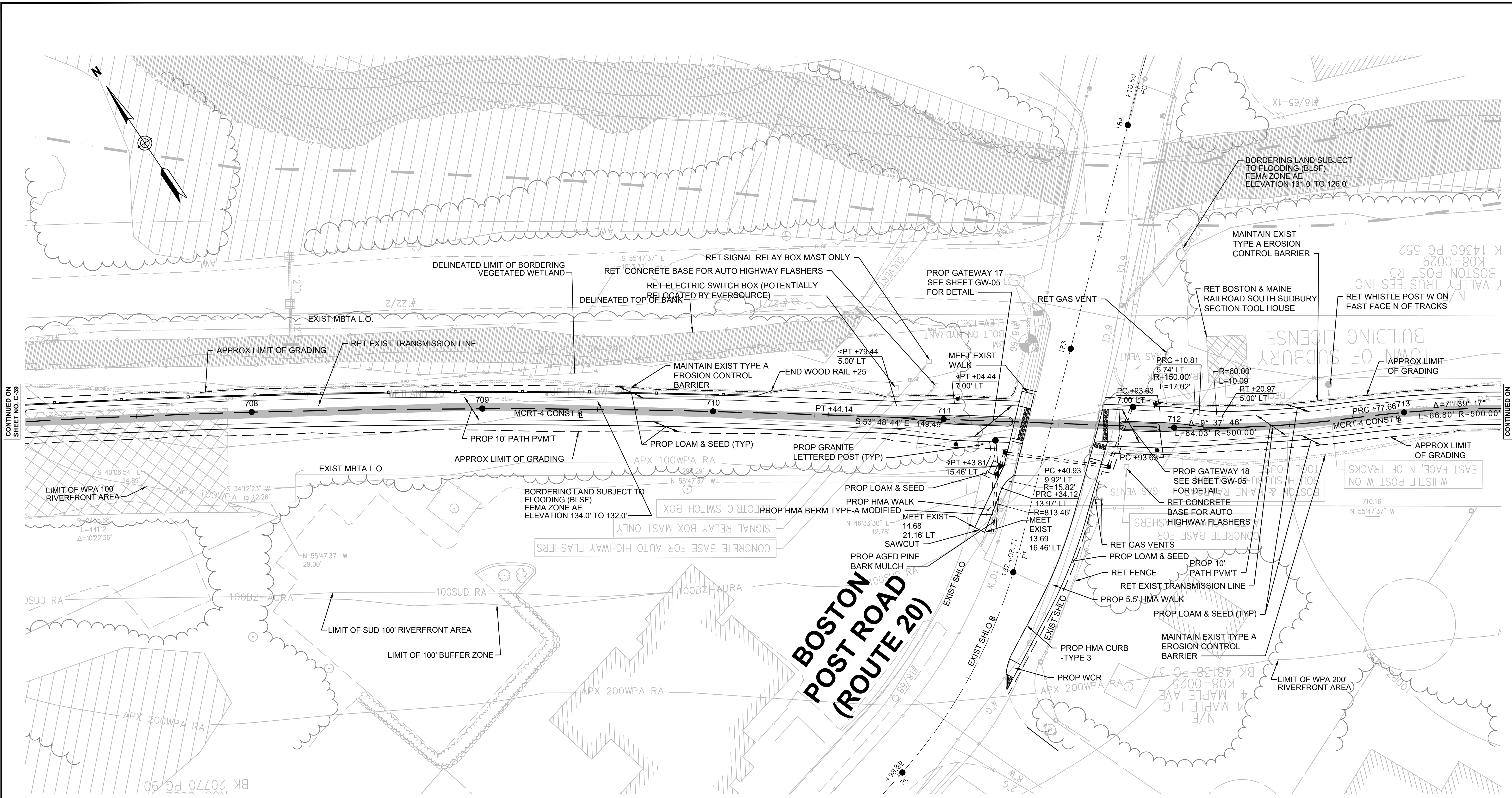

CONTINUED ON SHEET NO. C-39

CONTINUED ON SHEET NO. C-41

BOSTON POST ROAD (ROUTE 20)

Draft Print
02/08/2022 12:13:44 PM

NOTE:
1. WETLAND RESOURCE AREA BOUNDARIES SHOWN HEREIN WERE APPROVED IN AN ORAD DATED AUGUST 27, 2018 (MADEP FILE NO. 301-1227).

REV.	DATE	DESCRIPTION	BY



**COMMONWEALTH OF MASSACHUSETTS
DEPARTMENT OF CONSERVATION AND RECREATION
DIVISION OF PLANNING AND ENGINEERING**

MASS CENTRAL RAIL TRAIL - WAYSIDE
MASS CENTRAL RAIL TRAIL
HUDSON, STOW, MARLBOROUGH & SUDBURY, MA

CONSTRUCTION PLANS

DESIGNER: JCR
CHECKED: SHK
DRAWN: JCR
CHECKED: TAL

CONT: P19-3295-D1A
ACC: XXXXXXX

SCALE: 1" = 20'-0"
DATE: FEB 2021

SHEET NO. **C-40**
40 OF 46

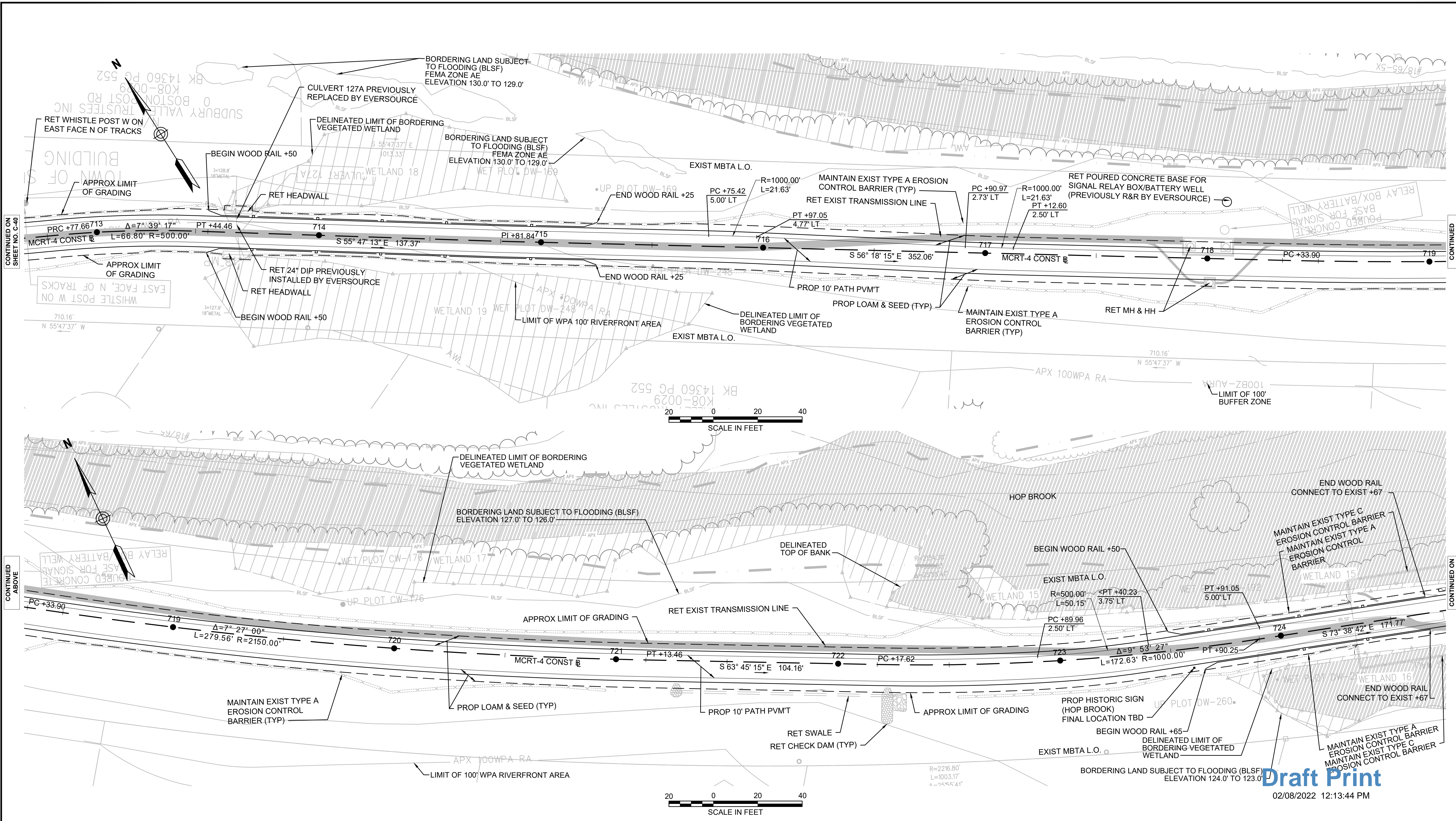

NOTE:
 1. WETLAND RESOURCE AREA BOUNDARIES SHOWN HEREIN WERE APPROVED IN AN ORAD DATED AUGUST 27, 2018 (MADEP FILE NO. 301-1227).

Draft Print
 02/08/2022 12:13:44 PM

REV.	DATE	DESCRIPTION	BY



**COMMONWEALTH OF MASSACHUSETTS
 DEPARTMENT OF CONSERVATION AND RECREATION
 DIVISION OF PLANNING AND ENGINEERING**

MASS CENTRAL RAIL TRAIL - WAYSIDE
 MASS CENTRAL RAIL TRAIL
 HUDSON, STOW, MARLBOROUGH & SUDBURY, MA

CONSTRUCTION PLANS

DESIGNER: JCR
 CHECKED: SHK
 DRAWN: JCR
 CHECKED: TAL

CONT: P19-3295-D1A
 ACC: XXXXXXXX

SCALE: 1" = 20'-0"
 DATE: FEB 2021

SHEET NO.
C-41
 41 OF 46

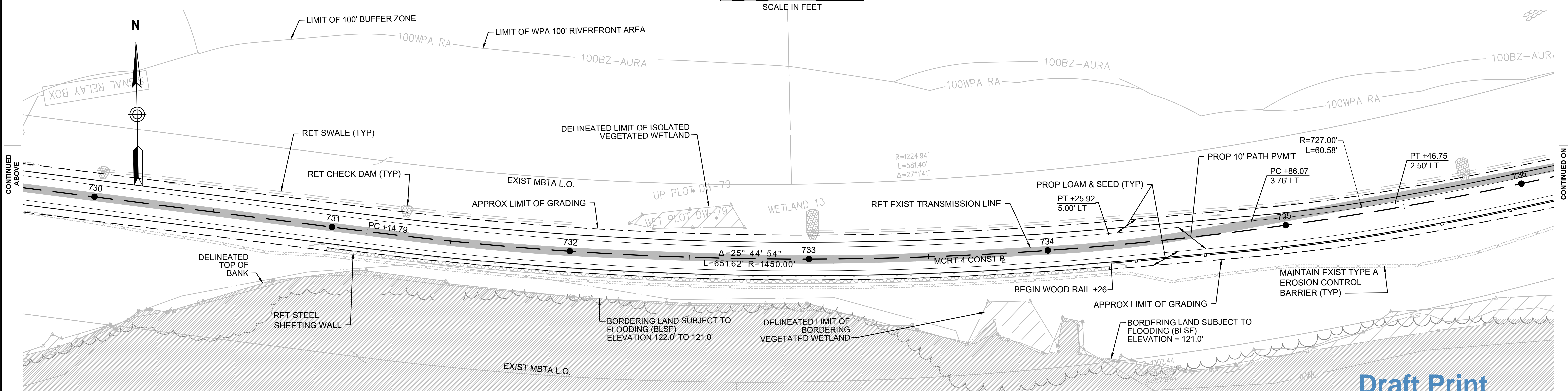
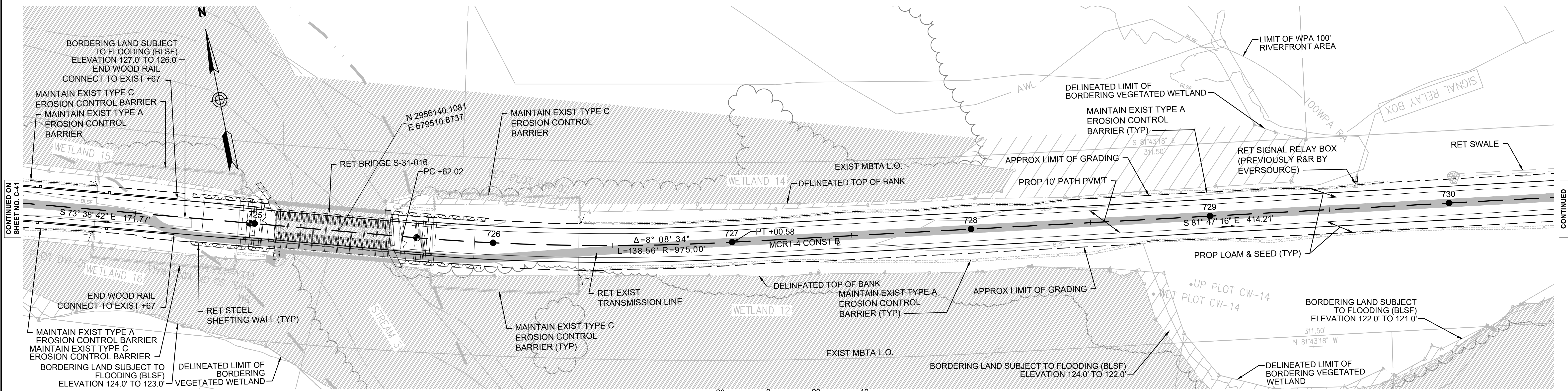

NOTE:
 1. WETLAND RESOURCE AREA BOUNDARIES SHOWN HEREIN WERE APPROVED IN AN ORAD DATED AUGUST 27, 2018 (MADEP FILE NO. 301-1227).

Draft Print
 02/08/2022 12:13:45 PM

REV.	DATE	DESCRIPTION	BY



**COMMONWEALTH OF MASSACHUSETTS
 DEPARTMENT OF CONSERVATION AND RECREATION
 DIVISION OF PLANNING AND ENGINEERING**

MASS CENTRAL RAIL TRAIL - WAYSIDE
 MASS CENTRAL RAIL TRAIL
 HUDSON, STOW, MARLBOROUGH & SUDBURY, MA

DESIGNER: JCR	CONSTRUCTION PLANS	SHEET NO. C-42
CHECKED: SHK		
DRAWN: JCR	CONT: P19-3295-D1A	SCALE: 1" = 20'-0"
CHECKED: TAL	ACC: XXXXXXXX	DATE: FEB 2021

CONTINUED BELOW

CONTINUED ON SHEET NO. C-41

CONTINUED ABOVE

CONTINUED ON SHEET NO. C-43

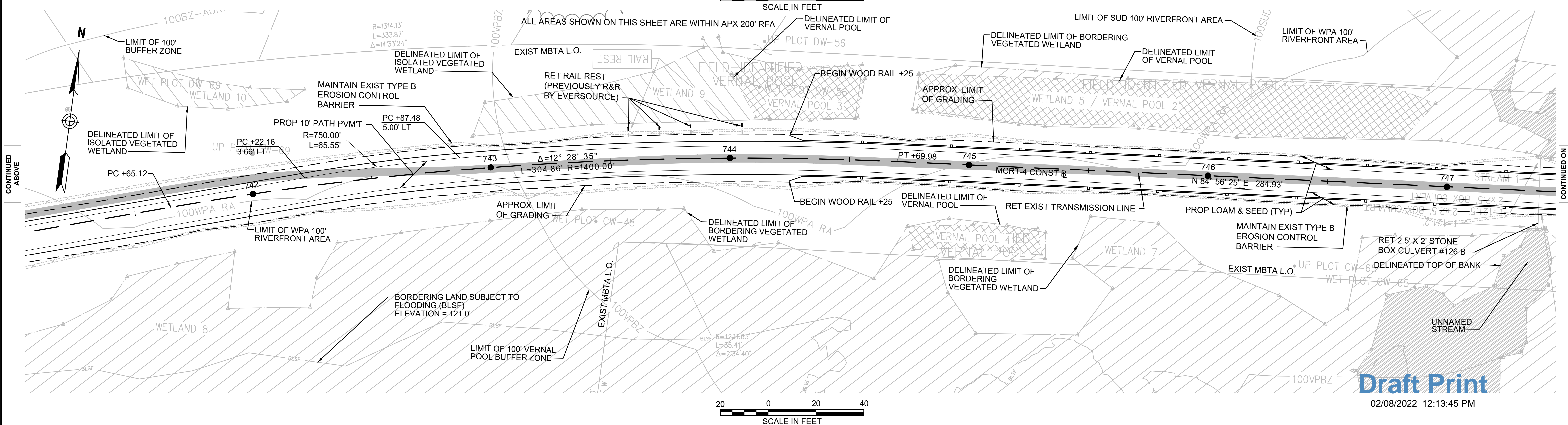
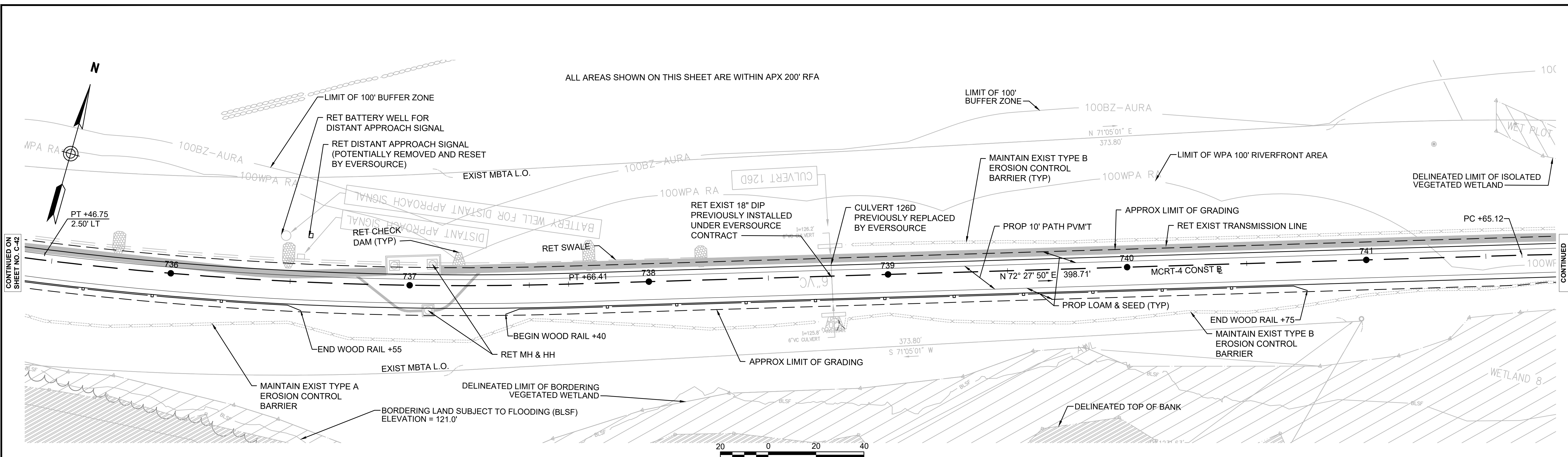

NOTE:
 1. WETLAND RESOURCE AREA BOUNDARIES SHOWN HEREIN WERE APPROVED IN AN ORAD DATED AUGUST 27, 2018 (MADEP FILE NO. 301-1227).

REV.	DATE	DESCRIPTION	BY



**COMMONWEALTH OF MASSACHUSETTS
 DEPARTMENT OF CONSERVATION AND RECREATION
 DIVISION OF PLANNING AND ENGINEERING**

**MASS CENTRAL RAIL TRAIL - WAYSIDE
 MASS CENTRAL RAIL TRAIL
 HUDSON, STOW, MARLBOROUGH & SUDBURY, MA**

CONSTRUCTION PLANS SHEET NO. **C-43**
 DESIGNER: JCR
 CHECKED: SHK
 DRAWN: JCR
 CHECKED: TAL
 CONT: P19-3295-D1A
 ACC: XXXXXXXX
 SCALE: 1" = 20'-0"
 DATE: FEB 2021
 43 OF 46

Draft Print
 02/08/2022 12:13:45 PM

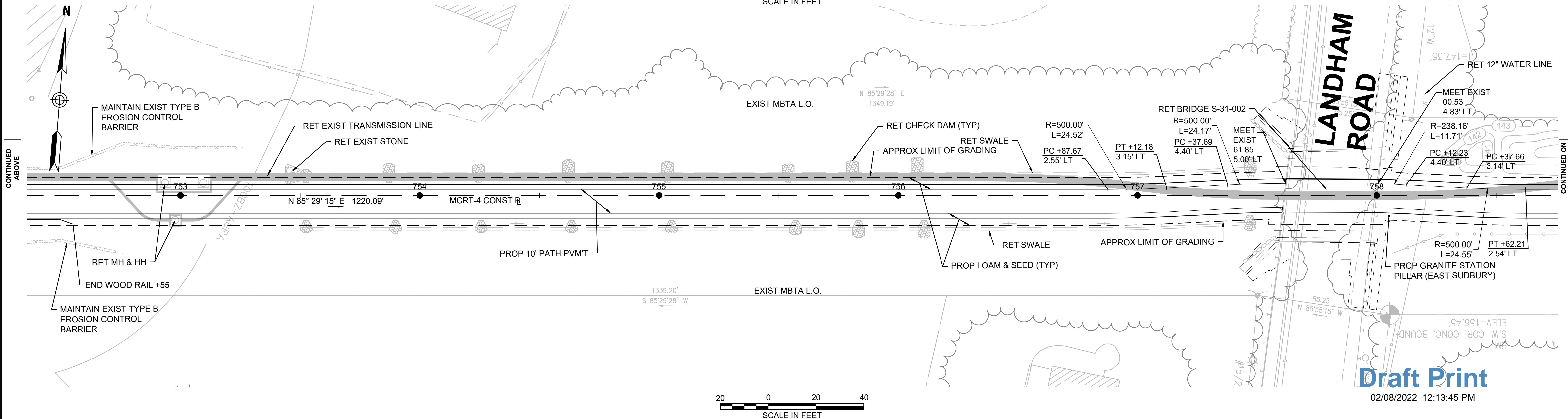
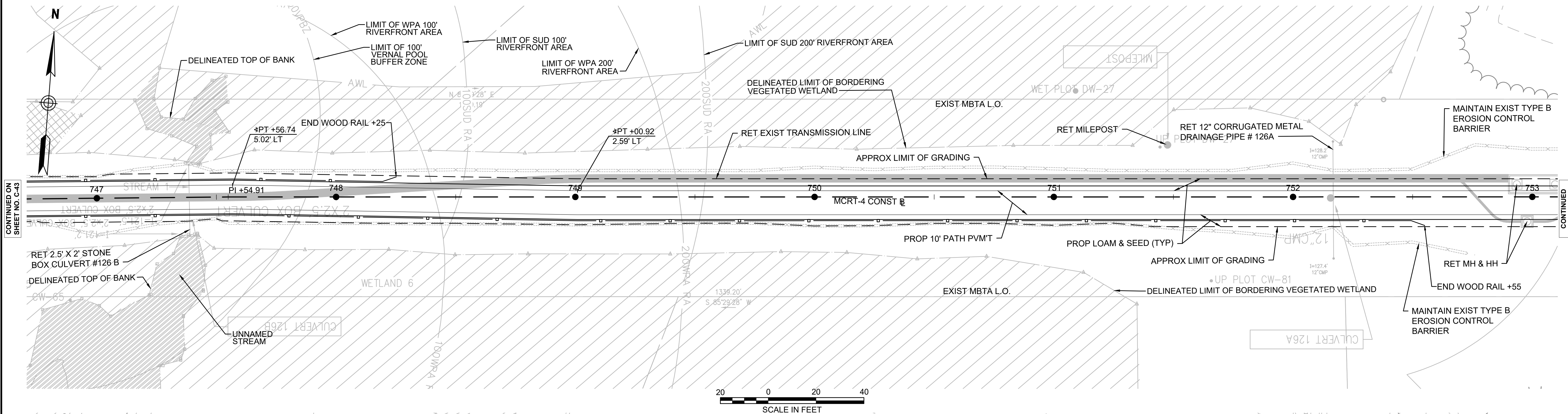

NOTE:
 1. WETLAND RESOURCE AREA BOUNDARIES SHOWN HEREIN WERE APPROVED IN AN ORAD DATED AUGUST 27, 2018 (MADEP FILE NO. 301-1227).

REV.	DATE	DESCRIPTION	BY



**COMMONWEALTH OF MASSACHUSETTS
 DEPARTMENT OF CONSERVATION AND RECREATION
 DIVISION OF PLANNING AND ENGINEERING**

MASS CENTRAL RAIL TRAIL - WAYSIDE
**MASS CENTRAL RAIL TRAIL
 HUDSON, STOW, MARLBOROUGH & SUDBURY, MA**

CONSTRUCTION PLANS

DESIGNER: JCR
 CHECKED: SHK
 DRAWN: JCR
 CHECKED: TAL

CONT: P19-3295-D1A
 ACC: XXXXXXXX

SCALE: 1" = 20'-0"
 DATE: FEB 2021

SHEET NO. **C-44**
 44 OF 46

Draft Print
 02/08/2022 12:13:45 PM

CONTINUED ON SHEET NO. C-43

CONTINUED BELOW

CONTINUED ABOVE

CONTINUED ON SHEET NO. C-45

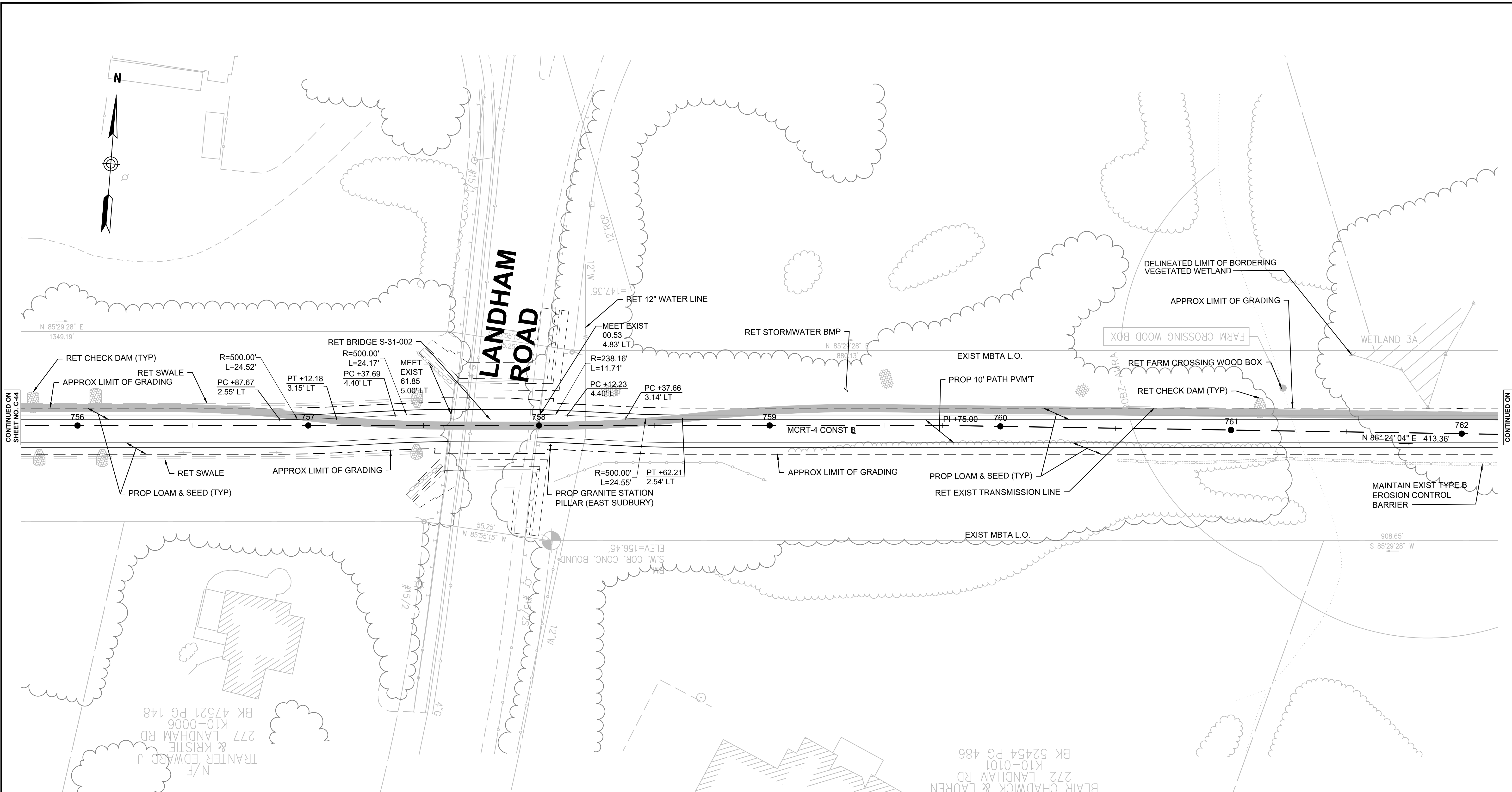

CONTINUED ON SHEET NO. C-44

CONTINUED ON SHEET NO. C-46

N/F
 TRANTER EDWARD J
 & KRISTIE
 277 LANDHAM RD
 K10-0006
 BK 47521 PG 148

BLAIR CHADWCK & LAUREN
 277 LANDHAM RD
 K10-0101
 BK 52454 PG 486



Draft Print
 02/08/2022 12:13:45 PM

NOTE:
 1. WETLAND RESOURCE AREA BOUNDARIES SHOWN
 HEREIN WERE APPROVED IN AN ORAD DATED
 AUGUST 27, 2018 (MADEP FILE NO. 301-1227).

REV.	DATE	DESCRIPTION	BY



**COMMONWEALTH OF MASSACHUSETTS
 DEPARTMENT OF CONSERVATION AND RECREATION
 DIVISION OF PLANNING AND ENGINEERING**

MASS CENTRAL RAIL TRAIL - WAYSIDE

**MASS CENTRAL RAIL TRAIL
 HUDSON, STOW, MARLBOROUGH & SUDBURY, MA**

CONSTRUCTION PLANS

DESIGNER: JCR
 CHECKED: SHK
 DRAWN: JCR
 CHECKED: TAL

CONT: P19-3295-D1A
 ACC: XXXXXXXX

SCALE: 1" = 20'-0"
 DATE: FEB 2021

SHEET NO.
C-45
 45 OF 46

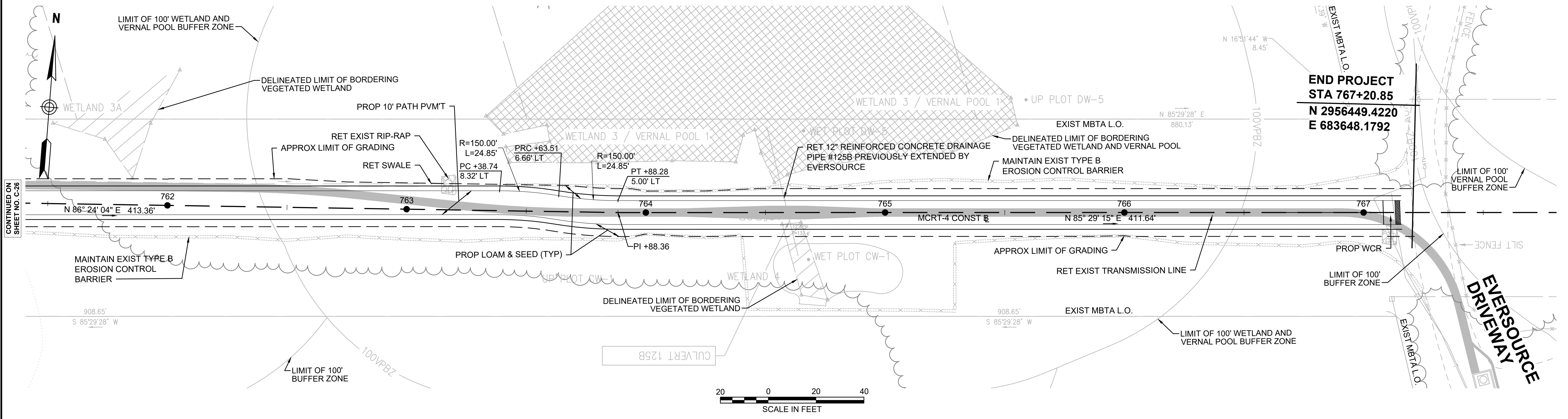

END PROJECT
STA 767+20.85
N 2956449.4220
E 683648.1792



Draft Print
 02/08/2022 12:13:45 PM

NOTE:
 1. WETLAND RESOURCE AREA BOUNDARIES SHOWN HEREIN WERE APPROVED IN AN ORAD DATED AUGUST 27, 2018 (MADEP FILE NO. 301-1227).

REV.	DATE	DESCRIPTION	BY



COMMONWEALTH OF MASSACHUSETTS
DEPARTMENT OF CONSERVATION AND RECREATION
DIVISION OF PLANNING AND ENGINEERING

MASS CENTRAL RAIL TRAIL - WAYSIDE
MASS CENTRAL RAIL TRAIL
HUDSON, STOW, MARLBOROUGH & SUDBURY, MA

CONSTRUCTION PLANS

DESIGNER: JCR
 CHECKED: SHK
 DRAWN: JCR
 CHECKED: TAL

CONT: P19-3295-D1A
 ACC: XXXXXXXX

SCALE: 1" = 20'-0"
 DATE: FEB 2021

SHEET NO. **C-46**
 46 OF 46

wayfinding signs

Historic signs

sections of spurs

diamond

bridges

TBD

- SIGN "TEXT" (LOCATION):
- "FORT MEADOW BROOK" (148+20 LT, 149+80 LT)
 - "HOP BROOK" (399+47 LT, 401+30 LT, 723+60 RT)

HISTORIC SIGN

SCALE: N.T.S.

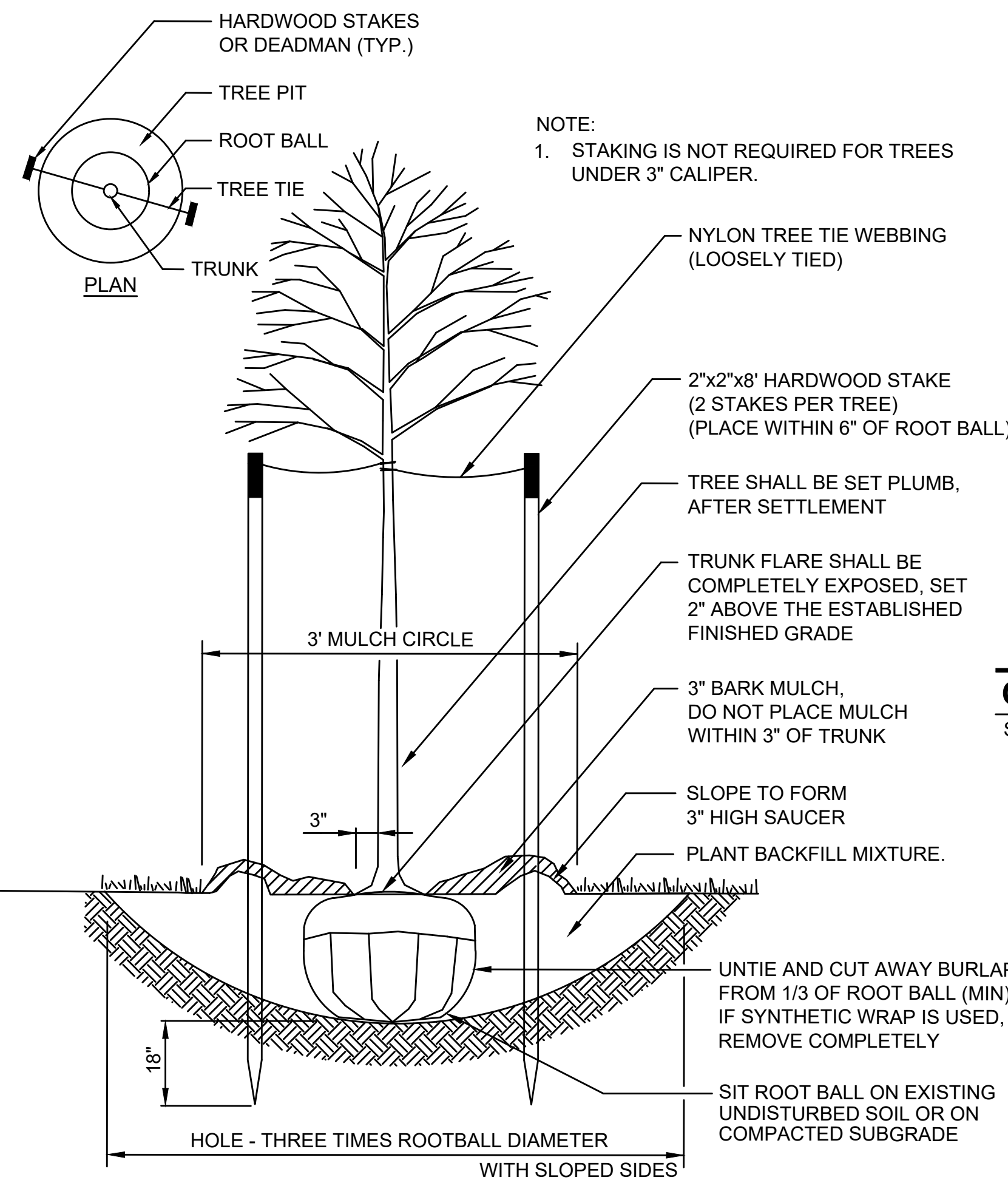

TREE PLANTING

SCALE: N.T.S.

NOTE:
1. STAKING IS NOT REQUIRED FOR TREES UNDER 3" CALIPER.

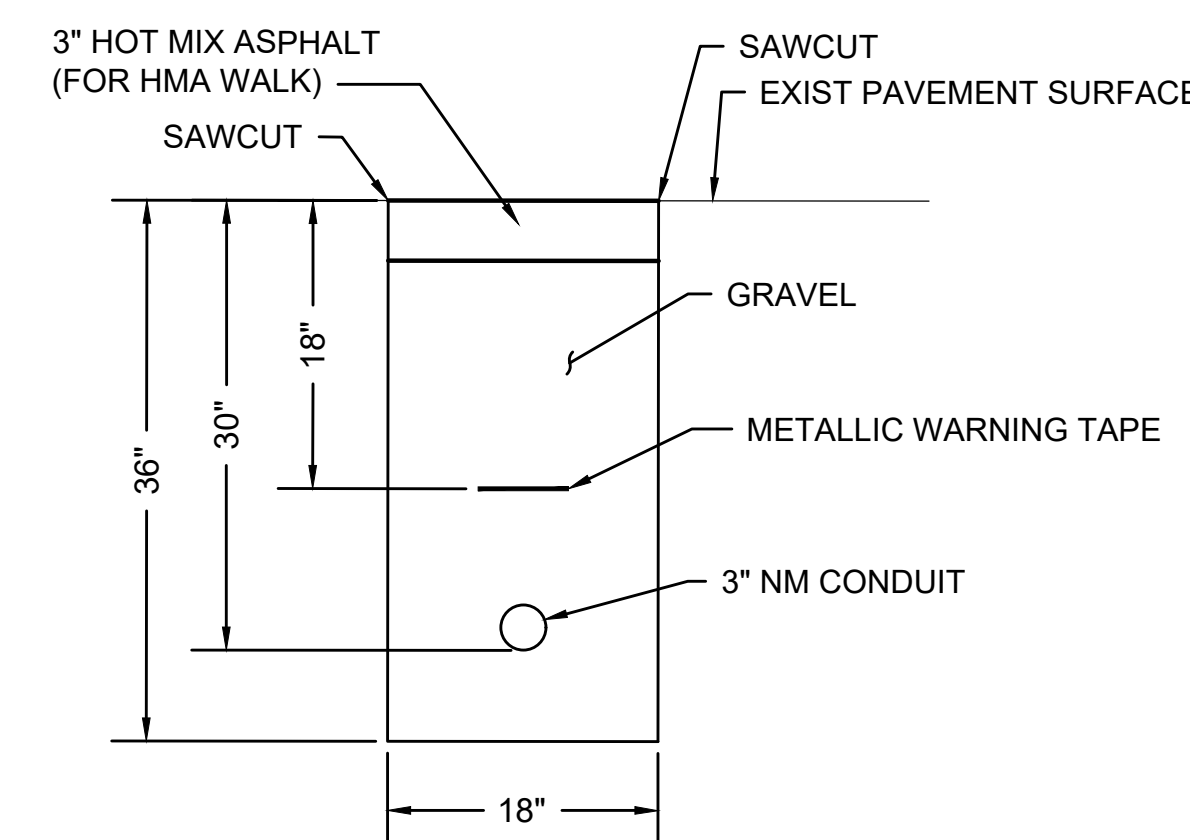

CONDUIT IN SIDEWALK

SCALE: N.T.S.

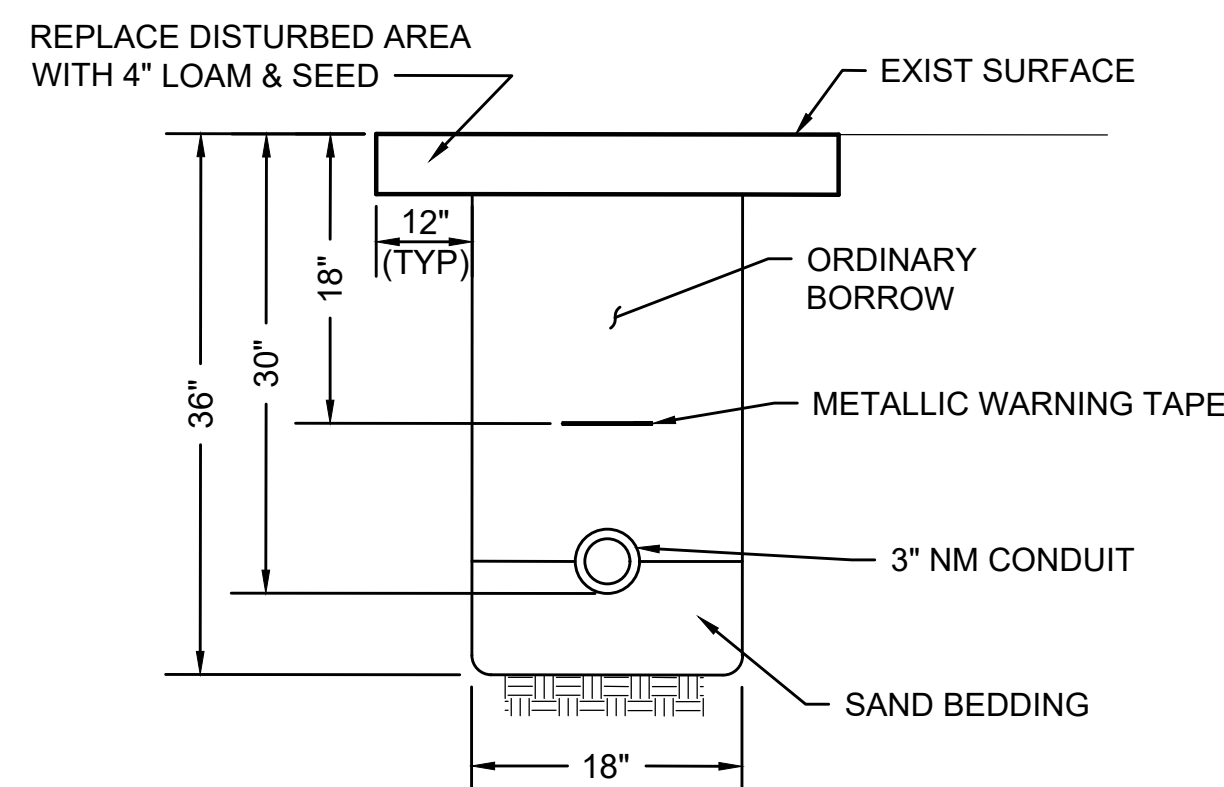

CONDUIT IN GRASS

SCALE: N.T.S.

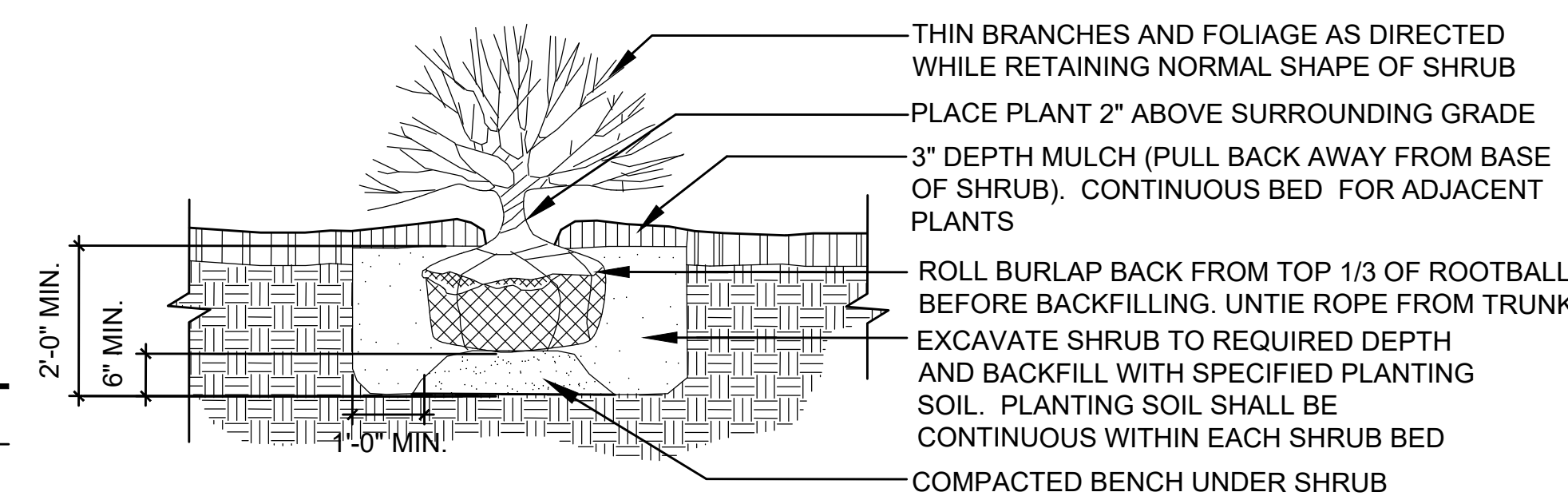

SHRUB PLANTING

SCALE: N.T.S.

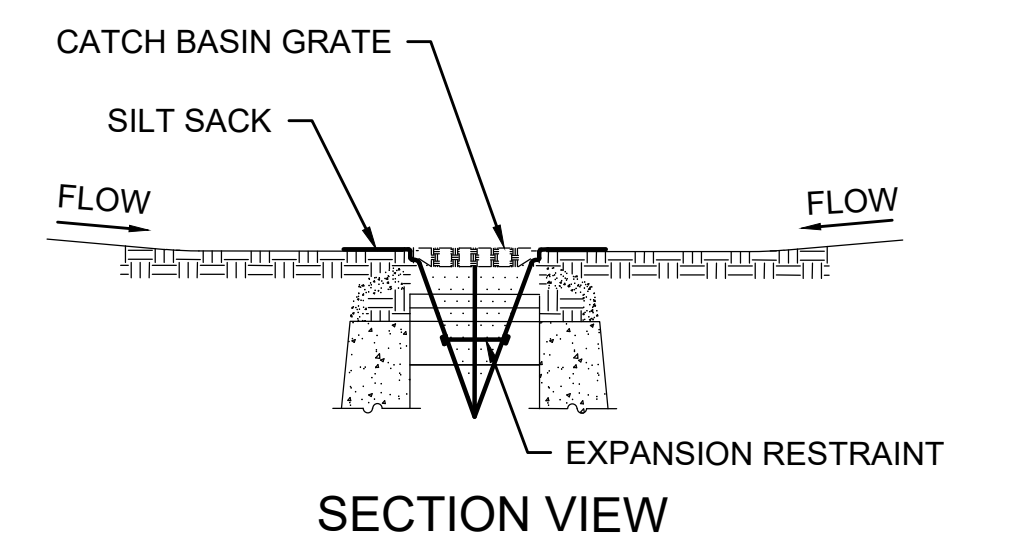
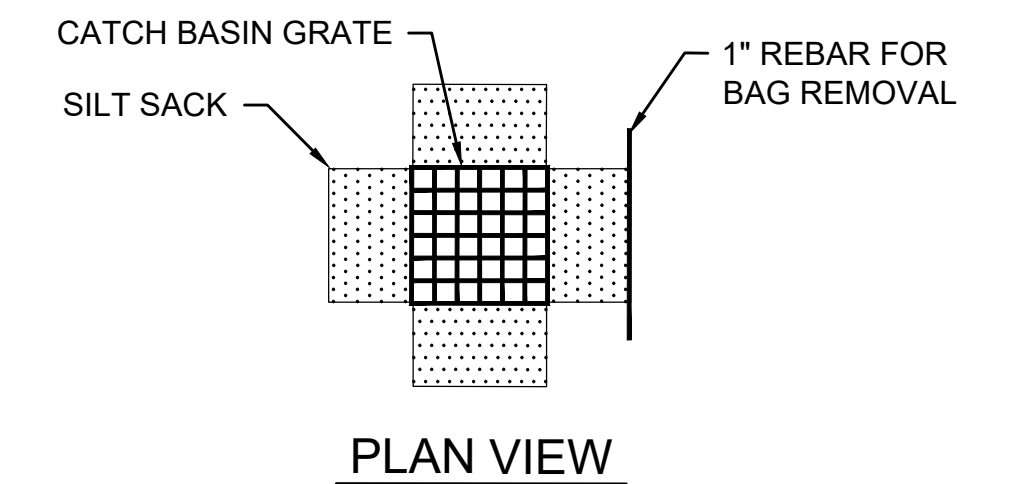

- NOTES:
- INSTALL SILT SACK IN EXISTING CATCH BASINS, BEFORE COMMENCING WORK, AND IN NEW CATCH BASINS IMMEDIATELY AFTER INSTALLATION OF STRUCTURE. MAINTAIN UNTIL SURFACE COURSE PAVING IS COMPLETE OR A PERMANENT STAND OF GRASS HAS BEEN ESTABLISHED.
 - GRATE TO BE PLACED OVER SILT SACK.
 - SILT SACK SHALL BE INSPECTED PERIODICALLY AND AFTER ALL STORM EVENTS AND CLEANING OR REPLACEMENT SHALL BE PERFORMED

INLET PROTECTION IN CATCH BASIN

SCALE: N.T.S.

REV.	DATE	DESCRIPTION	BY

Transportation Land Development
 Environmental Services
 101 Walnut St., P.O. Box 9151
 Watertown, MA 02472
 617 924 1770 FAX 617 924 2286

COMMONWEALTH OF MASSACHUSETTS
DEPARTMENT OF CONSERVATION AND RECREATION
DIVISION OF PLANNING AND ENGINEERING

MASS CENTRAL RAIL TRAIL - WAYSIDE
MASS CENTRAL RAIL TRAIL
HUDSON, STOW, MARLBOROUGH & SUDBURY, MA

DESIGNER: JCR	CONSTRUCTION DETAILS	SHEET NO. D-02
CHECKED: SHK		
DRAWN: JCR	CONT: P19-3295-D1A	SCALE: 1" = 20'-0"
CHECKED: TAL	ACC: XXXXXXXX	DATE: FEB 2021

2 OF 8

NOTE:
 ALL LETTERING TO BE 1/2" "V"
 SUNK LETTER IN TACOMA TEXT

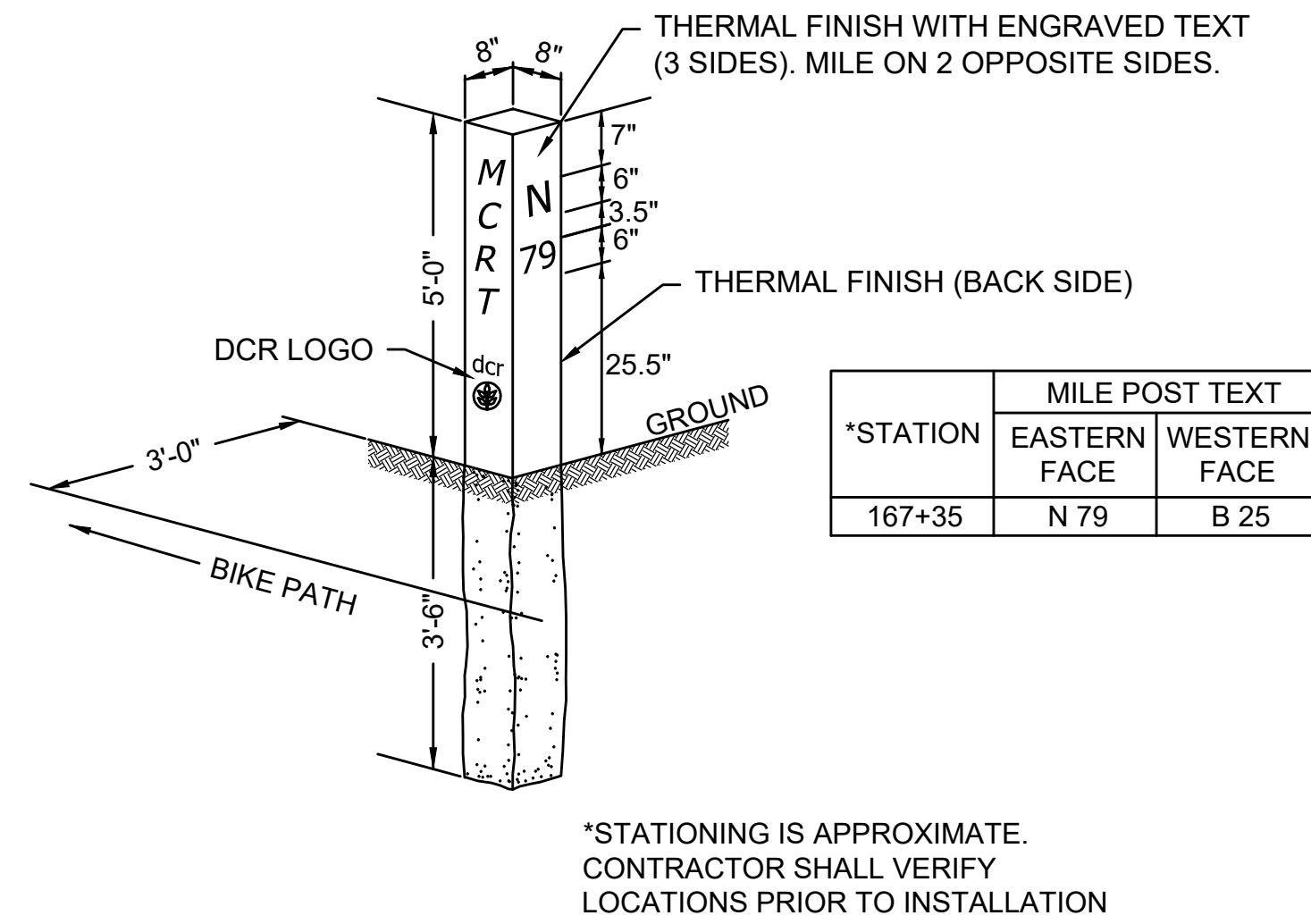

GRANITE MILE POST

SCALE: N.T.S.

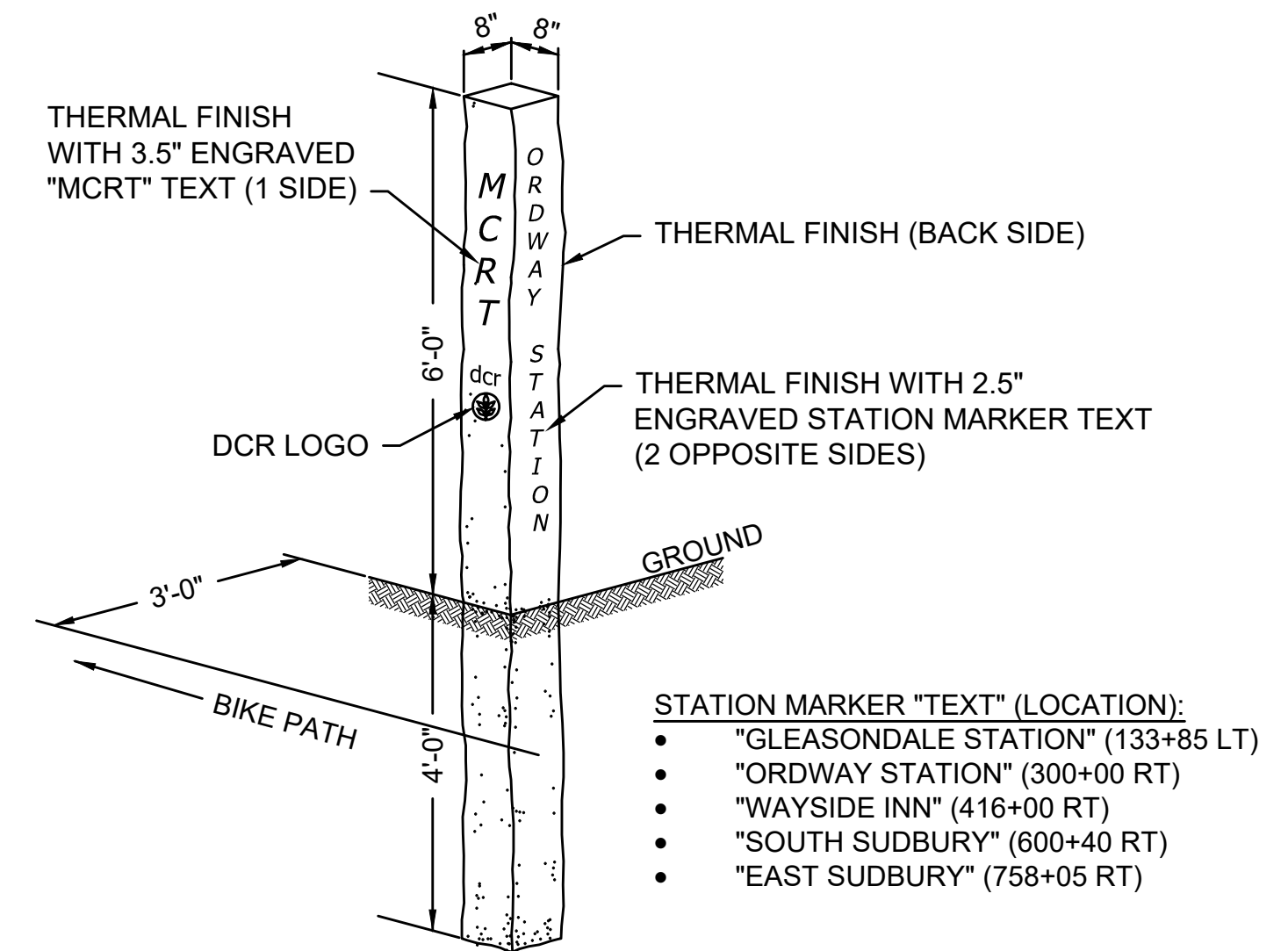

GRANITE STATION PILLAR

SCALE: N.T.S.

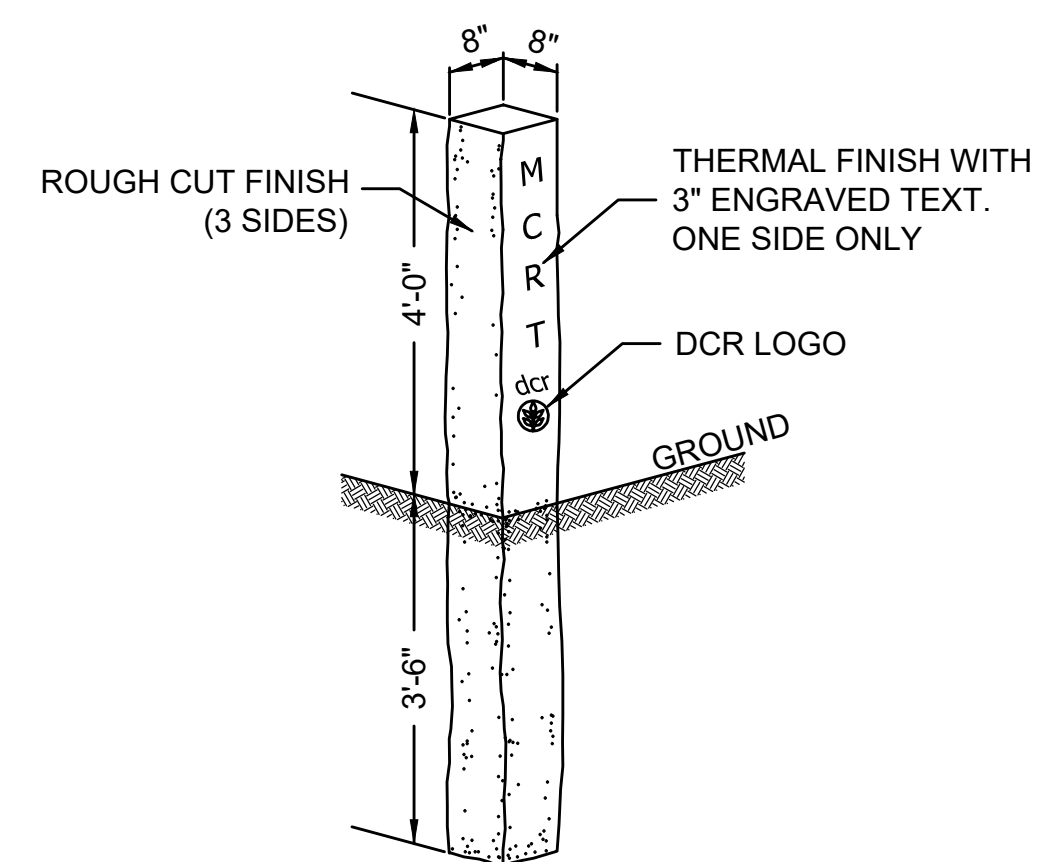

GRANITE LETTERED POST

SCALE: N.T.S.

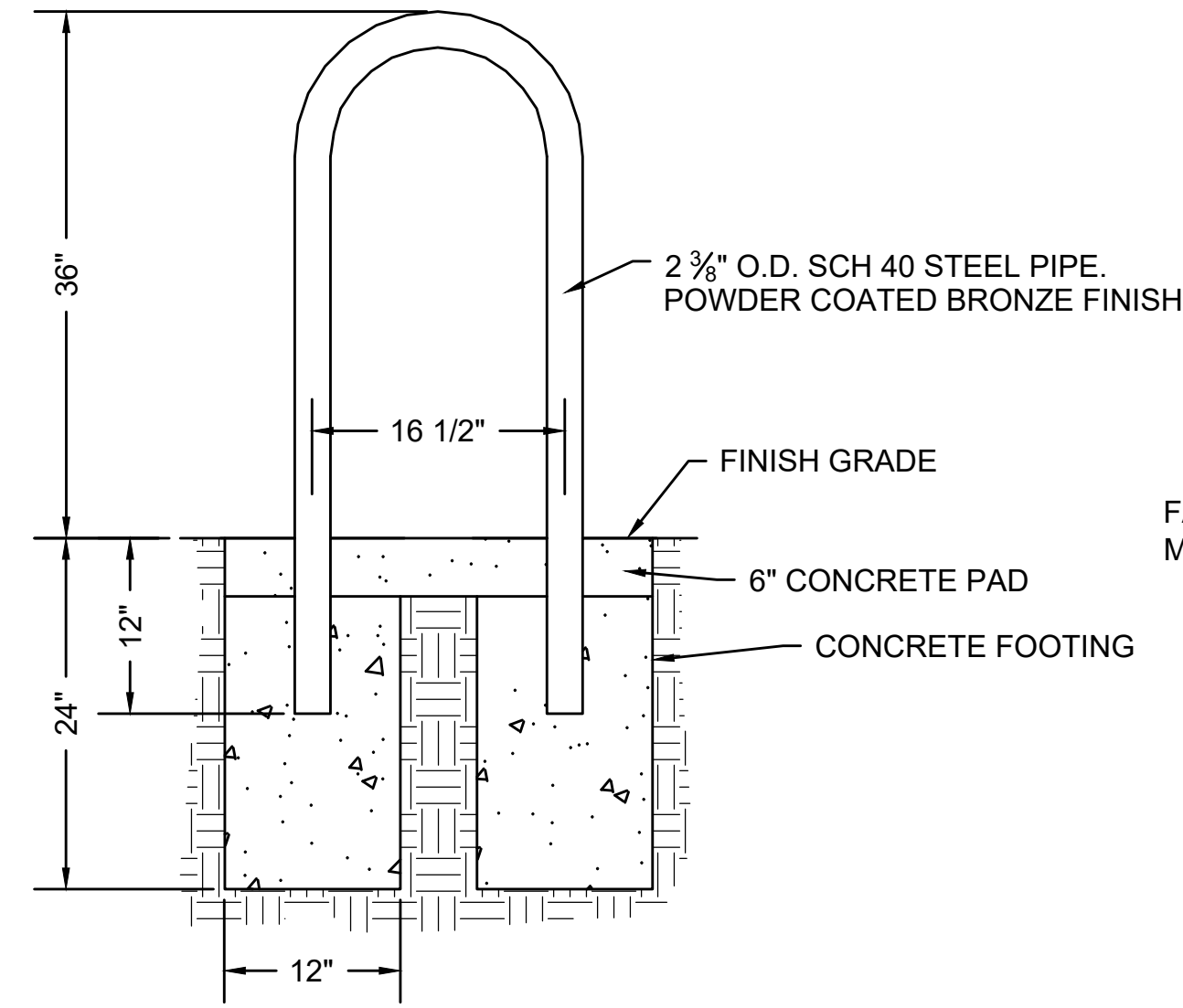

BICYCLE RACK

SCALE: N.T.S.

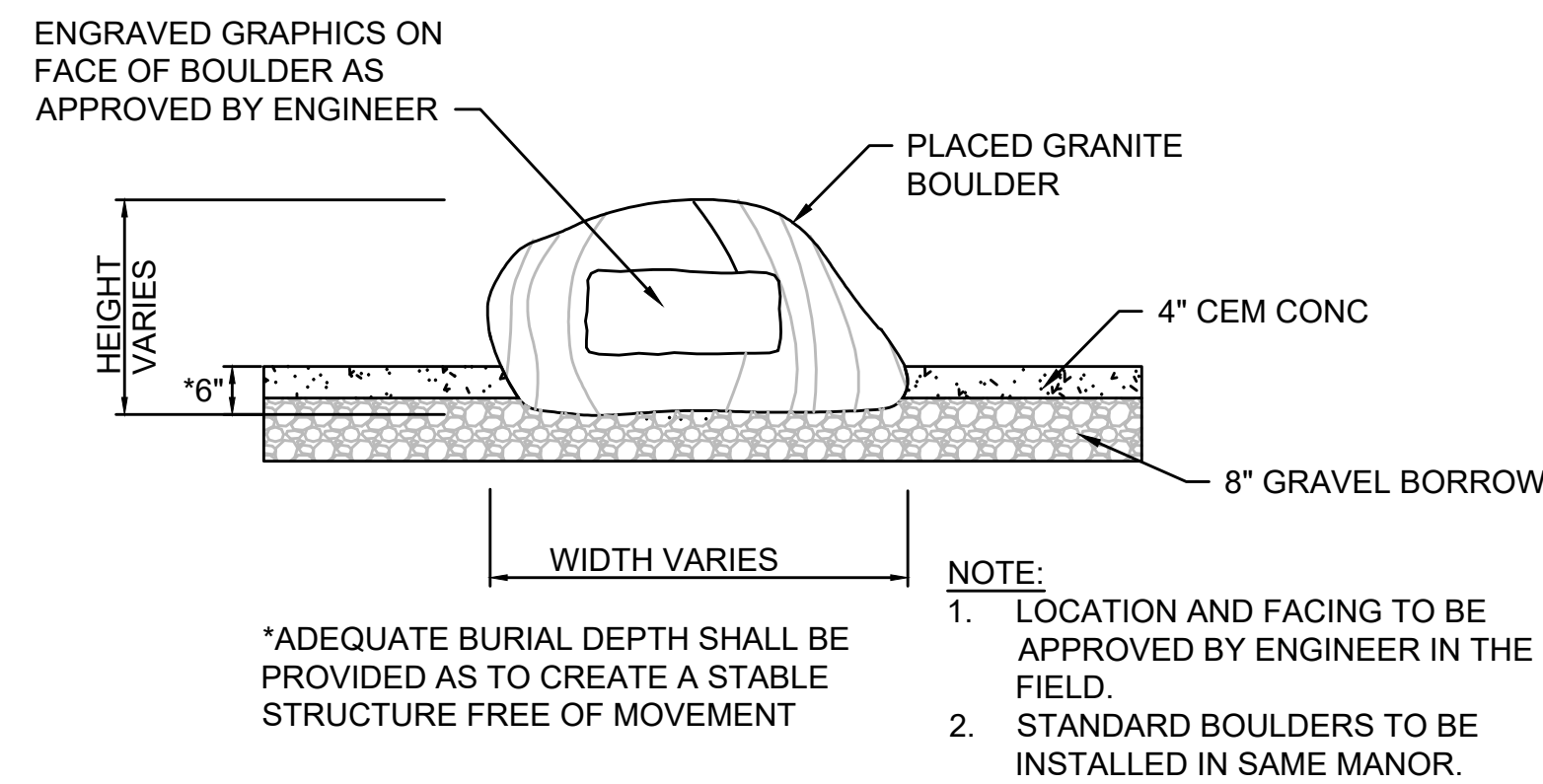

ENGRAVED BOULDER

SCALE: N.T.S.

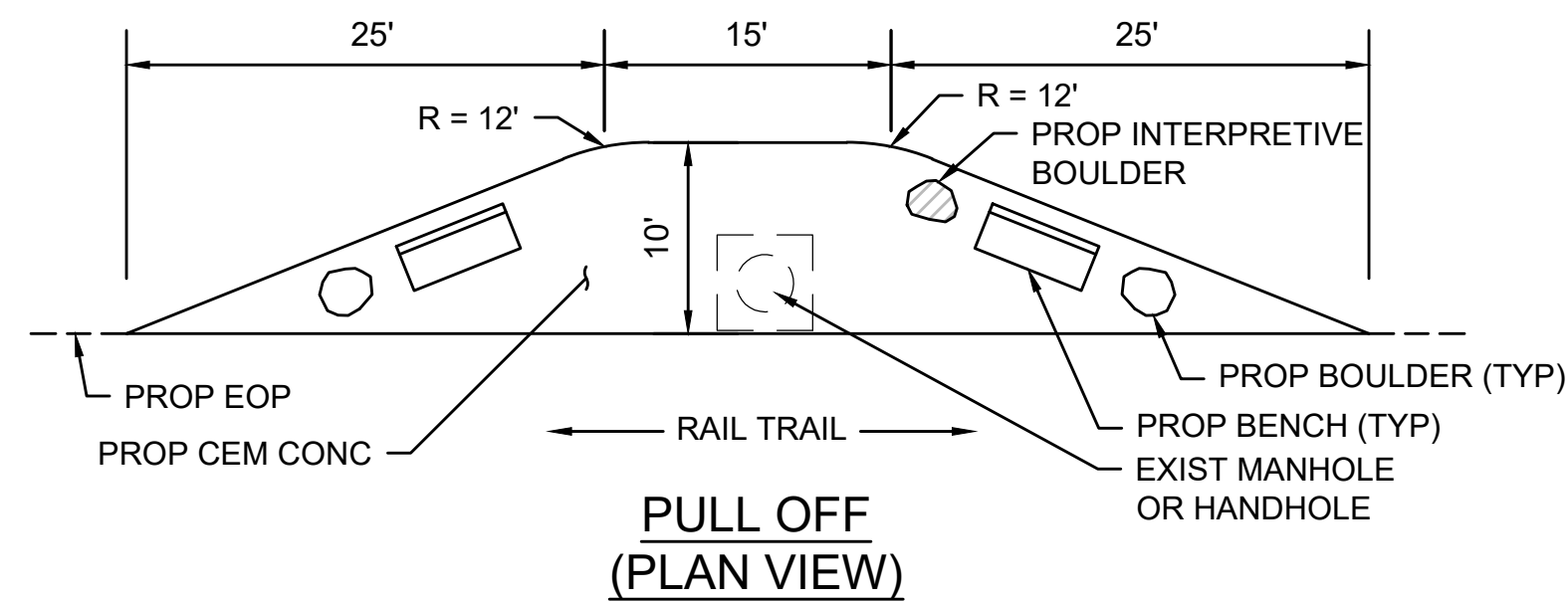

CEMENT CONCRETE PULL OFF

SCALE: N.T.S.

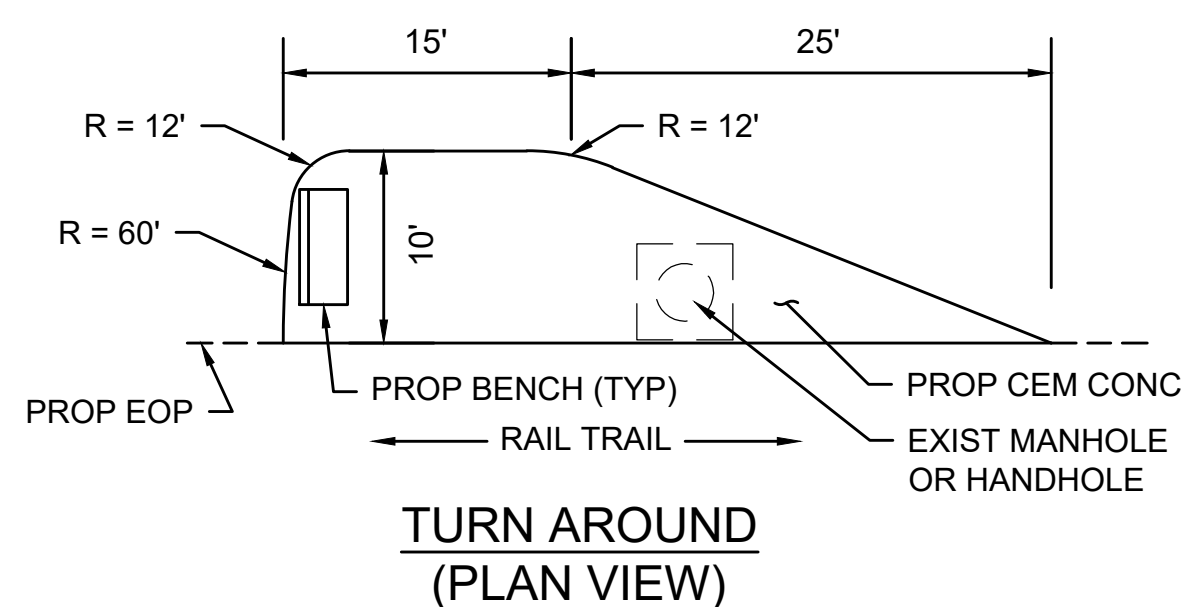

CEMENT CONCRETE TURN AROUND

SCALE: N.T.S.

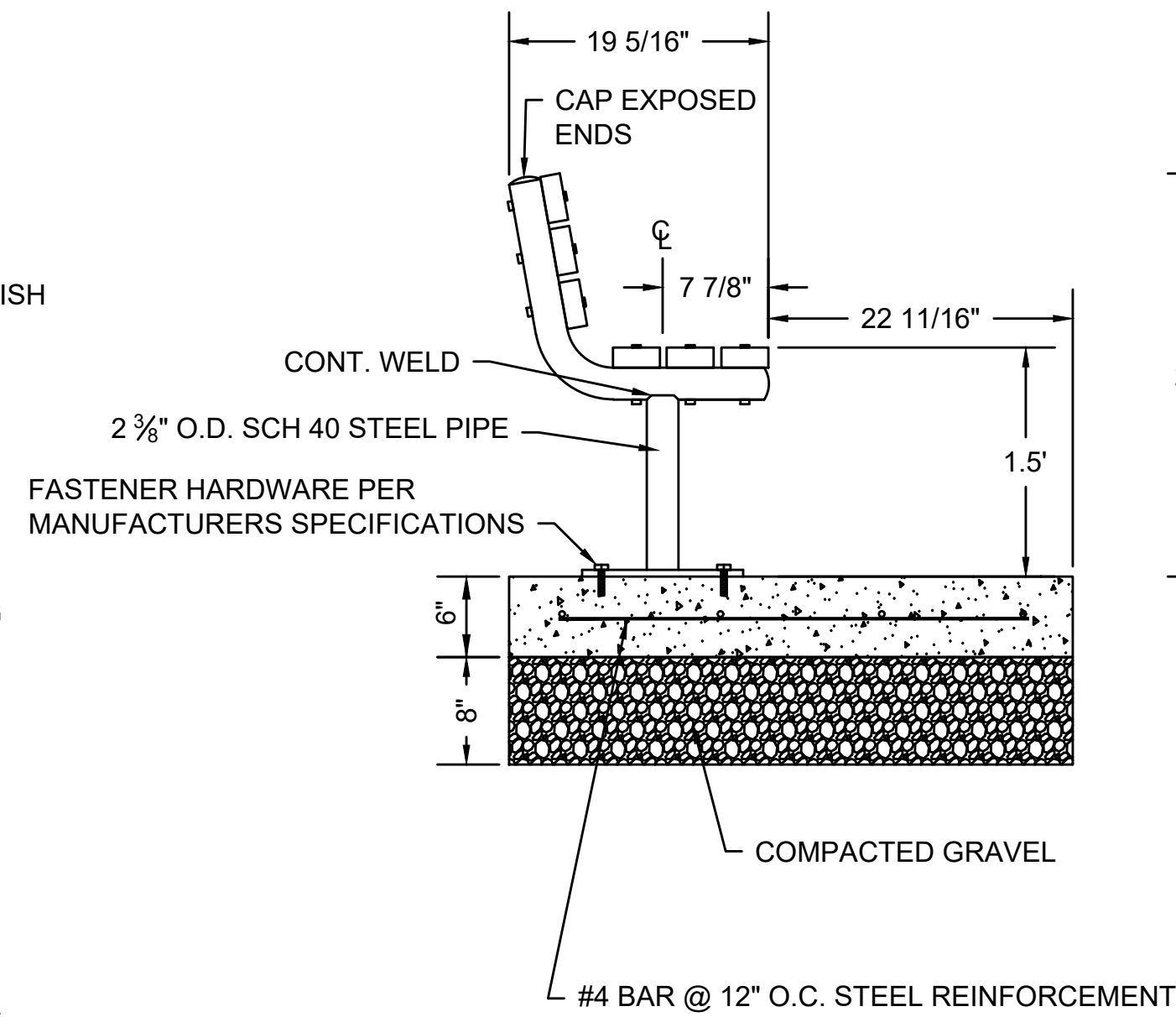

BENCH

SCALE: NTS

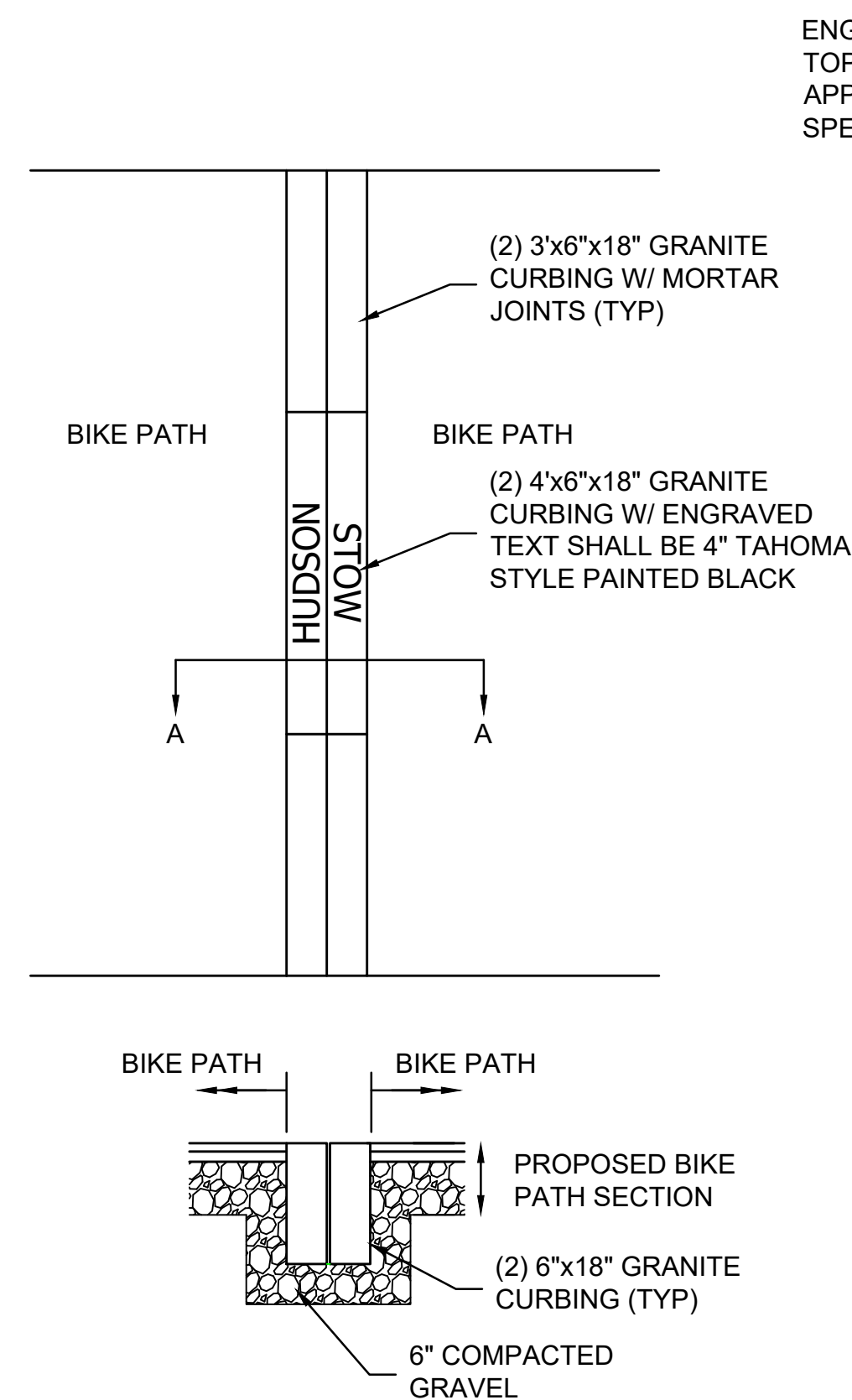

INLAID GRANITE TOWN LINE MARKER

SCALE: NTS

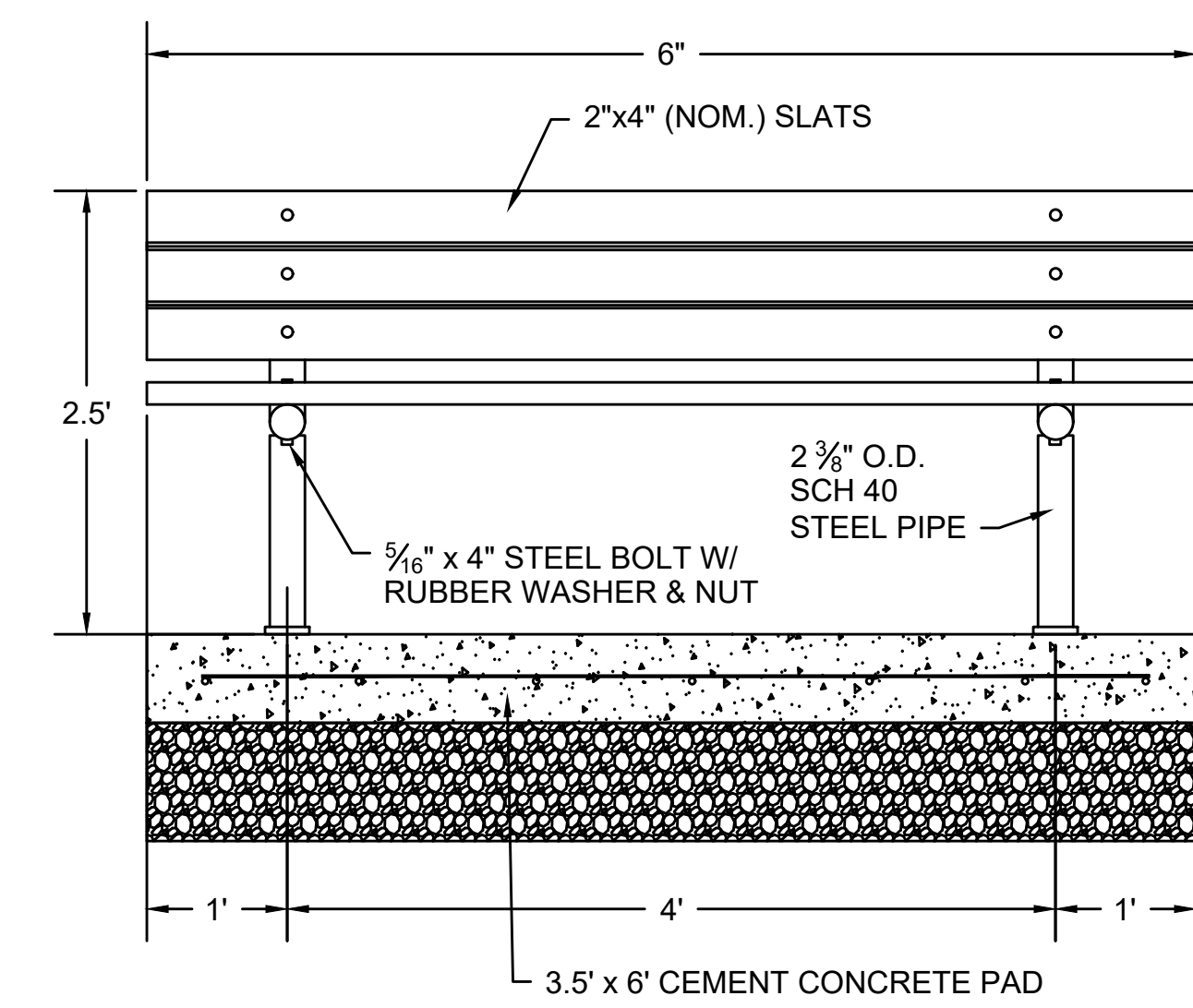

HMA BERM TYPE A-MODIFIED

SCALE: N.T.S.

- BENCH NOTES:
- STEEL PIPING SHALL BE POWDER COATED BRONZE FINISH
 - SLATS SHALL BE 2x4 (NOM.) MATERIAL AND FINISH TO BE PER SPECIAL PROVISIONS.
 - ALL HARDWARE SHALL BE STAINLESS STEEL UNLESS OTHERWISE NOTED.

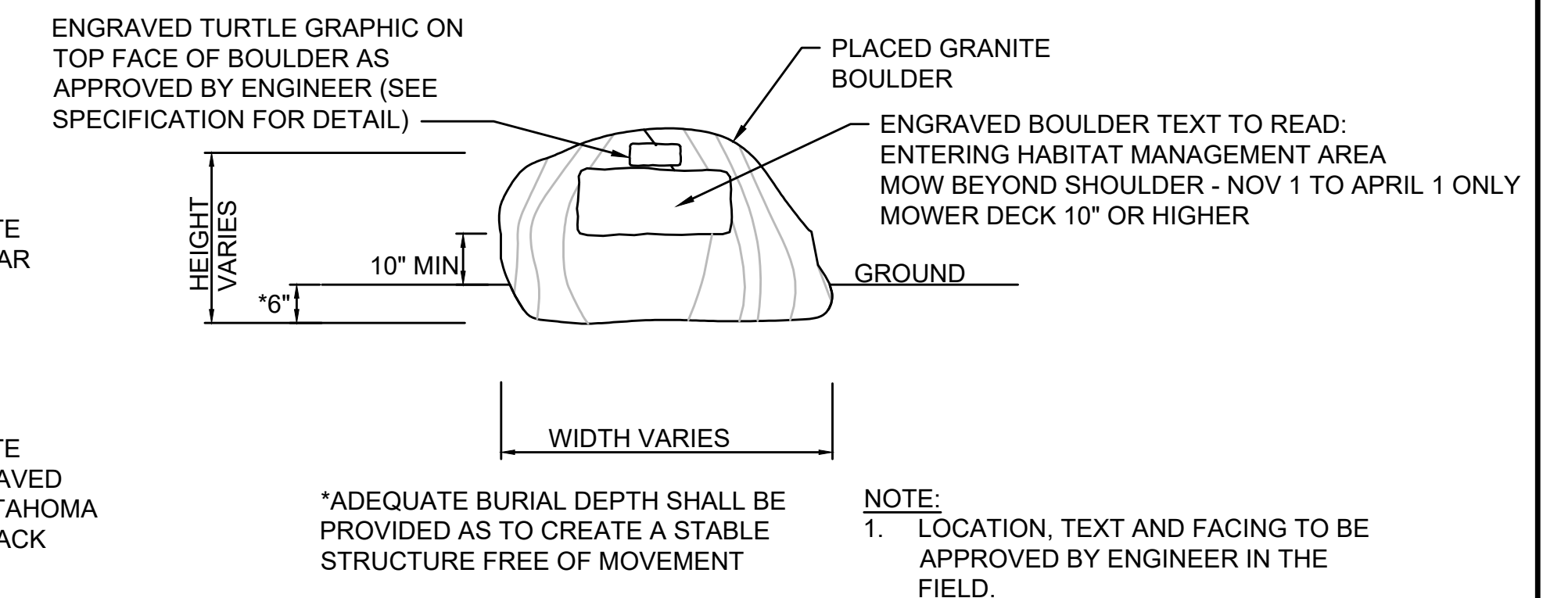

ENGRAVED BOULDER - HABITAT MANAGEMENT

SCALE: N.T.S.

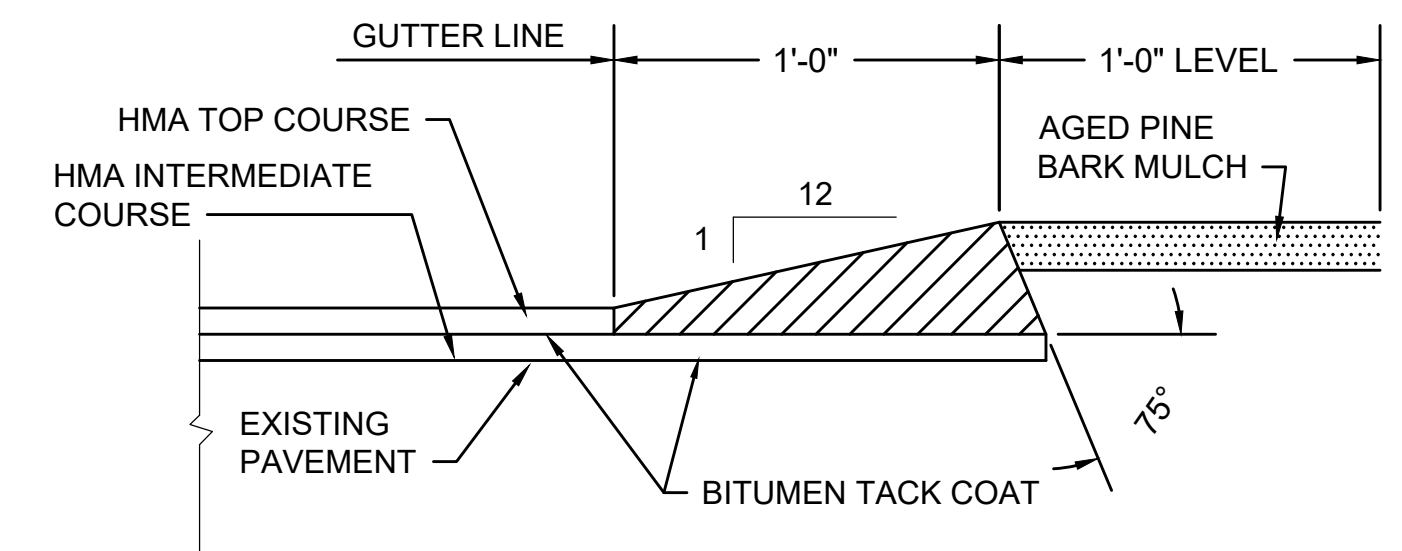

Draft Print

REV.	DATE	DESCRIPTION	BY



COMMONWEALTH OF MASSACHUSETTS
 DEPARTMENT OF CONSERVATION AND RECREATION
 DIVISION OF PLANNING AND ENGINEERING

MASS CENTRAL RAIL TRAIL - WAYSIDE
 MASS CENTRAL RAIL TRAIL
 HUDSON, STOW, MARLBOROUGH & SUDBURY, MA

CONSTRUCTION DETAILS

DESIGNER: JCR
 CHECKED: SHK
 DRAWN: JCR
 CHECKED: TAL

CONT: P19-3295-D1A
 ACC: XXXXXXXX

SCALE: 1" = 20'-0"
 DATE: FEB 2021

SHEET NO. D-03
 3 OF 8

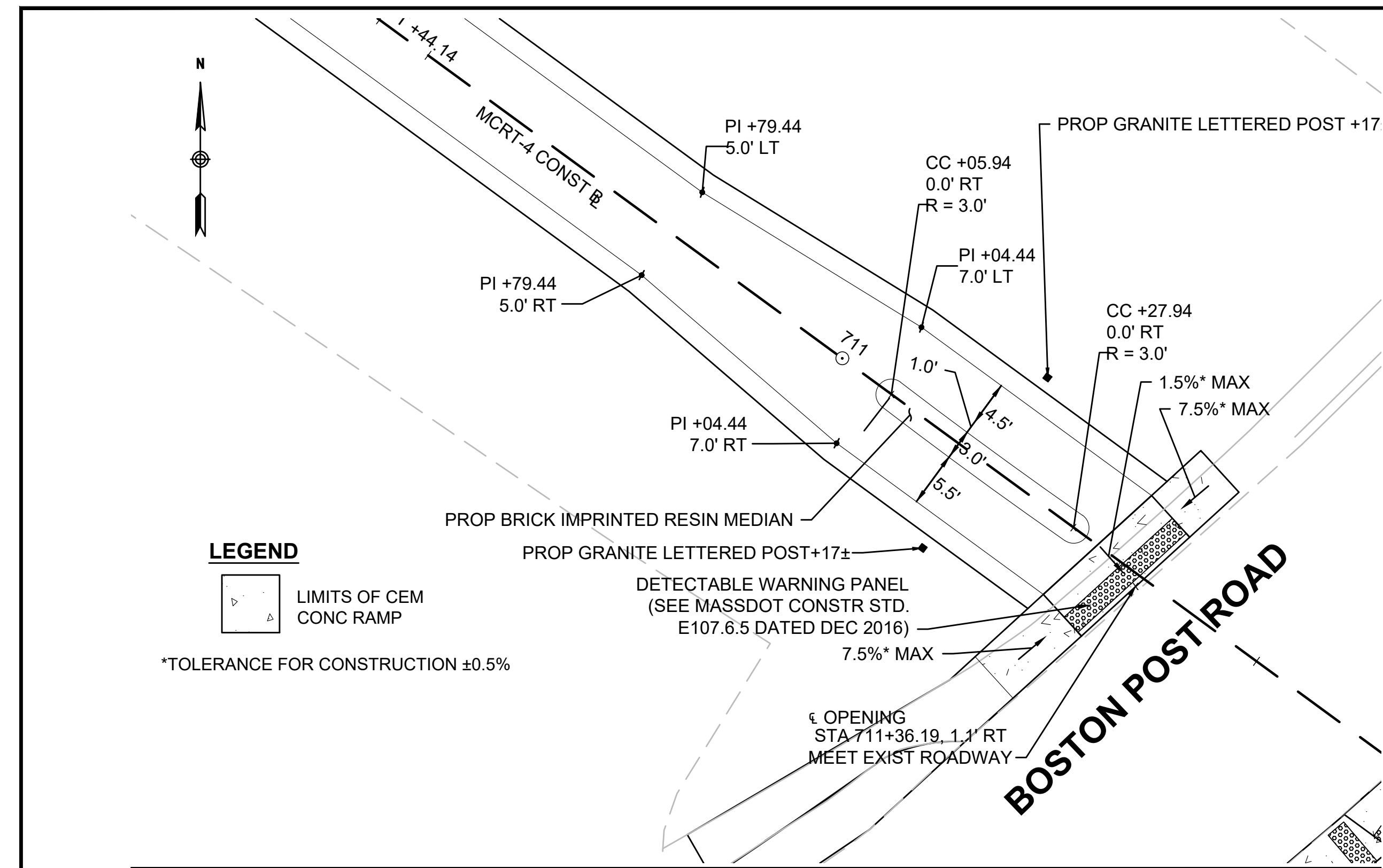

GATEWAY 17 - BOSTON POST ROAD (WEST)

SCALE: 1" = 10'

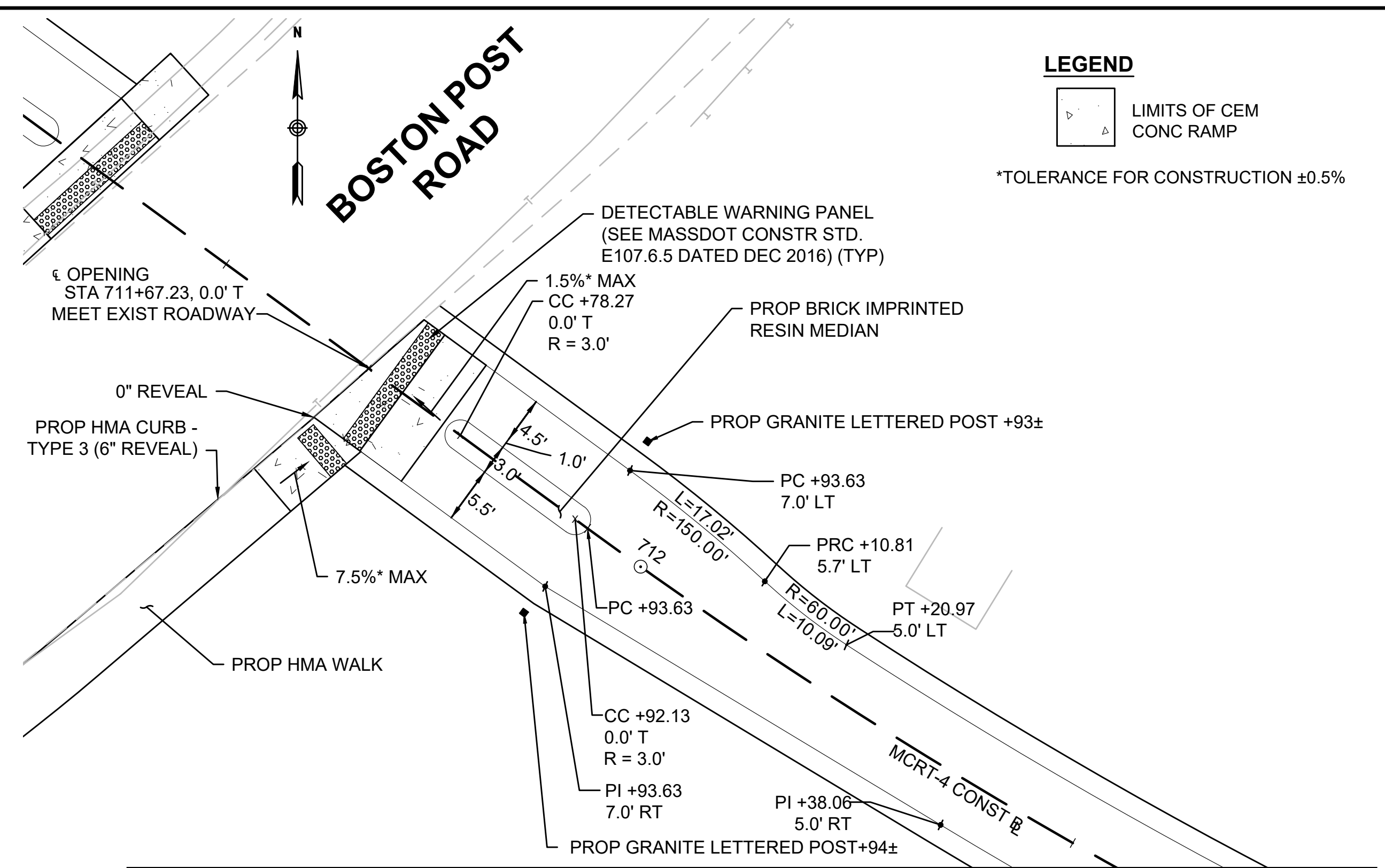

GATEWAY 18 - BOSTON POST ROAD (EAST)

SCALE: 1" = 10'

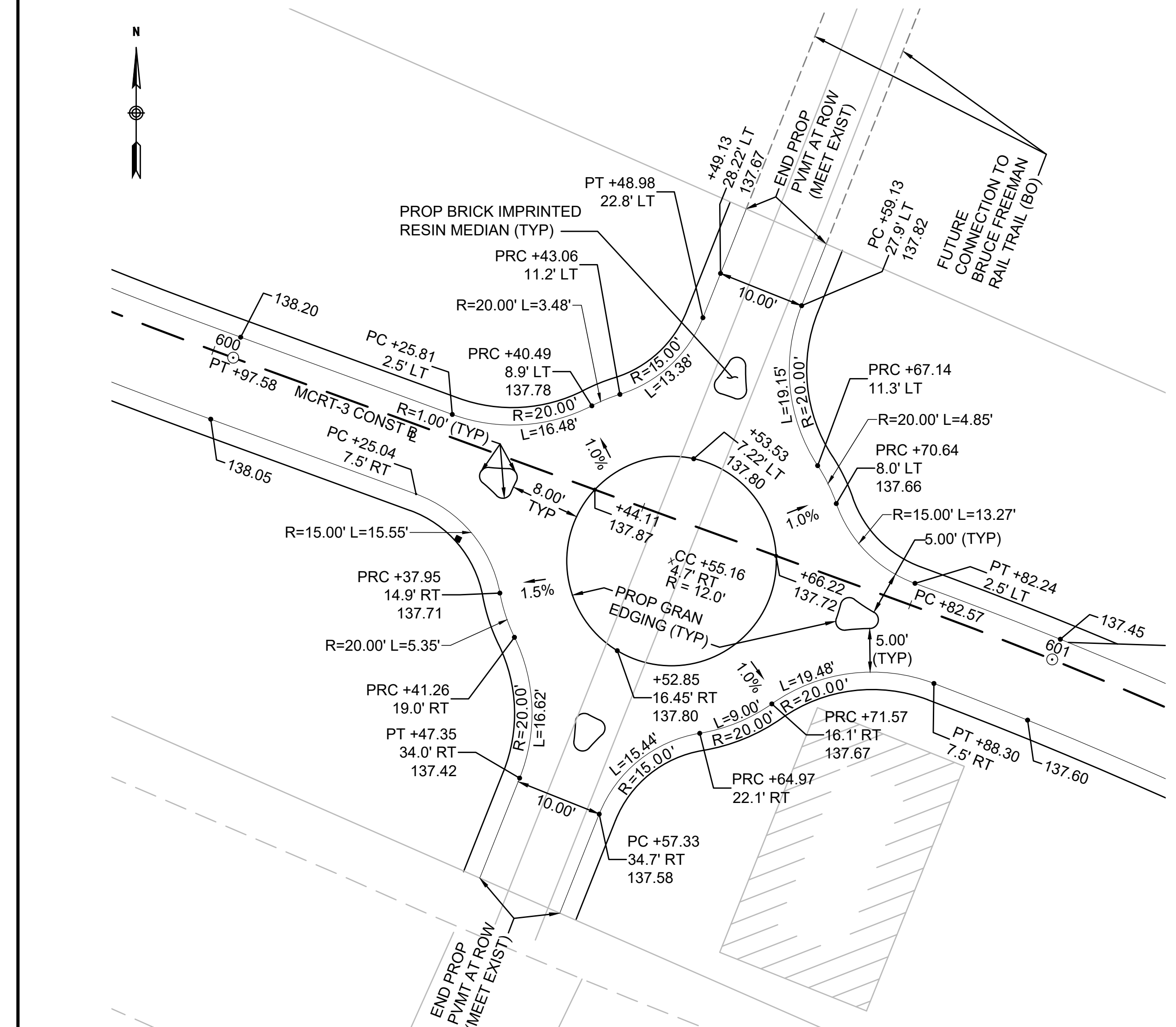

ROUNDABOUT

SCALE: 1" = 10'

REV.	DATE	DESCRIPTION	BY



**COMMONWEALTH OF MASSACHUSETTS
 DEPARTMENT OF CONSERVATION AND RECREATION
 DIVISION OF PLANNING AND ENGINEERING**

MASS CENTRAL RAIL TRAIL - WAYSIDE

**MASS CENTRAL RAIL TRAIL
 HUDSON, STOW, MARLBOROUGH & SUDBURY, MA**

GATEWAY DETAILS

DESIGNER: JCR	SCALE: 1" = 20'-0"	SHEET NO. GW-05
CHECKED: SHK		
DRAWN: JCR	CONT: P19-3295-D1A	DATE: FEB 2021
CHECKED: TAL	ACC: XXXXXXXX	5 OF 5