

BOSTON (1902 STATE LAYOUT) POST (50 FT. WIDE) ROAD

50.00
S13°36'46"E

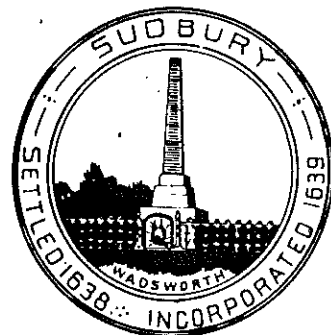
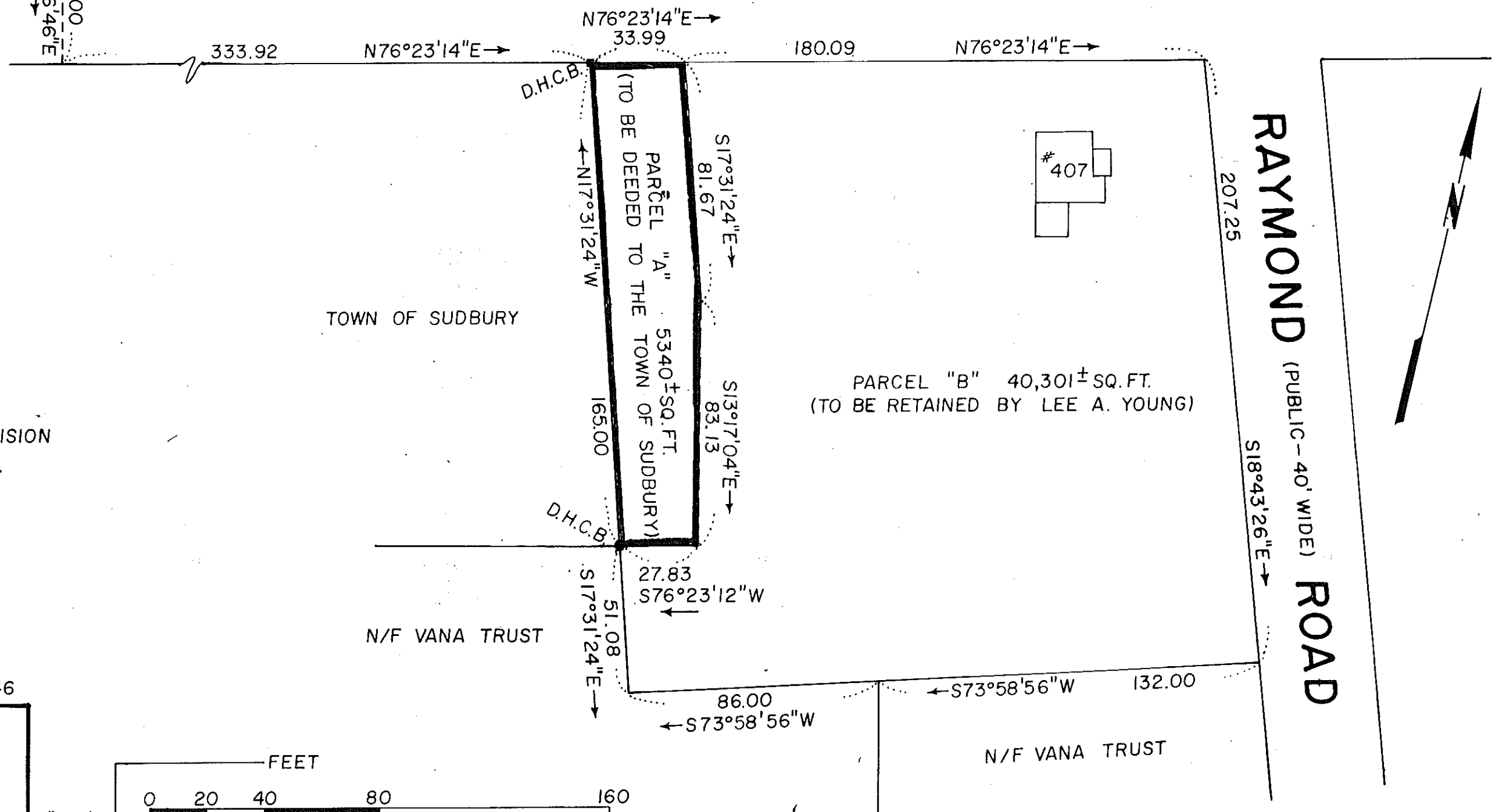

APPROVAL UNDER THE SUBDIVISION CONTROL LAW NOT REQUIRED.

SUDBURY PLANNING BOARD

DATE: 5/22/80

John L. Cutting
William R. Fitch
Alga P. Reed

TOWN OF SUDBURY

N/F VANA TRUST

N/F VANA TRUST

RAYMOND ROAD (PUBLIC - 40' WIDE)

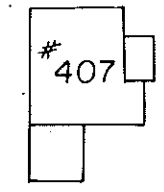

PARCEL "B" 40,301± SQ. FT. (TO BE RETAINED BY LEE A. YOUNG)

PLAN REFERENCE: NO. 190 OF 1946

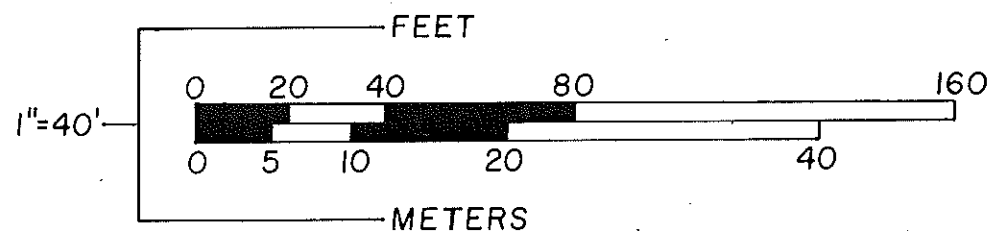

I CERTIFY THAT THIS PLAN HAS BEEN PREPARED IN CONFORMITY WITH THE RULES AND REGULATIONS OF THE REGISTERS OF DEEDS OF THE COMMONWEALTH OF MASSACHUSETTS.

James V. Merloni 2/5/80

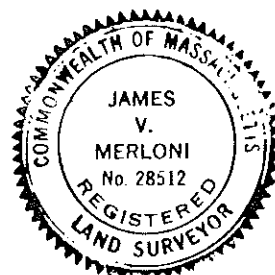

PLAN OF LAND
IN
SUDBURY, MASSACHUSETTS
OWNED BY
LEE A. YOUNG

PREPARED BY
THE TOWN OF SUDBURY ENGINEERING DEPT.
DATE: FEBRUARY 5, 1980 SCALE: 1 IN. = 40 FT.