

# Final Wastewater Needs and Recommended Plan

CWMP Update  
Town of Sudbury, MA



**Legend**

- Groundwater Discharge
- Wastewater Treatment Plant
- Pump Station
- Public Wells
- Public Water Supply - Zone 2
- Existing GWD Properties
- Streams
- Goodman's Hill Project Area
- Raymond Road North Project Area
- Raymond Road South Project Area
- Route 20 Sub-Area A Project Area
- Route 20 Sub-Area B Project Area
- Septage Management Plan Areas

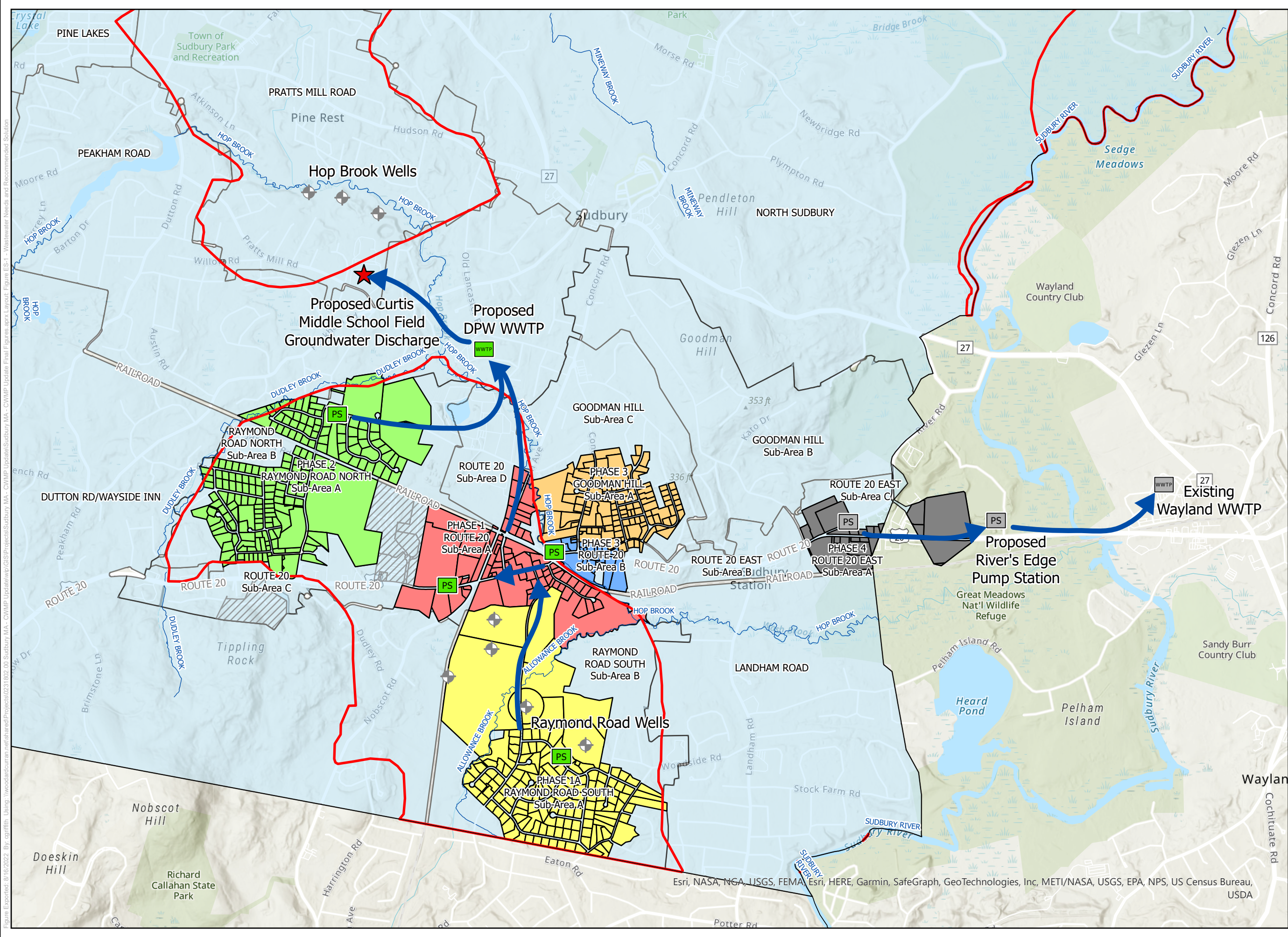
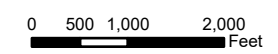

Figure ES-1



Project #: 0231802.00  
Map Created: August 2022

Third Party GIS Disclaimer: This map is for reference and graphical purposes only and should not be relied upon by third parties for any legal decisions. Any reliance upon the map or data contained herein shall be at the users' sole risk. **Data Sources:**

Esri, NASA, NGA, USGS, FEMA, Esri, HERE, Garmin, SafeGraph, GeoTechnologies, Inc, METI/NASA, USGS, EPA, NPS, US Census Bureau, USDA

Figure ES-1 - Wastewater Needs and Recommended Plan