

Environmental Monitor Construction Site Inspection Report
MassDOT Project #608164 Construction Contract # 119678
EM Report #41

Project Description: Bruce Freeman Rail Trail Right-of-Way
 Permit Description(s): Order of Conditions (MGL Chapter 131, Section 40 and 310 CMR 10.00, Mass DEP File No. 301-1362); 2022 EPA NPDES General Permit for Discharges from Construction Areas; U.S. Army Corps of Engineers Permit No NAE-2021-01975.

I. General Project Information

Project Name:	Bruce Freeman Rail Trail - Phase 2d - Sudbury
Date of Inspections:	12/31/2024
Bi Weekly/ Monthly Period Covered:	December Weekly Inspection #6
Inspector's Name(s):	Anna Haznar
Inspectors' Contact Information:	ahaznar@beta-inc.com

II. Weather Information

	Inspection #1	Inspection #2	Inspection #3	Inspection #4	Inspection #5	Inspection #6
	Inspector: Anna Haznar 12/2/2024	Inspector: Anna Haznar 12/6/2024	Inspector: Anna Haznar 12/12/2024	Inspector: Anna Haznar 12/20/2024	Inspector: Anna Haznar 12/26/2024	Inspector: Anna Haznar 12/31/2024
WeatherUnderground						
Type of Inspection (i.e. non-storm event, pre-storm event, during-storm event or post-storm event):	Post-storm	Non-storm	Post-storm	Post-storm	Non-storm	Post-storm
Number of days since last rain event greater than .25"	4		1	1		1
Has there been a storm event since the last inspection?	Yes		Yes	Yes		Yes
If yes, please provide storm start date, storm duration, and approx amount of precipitation:						
Storm 1:	November 28th (14 hours 1.7")		December 11th (11 hours 1.94")	December 18th (5 hours 0.6")		December 30th (3 hours 0.62")
Storm 2:				December 19th (4 hours 0.52")		
Storm 3:						
Storm 4:						
Weather at the time of inspection (i.e. clear, overcast, cloudy, rain, sleet, fog, snow, Temperature:	Clear 34	Clear 32	Clear 40	Overcast 31	Clear 32	Clear 46
Unusual Conditions (drought, severe storm):					Approximately 2" of snow cover	
Have any discharges occurred since the last inspection report?	No	No	No	Yes	No	Yes
If yes, please describe:				Erosion of exposed soils has resulted in a discharge to the stream at Station 216+50		Erosion of exposed soils has resulted in a discharge to the stream at Station 216+50

Note: Inspections should only be conducted on days during work hours while RE or ARE is onsite. The EM should contact the RE to address any immediate corrective actions.

III. General Description of Construction Status

12/2/2024 - At the time of the Site visit, no work was occurring.

12/6/2024 - At the time of the Site visit, no work was occurring.

12/12/2024 - At the time of the Site visit, work was occurring on the utility box and traffic lights adjacent to the Hudson Road intersection.

12/20/2024 - At the time of the Site visit, no work was occurring.

12/26/2024 - At the time of the Site visit, no work was occurring.

12/31/2024 - At the time of the Site visit, no work was occurring.

IV. Status of Existing BMPs

Control Measure (These are examples; list measures specific to the project)	Cleaning or Repair Needed (yes no n/a)	Comments/Recommendations from the EM
Perimeter Controls	Yes	Perimeter erosion and sedimentation control measures were installed at the commencement of the Project and are in varying conditions across the Site; however, they were generally observed to be degraded. Perimeter controls were generally in degraded condition along culverts, streams, and cattle crossings. New perimeter controls were added on 6/27/2024 at Stations 310+00 through 311+00 as requested. New erosion controls have been installed between the path and the crushed stone shoulders at Station 216+00 to 217+50. Areas that still require stabilization do not appear to be at risk for erosion due to surrounding vegetation upgradient of Resource Areas.
Inlet Protection Measures	No	
Stabilized Construction Entrances	No	
Stockpile Protections	No	
Dust Control	No	
Street Sweeping	Yes	Crushed stone was observed on the path throughout the Project in varying volumes.
Dewatering Controls	No	
Construction Equipment and Material Storage	No	
Construction and Domestic Waste Storage and Collection	No	
Location of Sanitary Waste Facilities	No	
Washout Areas	No	
Fertilizers, Herbicides, and Landscape	N/A	
Stabilization of Exposed Soil	Yes	Varying degrees of stabilization are present within areas that were constructed/graded as part of the Project. Seed has been applied to multiple locations of exposed soil throughout the path. Erosion control blankets have been installed on the slope near Station 165+00 to 167+00 and Station 217+45. Loam that was applied to the streambank at Station 215+00 to 217+00 requires further stabilization. and erosion has been actively occurring. Due to the time of year, non-vegetative stabilization (i.e. erosion control netting) is recommended.
Overall Adherence to Environmental Permits	Yes	As noted in Action Items 41 and 42, it appears that work has been conducted beyond the limits of work approved under the Order of Conditions. These areas will require coordination amongst the Project Team to confirm if any restoration is required. A Site walk was conducted with BETA staff, MassDOT staff and the Conservation Agent on 11/19/2024 to discuss potential resolutions for compliance issues.

Note: Use station numbers, wetland ID or other means to determine locations of BMP's that need repairs.

V. Compliance Table - Compliance Action Items

V. 1. Compliance Action Items Observed During the One Month Reporting Period Ending [December 31, 2024].

Current Open and Closed Compliance Action Items Observed During the Reporting Period Ending [June 30, 2024]. For those items within the most current two week period, color the Item in blue, as shown on lines 48-50 as an example. RED text indicates that the item is outstanding. Once item is resolved, place resolution date in 'Recommended Resolution/Resolution Date' column, convert to BLACK text, and move to the bottom of the Action Item list. Place resolution date on TOP of resolution action. Each Compliance Action Item is assigned a unique number only to be used to reference that item for the duration of the project. Separate but related Action Items will be labeled in an "Item Number-1 and Item Number-2" manner or similar. Completed action items can be removed once they have appeared in the Bi-Weekly Report to MassDEP

"Urgent" - Needs to be completed immediately, "High" - Needs to be completed in < 7 days due to site conditions, proximity to resource areas, anticipated weather, etc., "Medium" - Needs to be completed within 7 days and has short-term potential to impact resource areas, "Low" - Needs to be completed within 7 days with minimal potential to impact resource areas

Item	Location/ Description	Observation Date	Resolution Due Date	Recommended Resolution / Resolution Date	Comments/Updates
62	Loam and seed was applied to the streambank at Station 216+00 to 217+00 and requires further stabilization Priority: High	11/25/2024	12/2/2024	An erosion control blanket should be installed along this slope.	12/2/2024 - Loam and seed have been applied to the streambank at Station 215+00. Stabilization is required at Stations 215+00 to 217+00. 12/6/2024 - Observation remains. See previous update. 12/12/2024 - Observation remains. Rill erosion was observed within the loam applied to this area from Station 215+00 to 216+00. 12/20/2024 - Observation remains. Loam has begun to erode, resulting in a discharge to the stream at Station 216+50. 12/26/2024 - Observation remains. No further discharge was observed in this location. 12/31/2024 - Observation remains. Additional loam has eroded resulting in a discharge to the stream at Station 216+50.
53	Stone was observed requiring removal from the swale on the east side of the trail at Station 172+00 to 173+00 Priority: High	7/29/2024	8/6/2024	Remove stone from the swale.	8/5/2024 - Observation remains. 8/7/2024 - Observation remains. 8/12/2024 - Observation remains. Material was observed to have migrated within the swale to Station 173+50. 8/16/2024 - Stone is still present within the swale. 8/20/2024 - Observation remains. Crushed stone has migrated further down the swale to Station 171+50. 8/27/2024 - Observation remains. Stone is still present within the swale. 9/3/2024 - Observation remains. 9/10/2024 - Observation remains. Stone is still present within the swale. 9/16/2024 - Observation remains. The contractor indicated that the stone within the swale would be hand removed. 9/23/2024 - Observation remains. 9/27/2024 - Observation remains. It appears as though some stone has migrated further south down the swale. 10/4/2024 - Observation remains. Stone is still present within the swale. 10/8/2024 - Observation remains. 10/15/2024 - Observation remains. Stone is covered with vegetation in some areas. 10/22/2024 - Observation remains. Stone is covered with vegetation in some areas. 10/29/2024 - Observation remains. 11/5/2024 - Observation remains. 11/12/2024 - Leaf litter has completely covered the stone in this location. The Contractor should indicate if stone has been removed from this location. 11/19/2024 - See previous update. 11/22/2024 - Observation remains. Stone is still present within the swale and requires removal. Leaf litter is currently covering a majority of the stone. 11/25/2024 - Observation remains. Leaf litter is covering a majority of the stone. 12/2/2024 - Observation remains. Stone is present within the swale under leaf litter. 12/6/2024 - Observation remains. See previous update. 12/12/2024 - Observation remains. Stone is present within the swale under the leaf litter. 12/20/2024 - Observation remains. Stone is present within the swale under the leaf litter. 12/26/2024 - Observation remains. Stone is present within the swale under the leaf litter and snow. 12/31/2024 - Observation remains. Stone is present within the swale under the leaf litter.

47	<p>Slope stabilization required due to condition of compost filter tubes at Station 265+50 and 273+00</p> <p>Priority: High</p>	6/7/2024	6/14/2024	<p>Stabilize the slope with the approved seed mixture and provide interim stabilization such as straw mulch.</p>	<p>6/14/2024 - Observation remains. 6/17/2024 - Observation remains. 6/24/2024 - Observation remains. 6/27/2024 - Observation remains. 7/8/2024 - Observation remains. 7/15/2024 - This area could not be assessed due to paving operations ongoing during the inspection. 7/22/2024 - Observation remains. 7/29/2024 - Observation remains. 8/5/2024 - Observation remains. 8/7/2024 - Regrowth of vegetation has been observed in this area. This item will remain open until the area is fully stabilized. 8/12/2024 - Observation remains. 8/16/2024 - Observation remains. 8/20/2024 - Application of the approved seed mixture is required at this location. 8/27/2024 - Observation remains. 9/3/2024 - Observation remains. 9/10/2024 - Observation remains. Application of the approved seed mixture if required at this location. 9/16/2024 - Observation remains. 9/23/2024 - Observation remains. 9/27/2024 - Observation remains. The contractor indicated hydroseed will be applied here soon. 10/4/2024 - Observation remains. Hydroseed has not been applied to this area. 10/8/2024 - Observation remains. Hydroseed has not been applied to this area. 10/15/2024 - Observation remains. See previous update. 10/22/2024 - Observation remains. No germination has been observed. 10/29/2024 - Observation remains. No germination has been observed. 11/5/2024 - Observation remains. Some germination has been observed but the area is not considered stabilized. 11/12/2024 - Observation remains. See previous update. 11/19/2024 - Observation remains. See previous updates. 11/22/2024 - Observation remains. See update from 11/5/2024. 11/25/2024 - Observation remains. 12/2/2024 - Observation remains. 12/6/2024 - Observation remains. 12/12/2024 - Observation remains. 12/20/2024 - Observation remains. 12/26/2024 - Observation remains. 12/31/2024 - Observation remains.</p>
----	--	----------	-----------	--	--

34	<p>Sediment is eroding downhill from behind the cemented stone masonry wall at Station 217+45 Priority: Low</p>	5/28/2024	6/4/2024	<p>Apply seed and temporarily stabilize the soils along the slope with straw, jute netting, etc.</p>	<p>5/31/2024 - Observation remains. 6/7/2024 - Observation remains. 6/14/2024 - Observation remains. 6/17/2024 - Observation remains. 6/24/2024 - Observation remains. 6/27/2024 - Rills were raked, loam was added, and hydroseed was applied. 7/8/2024- Observation remains. Grass was observed to be germinating at this location. Comment will remain open until stabilization is complete. 7/8/2024 - See previous update. 7/15/2024 - Additional hydroseed is required due to washouts. 7/22/2024 - Observation remains. 7/29/2024 - Observation remains. 8/5/2024 - Observation remains. 8/7/2024 - Regrowth of vegetation has been observed in this area. This item will remain open until the area is fully stabilized. 8/12/2024 - Observation remains. Regrowth has stabilized a portion of this hill; however, reseeded and additional temporary stabilized measures are recommended on the section that is currently unvegetated. 8/16/2024 - Observation remains. 8/20/2024 - Application of the approved seed mixture is required at this location. 8/27/2024 - Observation remains. 9/3/2024 - Vegetation that is present in this location generally consists of lady's thumb smartweed (<i>Persicaria maculosa</i>), a non-native species. Removal of non-native species and application of the approved seed mixture is required at this location. 9/10/2024 - Observation remains. See previous update. 9/16/2024 - Observation remains. See update from 9/3/2024. 9/23/2024 - Observation remains. See update from 9/3/2024. 9/27/2024 - Observation remains. 10/4/2024 - Observation remains. See update from 9/3/2024. 10/8/2024 - Observation remains. See update from 9/3/2024. 10/15/2024 - Observation remains. See update from 9/3/2024. 10/22/2024 - Observation remains. See update from 9/3/2024. 10/29/2024 - Observation remains. No additional seed has been applied to this location and the slope is generally vegetated by non-native species. See update from 9/3/2024. 11/5/2024 - Observation remains. Erosion control and seed has been applied to part of this slope, no germination has been observed. 11/12/2024 - Observation remains. No germination has been observed in this location. 11/19/2024 - Observation remains. 11/22/2024 - Observation remains. No germination has been observed in this location. 11/25/2024 - Observation remains. No germination has been observed in this location. 12/2/2024 - Observation remains. No germination has been observed in this location. 12/6/2024 - Observation remains. No germination has been observed in this location. 12/12/2024 - Observation remains. Some germination has been observed within this location. Observation will remain open until stabilization is complete. 12/20/2024 - Observation remains. See previous update. 12/26/2024 - Observation remains. See update from 12/12/2024. 12/31/2024 - Observation remains. See update from 12/12/2024.</p>
----	---	-----------	----------	--	--

32	<p>Soil and organic debris has been placed within the wetland between wetland flagging WF#23-119 and WF#23-118 at Station 224+00 Priority: High</p>	5/21/2024	5/28/2024	<p>Remove all material and provide stabilization of the area with the approved wetland seed mixture. Straw should also be placed for interim stabilization.</p>	<p>5/28/2024 - Observation remains. 5/31/2024 - Observation remains. 6/7/2024 - Observation remains. 6/14/2024 - Observation remains. 6/17/2024 - This area has been hydroseeded multiple times, but the debris should also be removed from the downgradient wetland. 6/24/2024 - Observation remains. 6/27/2024 - Observation remains. The area was hydroseeded again. 7/8/2024 - Germination was observed and the area will be monitored for stabilization. 7/15/2024 - See previous update. 7/22/2024 - Observation remains. 7/29/2024 - Observation remains. 8/5/2024 - Observation remains. 8/7/2024 - Regrowth of vegetation has been observed in this area. This item will remain open until the area is fully stabilized. Debris is still present in wetland and requires removal. 8/12/2024 - Observation remains. 8/16/2024 - Observation remains. 8/20/2024 - Debris is still present within the wetland. 8/27/2024 - Observation remains. 9/3/2024 - Debris is still present in the wetland and slopes upgradient of the wetland require stabilization. 9/10/2024 - Observation remains. 9/16/2024 - Debris has been removed from the wetland; however, soils require stabilization. 9/23/2024 - Observation remains. Soils require stabilization at this location. 9/27/2024 - Observation remains. The contractor indicated hydroseed will be applied to this area soon. 10/4/2024 - Observation remains. Hydroseed has not been applied to this area. 10/8/2024 - Observation remains. Hydroseed has not been applied to this area. 10/15/2024 - Observation remains. Hydroseed has not been applied to this area. 10/22/2024 - Observation remains. Hydroseed has not been applied to this area. 10/29/2024 - Observation remains. Hydroseed has not been applied to this area. 10/29/2024 - Observation remains. Hydroseed has not been applied to this area. 11/5/2024 - Observation remains. Hydroseed has not been applied to this area. 11/12/2024 - Observation remains. 11/19/2024 - Hydroseed has been applied to this location. Once the area has become stabilized this action item will be closed. 11/22/2024 - Observation remains. No germination has been observed in this area. 11/25/2024 - Observation remains. No germination has been observed in this area. 12/2/2024 - Observation remains. No germination has been observed in this area. 12/6/2024 - Observation remains. No germination has been observed in this area. 12/12/2024 - Observation remains. Some germination has been observed within this location. Observation will remain open until stabilization is complete. 12/20/2024 - Observation remains. See previous update. 12/26/2024 - Observation remains. See update from 12/12/2024. 12/31/2024 - Observation remains. See update from 12/12/2024.</p>
----	---	-----------	-----------	---	---

6	Exposed sediment slope at Station 172+00 to 175+00 Priority: High	5/8/2024	5/15/2024	Install temporary sediment controls along the slope such as jute netting and/or straw following the application of seed.	<p>5/16/2024 - Observation remains.</p> <p>5/21/2024 - Observation remains.</p> <p>5/28/2024 - Partial germination was observed.</p> <p>5/31/2024 - See previous update.</p> <p>6/7/2024 - Further earthwork has occurred and soils require stabilization.</p> <p>6/14/2024 - Observation remains.</p> <p>6/17/2024 - Observation remains.</p> <p>6/24/2024 - Observation remains.</p> <p>6/27/2024 - The area has been regraded and loam has been spread. New trees have been planted upgradient of the swale. Stabilization is still required.</p> <p>7/8/2024 - Jute netting has been installed over the applied seed, and the area will be monitored for germination.</p> <p>7/15/2024 - See previous update.</p> <p>7/22/2024 - Observation remains.</p> <p>7/29/2024 - Observation remains.</p> <p>8/5/2024 - Observation remains.</p> <p>8/7/2024 - Regrowth of vegetation was observed in this location. This item will remain open until stabilization has been completed.</p> <p>8/12/2024 - Observation remains.</p> <p>8/16/2024 - Observation remains.</p> <p>8/20/2024 - Application of the approved seed mixture is required at this location.</p> <p>8/27/2024 - Observation remains.</p> <p>9/3/2024 - Vegetation that is present in this location generally consists of lady's thumb smartweed, a non-native species. Removal of non-native species and application of the approved seed mixture is required at this location.</p> <p>9/16/2024 - See previous update.</p> <p>9/23/2024 - Observation remains. See 9/3/2024 update.</p> <p>9/27/2024 - Observation remains. The contractor reached out hydroseed has been applied to this area.</p> <p>10/4/2024 - Hydroseed has been applied to this area; the hydroseed was observed to have been applied over the erosion control blanket that is located in this area. Once vegetation has sufficiently stabilized this area the item will be closed. The contractor should provide the tag from the seed mix that was used to the Conservation Commission to ensure that the required native seed mix was used per the design plans.</p> <p>10/8/2024 - Observation remains. See update from 10/4/2024.</p> <p>10/15/2024 - Observation remains. See update from 10/4/2024.</p> <p>10/22/2024 - Observation remains. See update from 10/4/2024.</p> <p>10/29/2024 - Observation remains. No germination has been observed in this location since the application of hydroseed. See update from 10/4/2024.</p> <p>11/5/2024 - Observation remains. Some germination has been observed but the area is not considered stabilized.</p> <p>11/12/2024 - Observation remains.</p> <p>11/19/2024 - Germination has been observed in this location but it has not fully stabilized.</p> <p>11/22/2024 - Observation remains. See previous update.</p> <p>11/25/2024 - Observation remains. See update from 11/19/2024.</p> <p>12/2/2024 - Observation remains. See update for 11/19/2024.</p> <p>12/6/2024 - Observation remains. See update for 11/19/2024.</p> <p>12/12/2024 - Observation remains. Some germination has been observed within this location. Observation will remain open until stabilization is complete.</p> <p>12/20/2024 - Observation remains. See previous update.</p> <p>12/26/2024 - Observation remains. See update from 12/12/2024.</p> <p>12/31/2024 - Observation remains. Some germination has been observed within this location. Observation will remain open until stabilization is complete.</p>
---	---	----------	-----------	--	---

43	<p>Overtopped compost filter tubes and exposed soils beyond the limits of work at Station 105+00 Priority: High</p>	6/7/2024	6/14/2024	<p>Stabilize the area with the approved seed mixture and provide interim stabilization such as straw mulch.</p>	<p>6/14/2024 - Observation remains. 6/17/2024 - Observation remains. 6/24/2024 - Observation remains. 6/27/2024 - Observation remains. 7/8/2024 - Observation remains. 7/15/2024 - Observation remains. 7/22/2024 - Observation remains. 7/29/2024 - Observation remains. 8/5/2024 - Observation remains. 8/7/2024 - Observation remains. 8/12/2024 - Observation remains. Some material has migrated off of the compost filter tubes due to erosion. 8/16/2024 - Observation remains. 8/20/2024 - Application of the approved seed mixture is required at this location. 8/27/2024 - Observation remains. 9/3/2024 - Observation remains. 9/10/2024 - Observation remains. Application of the approved seed mixture is required at this location. 9/16/2024 - Observation remains. 9/23/2024 - Observation remains. 9/27/2024 - Observation remains. 10/4/2024 - Hydroseed has been applied here; however, the contractor should provide an update on long-term slope stabilization plans. 10/8/2024 - Observation remains. Germination has not been observed. 10/15/2024 - Observation remains. Germination has not been observed. 10/22/2024 - Observation remains. Some germination has been observed but the area is not considered stabilized. 10/29/2024 - Observation remains. No further germination has been observed since the last inspection. 11/5/2024 - Observation remains. Some germination has been observed but the area is not considered stabilized. 11/12/2024 - Observation remains. Seed has stabilized the area. 11/19/2024 - The area adjacent to the path has become stabilized; however, exposed soil is still present next to the culvert past the limit of work. 11/22/2024 - Observation remains. See previous update. 11/25/2024 - Observation remains. See update from 11/19/2024. 12/2/2024 - Observation remains. See update from 11/19/2024. 12/6/2024 - Observation remains. See update for 11/19/2024. 12/12/2024 - Observation remains. See update from 11/19/2024. 12/20/2024 - Observation remains. See update from 11/19/2024. 12/26/2024 - Observation remains. See update from 11/19/2024. 12/31/2024 - Observation remains. See update from 11/19/2024.</p>
----	---	----------	-----------	---	--

V.2. On Going (Longer-Term) Compliance Items

Typically, these items require coordination with MassDEP. If so, remove once approval is obtained from MassDEP

Item	Location/ Description	Observation Date	Resolution Due Date	Recommended/Discussed Resolution	Comments/Updates
61	Invasive vegetation including Japanese knotweed (<i>Reynoutria japonica</i>), bittersweet (<i>Celastrus orbiculatus</i>), bush honeysuckle (<i>Lonicera</i> spp.), burning bush (<i>Euonymus alatus</i>), purple loosestrife (<i>Lythrum salicaria</i>), glossy buckthorn (<i>Frangula alnus</i>) and garlic mustard (<i>Alliaria petiolata</i>) have been observed throughout the path. Priority: High	10/22/2024	10/29/2024	Invasive Species should be removed by manual and/or chemical removal methods	10/29/2024 - Invasive species are present throughout the trail both within upland and Resource Areas. Populations of glossy buckthorn and purple loosestrife are present within the wetland replication area. 11/5/2024 - Observation remains. See update from 10/29/2024. 11/12/2024 - Observation remains. Invasive species are still present throughout the trail. Some invasives have been observed with no leaves due to winter die back. 11/19/2024 - Observation remains. Further invasive species management will be required during the next growing season. 11/22/2024 - Observation remains. 11/25/2024 - Observation remains. 12/2/2024 - Observation remains. 12/6/2024 - Observation remains. This action item has been moved to the Long-Term Compliance Items section because it can only be resolved during the next growing season. 12/12/2024 - Observation remains. 12/20/2024 - Observation remains. 12/26/2024 - Observation remains. 12/31/2024 - Observation remains.
57-1	Japanese hops (<i>Humulus japonicus</i>) has been observed throughout the Project and requires removal Priority: High	10/22/2024	10/29/2024	The Contractor should manage remaining Japanese hops by hand pulling and the application of herbicide.	10/22/2024 - This Action Item has been reopened due to observations of both dead and living Japanese hops in select locations along the Project. BETA and MassDOT will coordinate further with the Sudbury Conservation Agent to clarify the extents of remaining living vegetation as removal efforts progress. 10/29/2024 - Plants that were observed as alive along Route 117 during the last inspection were observed to be wilting due to winter die back. 11/5/2024 - Observation remains. See update from 10/29/2024. 11/12/2024 - See update from 10/29/2024. 11/19/2024 - Observation remains. See update from 10/29/2024. Management of Japanese hops should occur during the next growing season. 11/22/2024 - Observation remains. 11/25/2024 - Observation remains. 12/2/2024 - Observation remains. 12/6/2024 - Observation remains. This action item has been moved to the Long-Term Compliance Items section because it can only be resolved during the next growing season. 12/12/2024 - Observation remains. 12/20/2024 - Observation remains. 12/26/2024 - Observation remains. 12/31/2024 - Observation remains.

59	Multiple locations of exposed soils along the Project corridor require stabilization Priority: High	9/3/2024	9/10/2024	The contractor should apply the approved seed mixture to areas of exposed soils and place straw.	<p>9/3/2024 - Herbicide application caused multiple areas along the path to be no longer stabilized. If thatch is present in these locations the thatch should be removed before seeding occurs. A location near Station 320+50 has been cleared outside of the limit of work and requires stabilization. Other areas along the path where seed did not germinate should be reseeded with the approved seed mix and straw should be placed on the areas of exposed soil.</p> <p>9/10/2024 - Observation remains, see previous update. A few locations along the trail have been hydroseeded but a majority of the locations of exposed soil require seed and stabilization.</p> <p>9/16/2024 - Observation remains. The contractor indicated areas of bare soil will be hydroseeded.</p> <p>9/23/2024 - Observation remains. It does not appear as though any hydroseeding has been done since the last inspection. Areas throughout the trail require removal of thatch and application of seed for stabilization.</p> <p>9/27/2024 - Observation remains. The contractor reached out and indicated all areas of exposed soils south of Hudson Road were hydroseeded after the inspection occurred.</p> <p>10/4/2024 - All areas south of Hudson Road were not seeded using hydroseed; hydroseed was applied in a few locations, but there are still large areas of exposed soil both south and north of Hudson Road that require seeding. Thatch was not removed in any areas before hydroseed was applied. The contractor should provide the tag from the seed mix that was used to the Conservation Commission to ensure that the required native seed mix was used per the design plans. Once vegetation has sufficiently stabilized, this item will be closed.</p> <p>10/8/2024 - Observation remains. See update from 10/4/2024. No additional hydroseed has been applied since the last inspection.</p> <p>10/15/2024 - Observation remains. See update from 10/4/2024. No additional hydroseed has been applied since the last inspection. No germination has been observed in areas where hydroseed was applied.</p> <p>10/22/2024 - Observation remains. See update from 10/4/2024. No additional hydroseed has been applied since the last inspection. Some germination has been observed in a few locations where hydroseed was previously applied.</p> <p>10/29/2024 - Observation remains. No additional hydroseed has been applied since the last inspection. If additional hydroseed is applied leaf litter and thatch should be removed so the seed can make contact with the soil. See update from 10/4/2024.</p> <p>11/5/2024 - Seed and erosion control blankets have been applied to part of the slope at Station 217+45 and seed has been applied to the exposed soil around a newly installed interpretive sign at Station 181+75. The contractor should provide the tag from the seed mix that was used to the Conservation Commission to ensure that the required native seed mix was used per the design plans. Exposed soil with little to no vegetation is still present throughout the trail.</p> <p>11/12/2024 - Observation remains. Loam and seed have been placed on an areas where crushed stone had migrated off of the path at 181+00. No additional hydroseed has been applied.</p> <p>11/19/2024 - Observation remains. Hydroseed has been applied to multiple locations along the path; however, multiple locations of exposed soil were still observed. The contractor should provide the tag from the seed mix that was used to the Conservation Commission to ensure native seed mix was used per the design plan. Seeded areas will continue to be monitored to ensure stabilization occurs before the action item is closed.</p> <p>11/22/2024 - Observation remains. No germination from the recently applied hydroseed has been observed. See previous update.</p> <p>11/25/2024 - Observation remains. Multiple locations along the path require the application of seed and no germination has been observed from recently applied hydroseed. See updated from 11/19/2024.</p> <p>12/2/2024 - Observation remains. See previous update.</p> <p>12/6/2024 - Observation remains. See update from 11/25/2024.</p> <p>12/12/2024 - Observation remains. See update from 11/25/2024.</p> <p>12/20/2024 - Observation remains. See update from 11/25/2024.</p> <p>12/26/2024 - Observation remains. See update from 11/25/2024.</p> <p>12/31/2024 - Observation remains. See update from 11/25/2024.</p>
----	---	----------	-----------	--	--

58	<p>Crushed stone used for the dense graded crush stone shoulders has been observed as migrating both onto the path, off the sides of the path, and into the adjacent Resource Areas throughout the Project Priority: High</p>	8/7/2024	8/14/2024	<p>Remove all crushed stone from Resource Areas and develop a plan to cease discharges of stone.</p>	<p>8/12/2024 - Crushed stone is still present in varying amounts throughout the path and on the sides of the path. 8/16/2024 - Observation remains. 8/20/2024 - Crushed stone has been removed from some adjacent resource areas but is still observed as migrating onto and off of the path in multiple locations throughout the Project. 8/27/2024 - Crushed stone has been observed as migrating from the shoulders throughout the path. 9/3/2024 - Crushed stone was observed as migrating both onto the path and off the side of the path in multiple locations. Stone was observed to have discharged to the cattle crossing at Station 190+50 and within the streambed at Station 215+00 to 216+00. Crushed stone was observed to have been placed on the root system of a fallen tree at Station 310+00 near Bank flag #BF4-108. 9/10/2024 - Observation remains. Crushed stone is still present within the cattle crossing, the streambed, and on the root system of the fallen tree. Crushed stone continues to migrate on to and off of the path. 9/16/2024 - Observation remains. The contractor indicated the locations where crushed stone has migrated off the path will be hand removed and crushed stone will be swept off the path prior to the opening of the trail. 9/23/2024 - Observation remains. It does not appear as though crushed stone that has migrated onto or off of the path has been removed in any location along the Project. More crushed stone has migrated onto the path throughout significant portions of the path. 9/27/2024 - Observation remains. Crushed stone is still located on the side of the path and on the path in varying amounts. 10/4/2024 - Crushed stone has been removed from multiple locations along the trail but was still observed on and on the sides of the trail in several locations. 10/8/2024 - Observation remains. Crushed stone is still present in multiple locations on and off the sides of the path. 10/15/2024 - Observation remains. Crushed stone is still present in multiple locations on and off the sides of the path. 10/22/2024 - Observation remains. Crushed stone is still present in multiple locations on and off the sides of the path. The crushed stone shoulders along Station 1000+00 to 1003+00 has been moved back into the shoulders and regraded. 10/29/2024 - Observation remains. Crushed stone is still present in multiple locations on and off the sides of the path. 11/5/2024 - Observation remains. See previous update. 11/12/2024 - Observation remains. Crushed stone is still present on the side of the path in multiple locations, within the streambed and drainage swale and within the cattle crossing at Station 190+50. 11/19/2024 - Crushed stone was removed from the cattle crossing at Station 190+50. Further removal of stone is required in multiple locations along the path that are currently covered with leaf litter. 11/22/2024 - Observation remains. See previous update. 11/25/2024 - Observation remains. See update from 11/19/2024. 12/2/2024 - Observation remains. Stone is covered with leaf litter in multiple locations along the path. 12/6/2024 - Observation remains. Crushed stone is located both on and off of the trail in multiple locations throughout the path. 12/12/2024 - Observation remains. Crushed stone is located both on and off of the trail in multiple locations throughout the path. 12/20/2024 - Observation remains. Crushed stone is located both on and off of the trail in multiple locations throughout the path. 12/26/2024 - Observation remains. See previous update. 12/31/2024 - Observation remains. Crushed stone is located both on and off of the trail in multiple locations throughout the path.</p>
----	---	----------	-----------	--	--

42	<p>Riprap slope extends beyond limits of work along the WF1 Series wetland near flags 103 to 107 Priority: High</p>	5/28/2024	6/4/2024	<p>The Contractor should confirm if this work was permitted by the Conservation Commission, as it does not appear to be a part of the approved plans/impacts. MassDOT should be consulted on next steps regarding notification and potential restoration.</p>	<p>5/31/2024 - Observation remains. 6/7/2024 - Observation remains. 6/14/2024 - Riprap slope has been altered and active construction is repairing the area. 6/17/2024 - During this inspection, additional work in support of the repair/potential replacement of an underlying pipe has been ongoing. It is recommended that the contractor confirm that they have coordinated with the Conservation Commission for this work and provide a restoration plan for the area once work is complete. 6/24/2024 - During this inspection, BETA was informed that the existing cast iron pipe was replaced with a new concrete 12-inch reinforced concrete pipe. It appears that riprap was replaced along the side slopes to mirror conditions observed prior to this inspection. 6/27/2024 - During this inspection, the area was observed to have been rolled and prepared for paving. Hydroseed was applied and plantings were installed. 7/8/2024 - Germination was observed and the area will be monitored for stabilization. See previous updates regarding Conservation Commission coordination. 7/15/2024 - This area could not be assessed due to paving operations ongoing during the inspection. 7/22/2024 - See previous updates regarding Conservation Commission coordination. 7/29/2024 - Observation remains. 8/5/2024 - Observation remains. 8/7/2024 - Observation remains. 8/12/2024 - Observation remains. Regrowth of vegetation has been observed in this area and will continue to be monitored. 8/16/2024 - Observation remains. 8/20/2024 - Observation remains. 8/27/2024 - Observation remains. 9/3/2024 - Observation remains. 9/10/2024 - Observation remains. 9/16/2024 - Observation remains. 9/23/2024 - Observation remains. 9/27/2024 - Observation remains. 10/4/2024 - Observation remains. 10/8/2024 - Observation remains. 10/15/2024 - Observation remains. 10/22/2024 - Observation remains. 10/29/2024 - Observation remains. 11/5/2024 - Observation remains. 11/12/2024 - Observation remains. The timber fence has been installed upgradient of this area. 11/19/2024 - Observation remains. As discussed with the Conservation Agent in the field, an as-built should be prepared for this area to quantify any additional impacts that may be addressed through a permit amendment. 11/22/2024 - Observation remains. See previous update. 11/25/2024 - Observation remains. See update from 11/19/2024. 12/2/2024 - Observation remains. See update from 11/19/2024. 12/6/2024 - Observation remains. See update from 11/19/2024. 12/12/2024 - Observation remains. See update from 11/19/2024. 12/20/2024 - Observation remains. See update from 11/19/2024. 12/26/2024 - Observation remains. See update from 11/19/2024. 12/31/2024 - Observation remains. See update from 11/19/2024.</p>
----	---	-----------	----------	---	---

41	Stream Bank has been regraded beyond the limit of work at Station 216+00 Priority: High	5/28/2024	6/4/2024	The Contractor should confirm if this work was permitted by the Conservation Commission, as it does not appear to be a part of the approved plans/impacts. MassDOT should be consulted on next steps regarding notification and potential restoration.	<p>5/31/2024 - Observation remains. 6/7/2024 - Observation remains. 6/14/2024 - Observation remains. 6/17/2024 - Observation remains. 6/24/2024 - Observation remains. 6/27/2024 - Observation remains. 7/8/2024- Observation remains. 7/15/2024 - This area could not be assessed due to paving operations ongoing during the inspection. 7/22/2024 - Crushed stone and sediment continue to be discharged to the stream between Stations 215+00 and 217+00 due to overtopped and undermined compost filter tubes. 7/29/2024 - Observation remains. 8/5/2024 - Observation remains. 8/7/2024 - Observation remains. 8/12/2024 - Observation remains. Crushed stone is still present in the streambed at this location. 8/16/2024 - Observation remains. 8/20/2024 - Stone has been removed; however, additional alteration to Resource Areas beyond the limit of work continue. 8/27/2024 - Observation remains. 9/3/2024 - Observation remains. 9/10/2024 - Observation remains. Stone has been observed as discharging into the streambed in this location again. 9/16/2024 - Observation remains. 9/23/2024 - Observation remains. Stone is still present within the streambed at this location. 9/27/2024 - Observation remains. 10/4/2024 - Observation remains. 10/8/2024 - Observation remains. 10/15/2024 - Observation remains. Stone is still present within the streambed at this location. 10/22/2024 - Observation remains. Stone is still present within the streambed at this location. 10/29/2024 - Observation remains. Stone is still present within the streambed at this location. 11/5/2024 - Observation remains. The PVC pipe that was installed at this location was observed to be covered with stone and is no longer visible near Station 215+00. Stone is still present within the streambed at this location. 11/12/2024 - Observation remains. The streambed in this location is covered with leaf litter. See previous update. 11/19/2024 - Observation remains. As discussed with the Conservation Agent in the field, further coordination between the Town and MassDOT will be required to clean/repair the culvert, as the degraded condition of the culvert prompted the contractor to armor the stream banks. Further coordination will also be required for restoration of banks. 11/22/2024 - Observation remains. See previous update. 11/25/2024 - Observation remains. See update from 11/19/2024. 12/2/2024 - Observation remains. See update from 11/19/2024. 12/6/2024 - Observation remains. See update from 11/19/2024. 12/12/2024 - Observation remains. See update from 11/19/2024. 12/20/2024 - Observation remains. See update from 11/19/2024. 12/26/2024 - Observation remains. See update from 11/19/2024. 12/31/2024 - Observation remains. See update from 11/19/2024.</p>
----	---	-----------	----------	--	---

VI. Agency Submittals (Note: only filled out for monthly report)

Submittal	Date Submitted	Description	Status

VII. Attachments (#3 only attached with monthly report)

1. Field Sketch
2. Photographic Documentation
3. 3 Week Look ahead schedule

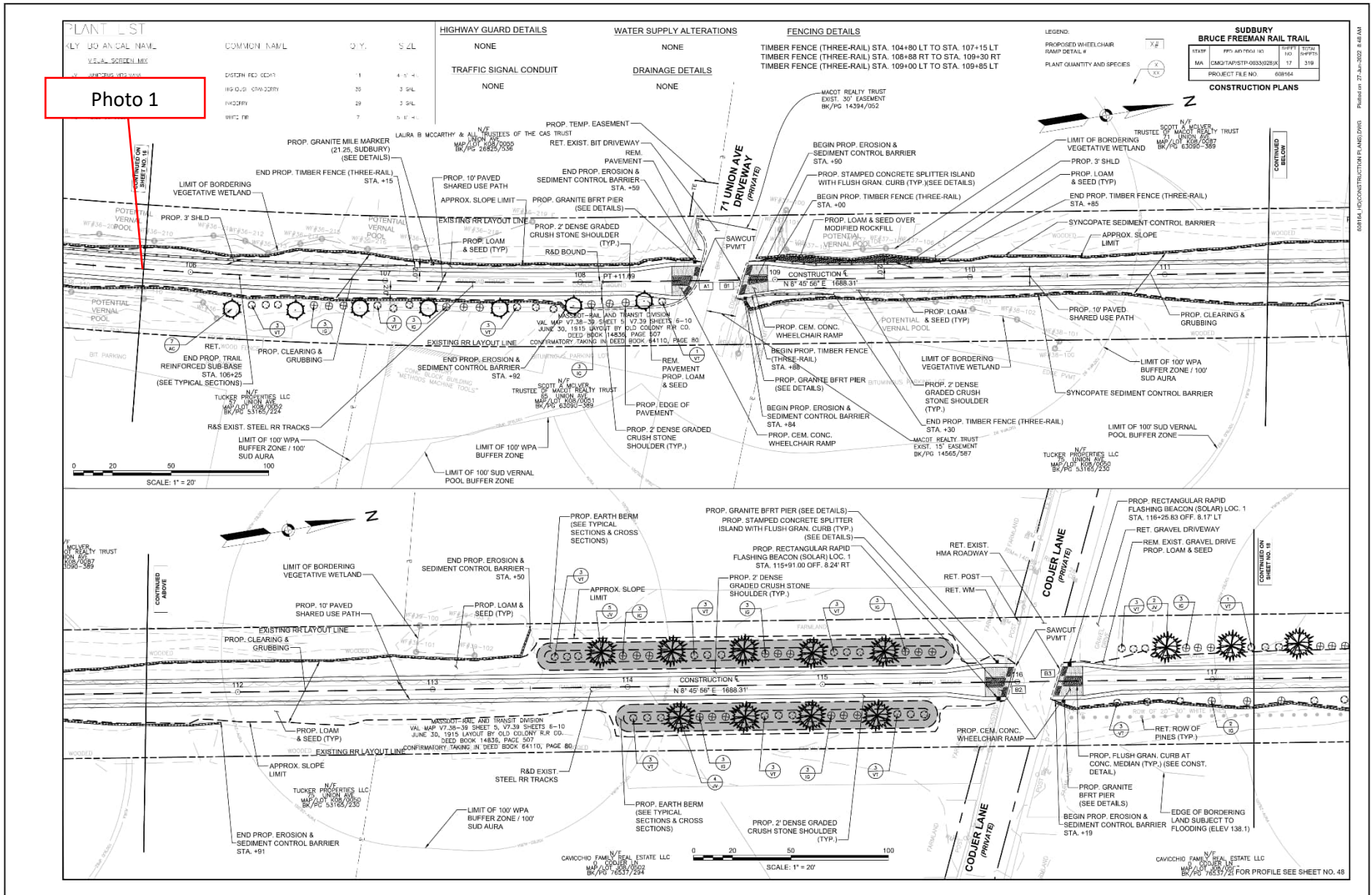

BETA, INC. CONSTRUCTION PLANS (DWG) | Printed: 27-Jan-2025 8:48 AM

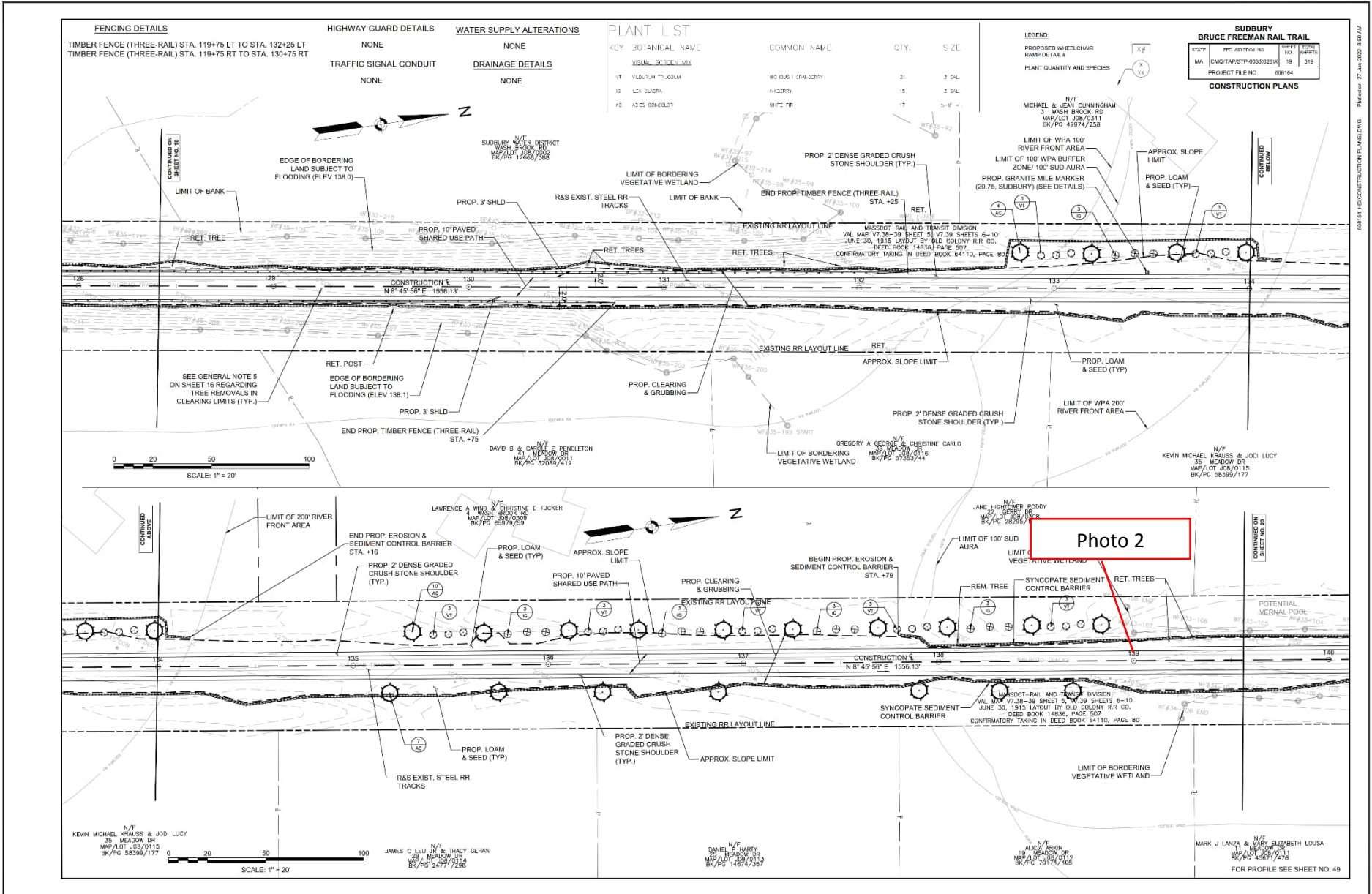

08/14/24 CONSTRUCTION PLANS.DWG | Printed on 27-Jan-2025 8:50 AM

FOR PROFILE SEE SHEET NO. 49

PR-BFRT CONSTRUCTION BASELINE DATA								
NUMBER	STARTING STATION	NORTHING	EASTING	CURVE DATA	LINE DATA	ENDING STATION	NORTHING	EASTING
C4	170+77.63	2964187.519	678885.721	R=1900.00 Δ=10°57'17" L=363.27° T=182.19'		174+40.91	2964530.189	679004.642
C5	174+40.91	2964530.189	679004.642	R=250.00 Δ=6°08'42" L=26.81° T=13.42'		174+67.72	2964555.854	679012.359
L10	174+67.72	2964555.854	679012.359		N19°48'24"E 84.23'	175+51.95	2964635.105	679040.901
C6	175+51.95	2964635.105	679040.901	R=500.00 Δ=5°21'48" L=46.81° T=23.42'		175+98.76	2964678.335	679058.797
C7	175+98.76	2964678.335	679058.797	R=1050.00 Δ=5°22'01" L=98.36° T=49.21'		176+97.11	2964769.179	679096.401
L11	176+97.11	2964769.179	679096.401		N19°48'11"E 225.92'	178+22.94	2964981.648	679172.907

CURVE TABLE				
CURVE NO.	LENGTH	RADIUS	DELTA	TANGENT
C104	57.74	40.00	82°42'36.78"	35.21
C106	25.74	15.00	98°10'48.34"	17.33
C107	58.15	40.00	84°42'39.51"	36.48
C108	6.86	5.00	78°36'27.83"	4.09
C111	16.70	10.00	95°19'25.81"	11.01

SUDBURY RAIL TRAIL BRUCE FREEMAN RAIL TRAIL			
STATE:	FIELD NO.:	SHEET:	TOTAL SHEETS:
MA	CNGT/AT/STP-003026X	71	319
PROJECT FILE NO.		606184	

CURB & BASELINE TIE PLANS

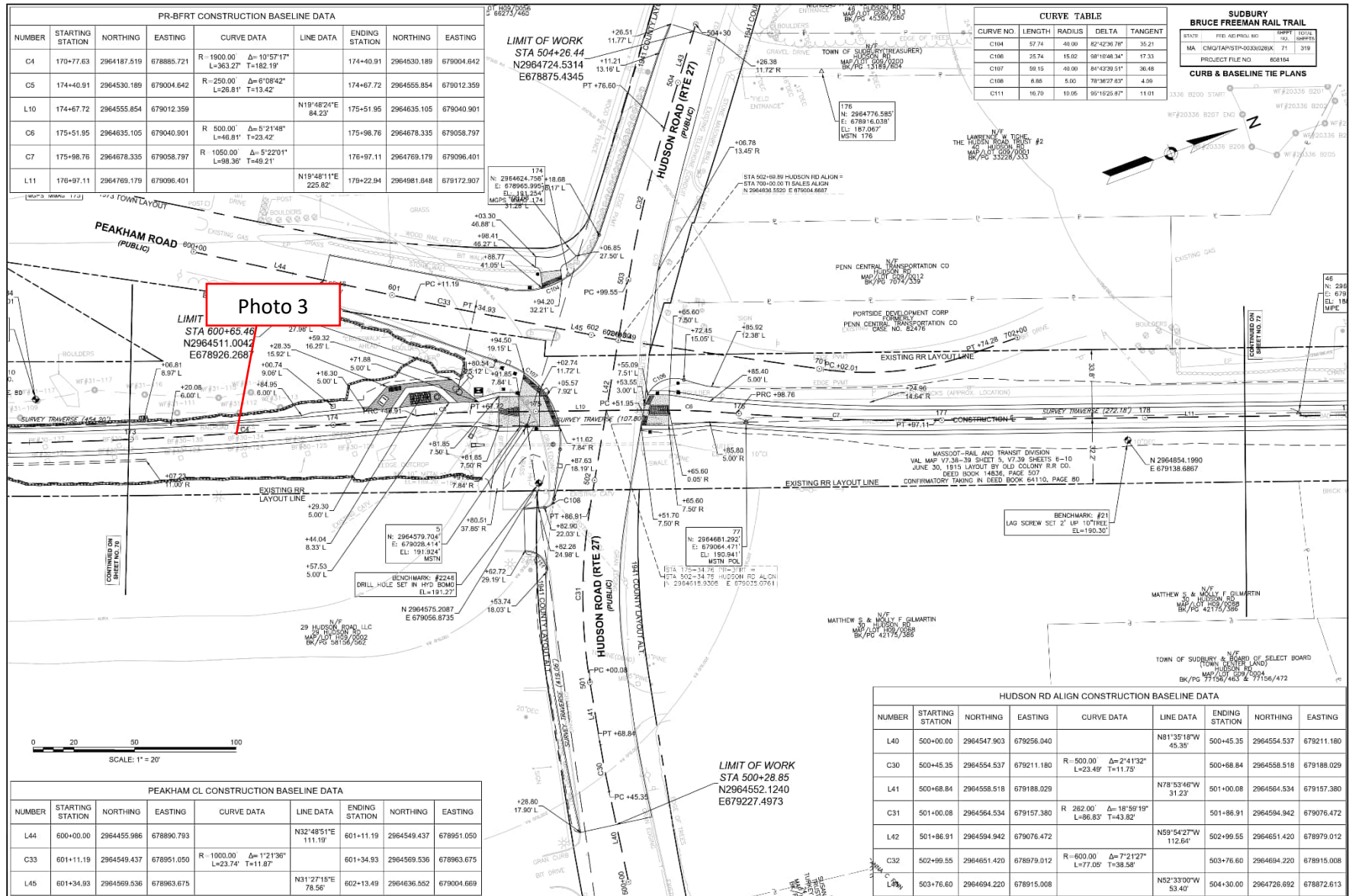
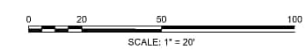

Photo 3



PEAKHAM CL CONSTRUCTION BASELINE DATA								
NUMBER	STARTING STATION	NORTHING	EASTING	CURVE DATA	LINE DATA	ENDING STATION	NORTHING	EASTING
L44	600+00.00	2964455.986	678890.793		N32°49'51"E 111.19'	601+11.19	2964549.437	678951.050
C33	601+11.19	2964549.437	678951.050	R=1000.00 Δ=1°21'36" L=23.74° T=11.87'		601+34.93	2964569.536	678963.675
L45	601+34.93	2964569.536	678963.675		N31°27'15"E 78.56'	602+13.49	2964636.552	679004.669

HUDSON RD ALIGN CONSTRUCTION BASELINE DATA								
NUMBER	STARTING STATION	NORTHING	EASTING	CURVE DATA	LINE DATA	ENDING STATION	NORTHING	EASTING
L40	500+00.00	2964547.903	679256.040		N81°35'18"W 45.38'	500+45.35	2964554.537	679211.180
C30	500+45.35	2964554.537	679211.180	R=500.00 Δ=2°41'32" L=23.49° T=11.72'		500+68.84	2964558.518	679188.029
L41	500+68.84	2964558.518	679188.029		N78°53'48"W 31.23'	501+00.08	2964564.534	679157.380
C31	501+00.08	2964564.534	679157.380	R=282.00 Δ=18°55'18" L=86.63° T=43.82'		501+86.91	2964594.942	679076.472
L42	501+86.91	2964594.942	679076.472		N59°54'27"W 112.64'	502+99.55	2964651.420	678979.012
C32	502+99.55	2964651.420	678979.012	R=600.00 Δ=7°21'27" L=77.05° T=38.58'		503+76.60	2964684.220	678915.008
L43	503+76.60	2964684.220	678915.008		N52°33'00"W 53.40'	504+30.00	2964726.692	678872.613

688164 - PEAKHAM & BASELINE TIE PLANS.DWG
 Project on: 22-Jan-2025 10:08 AM
 46 N: 2964569.536
 47 E: 679058.797
 48 EL: 191.924
 49 MFE
 50
 51
 52
 53
 54
 55
 56
 57
 58
 59
 60
 61
 62
 63
 64
 65
 66
 67
 68
 69
 70
 71
 72
 73
 74
 75
 76
 77
 78
 79
 80
 81
 82
 83
 84
 85
 86
 87
 88
 89
 90
 91
 92
 93
 94
 95
 96
 97
 98
 99
 100
 101
 102
 103
 104
 105
 106
 107
 108
 109
 110
 111
 112
 113
 114
 115
 116
 117
 118
 119
 120
 121
 122
 123
 124
 125
 126
 127
 128
 129
 130
 131
 132
 133
 134
 135
 136
 137
 138
 139
 140
 141
 142
 143
 144
 145
 146
 147
 148
 149
 150
 151
 152
 153
 154
 155
 156
 157
 158
 159
 160
 161
 162
 163
 164
 165
 166
 167
 168
 169
 170
 171
 172
 173
 174
 175
 176
 177
 178
 179
 180
 181
 182
 183
 184
 185
 186
 187
 188
 189
 190
 191
 192
 193
 194
 195
 196
 197
 198
 199
 200
 201
 202
 203
 204
 205
 206
 207
 208
 209
 210
 211
 212
 213
 214
 215
 216
 217
 218
 219
 220
 221
 222
 223
 224
 225
 226
 227
 228
 229
 230
 231
 232
 233
 234
 235
 236
 237
 238
 239
 240
 241
 242
 243
 244
 245
 246
 247
 248
 249
 250
 251
 252
 253
 254
 255
 256
 257
 258
 259
 260
 261
 262
 263
 264
 265
 266
 267
 268
 269
 270
 271
 272
 273
 274
 275
 276
 277
 278
 279
 280
 281
 282
 283
 284
 285
 286
 287
 288
 289
 290
 291
 292
 293
 294
 295
 296
 297
 298
 299
 300
 301
 302
 303
 304
 305
 306
 307
 308
 309
 310
 311
 312
 313
 314
 315
 316
 317
 318
 319
 320
 321
 322
 323
 324
 325
 326
 327
 328
 329
 330
 331
 332
 333
 334
 335
 336
 337
 338
 339
 340
 341
 342
 343
 344
 345
 346
 347
 348
 349
 350
 351
 352
 353
 354
 355
 356
 357
 358
 359
 360
 361
 362
 363
 364
 365
 366
 367
 368
 369
 370
 371
 372
 373
 374
 375
 376
 377
 378
 379
 380
 381
 382
 383
 384
 385
 386
 387
 388
 389
 390
 391
 392
 393
 394
 395
 396
 397
 398
 399
 400
 401
 402
 403
 404
 405
 406
 407
 408
 409
 410
 411
 412
 413
 414
 415
 416
 417
 418
 419
 420
 421
 422
 423
 424
 425
 426
 427
 428
 429
 430
 431
 432
 433
 434
 435
 436
 437
 438
 439
 440
 441
 442
 443
 444
 445
 446
 447
 448
 449
 450
 451
 452
 453
 454
 455
 456
 457
 458
 459
 460
 461
 462
 463
 464
 465
 466
 467
 468
 469
 470
 471
 472
 473
 474
 475
 476
 477
 478
 479
 480
 481
 482
 483
 484
 485
 486
 487
 488
 489
 490
 491
 492
 493
 494
 495
 496
 497
 498
 499
 500
 501
 502
 503
 504
 505
 506
 507
 508
 509
 510
 511
 512
 513
 514
 515
 516
 517
 518
 519
 520
 521
 522
 523
 524
 525
 526
 527
 528
 529
 530
 531
 532
 533
 534
 535
 536
 537
 538
 539
 540
 541
 542
 543
 544
 545
 546
 547
 548
 549
 550
 551
 552
 553
 554
 555
 556
 557
 558
 559
 560
 561
 562
 563
 564
 565
 566
 567
 568
 569
 570
 571
 572
 573
 574
 575
 576
 577
 578
 579
 580
 581
 582
 583
 584
 585
 586
 587
 588
 589
 590
 591
 592
 593
 594
 595
 596
 597
 598
 599
 600
 601
 602
 603
 604
 605
 606
 607
 608
 609
 610
 611
 612
 613
 614
 615
 616
 617
 618
 619
 620
 621
 622
 623
 624
 625
 626
 627
 628
 629
 630
 631
 632
 633
 634
 635
 636
 637
 638
 639
 640
 641
 642
 643
 644
 645
 646
 647
 648
 649
 650
 651
 652
 653
 654
 655
 656
 657
 658
 659
 660
 661
 662
 663
 664
 665
 666
 667
 668
 669
 670
 671
 672
 673
 674
 675
 676
 677
 678
 679
 680
 681
 682
 683
 684
 685
 686
 687
 688
 689
 690
 691
 692
 693
 694
 695
 696
 697
 698
 699
 700
 701
 702
 703
 704
 705
 706
 707
 708
 709
 710
 711
 712
 713
 714
 715
 716
 717
 718
 719
 720
 721
 722
 723
 724
 725
 726
 727
 728
 729
 730
 731
 732
 733
 734
 735
 736
 737
 738
 739
 740
 741
 742
 743
 744
 745
 746
 747
 748
 749
 750
 751
 752
 753
 754
 755
 756
 757
 758
 759
 760
 761
 762
 763
 764
 765
 766
 767
 768
 769
 770
 771
 772
 773
 774
 775
 776
 777
 778
 779
 780
 781
 782
 783
 784
 785
 786
 787
 788
 789
 790
 791
 792
 793
 794
 795
 796
 797
 798
 799
 800
 801
 802
 803
 804
 805
 806
 807
 808
 809
 810
 811
 812
 813
 814
 815
 816
 817
 818
 819
 820
 821
 822
 823
 824
 825
 826
 827
 828
 829
 830
 831
 832
 833
 834
 835
 836
 837
 838
 839
 840
 841
 842
 843
 844
 845
 846
 847
 848
 849
 850
 851
 852
 853
 854
 855
 856
 857
 858
 859
 860
 861
 862
 863
 864
 865
 866
 867
 868
 869
 870
 871
 872
 873
 874
 875
 876
 877
 878
 879
 880
 881
 882
 883
 884
 885
 886
 887
 888
 889
 890
 891
 892
 893
 894
 895
 896
 897
 898
 899
 900
 901
 902
 903
 904
 905
 906
 907
 908
 909
 910
 911
 912
 913
 914
 915
 916
 917
 918
 919
 920
 921
 922
 923
 924
 925
 926
 927
 928
 929
 930
 931
 932
 933
 934
 935
 936
 937
 938
 939
 940
 941
 942
 943
 944
 945
 946
 947
 948
 949
 950
 951
 952
 953
 954
 955
 956
 957
 958
 959
 960
 961
 962
 963
 964
 965
 966
 967
 968
 969
 970
 971
 972
 973
 974
 975
 976
 977
 978
 979
 980
 981
 982
 983
 984
 985
 986
 987
 988
 989
 990
 991
 992
 993
 994
 995
 996
 997
 998
 999
 1000
 1001
 1002
 1003
 1004
 1005
 1006
 1007
 1008
 1009
 1010
 1011
 1012
 1013
 1014
 1015
 1016
 1017
 1018
 1019
 1020
 1021
 1022
 1023
 1024
 1025
 1026
 1027
 1028
 1029
 1030
 1031
 1032
 1033
 1034
 1035
 1036
 1037
 1038
 1039
 1040
 1041
 1042
 1043
 1044
 1045
 1046
 1047
 1048
 1049
 1050
 1051
 1052
 1053
 1054
 1055
 1056
 1057
 1058
 1059
 1060
 1061
 1062
 1063
 1064
 1065
 106

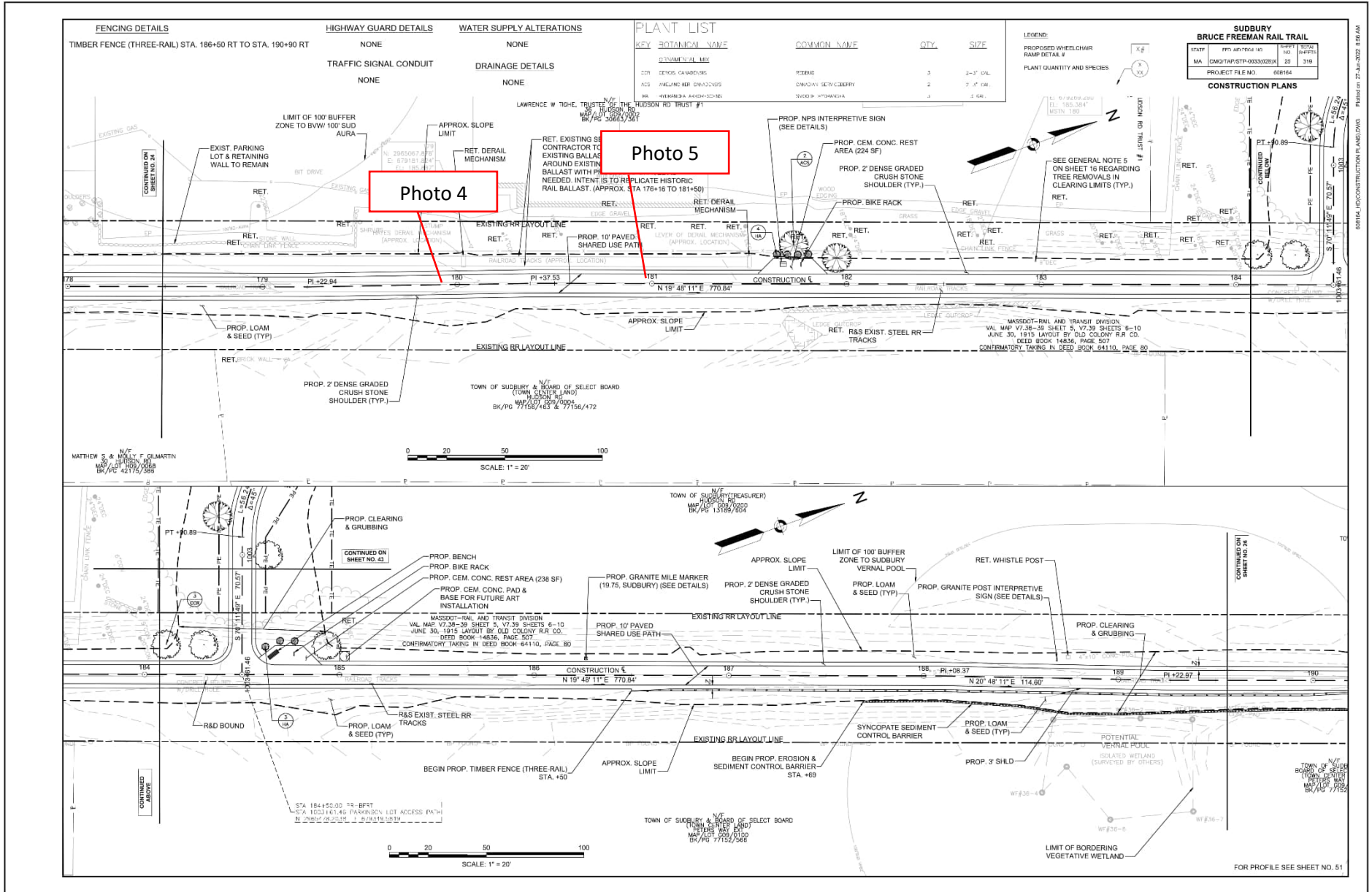

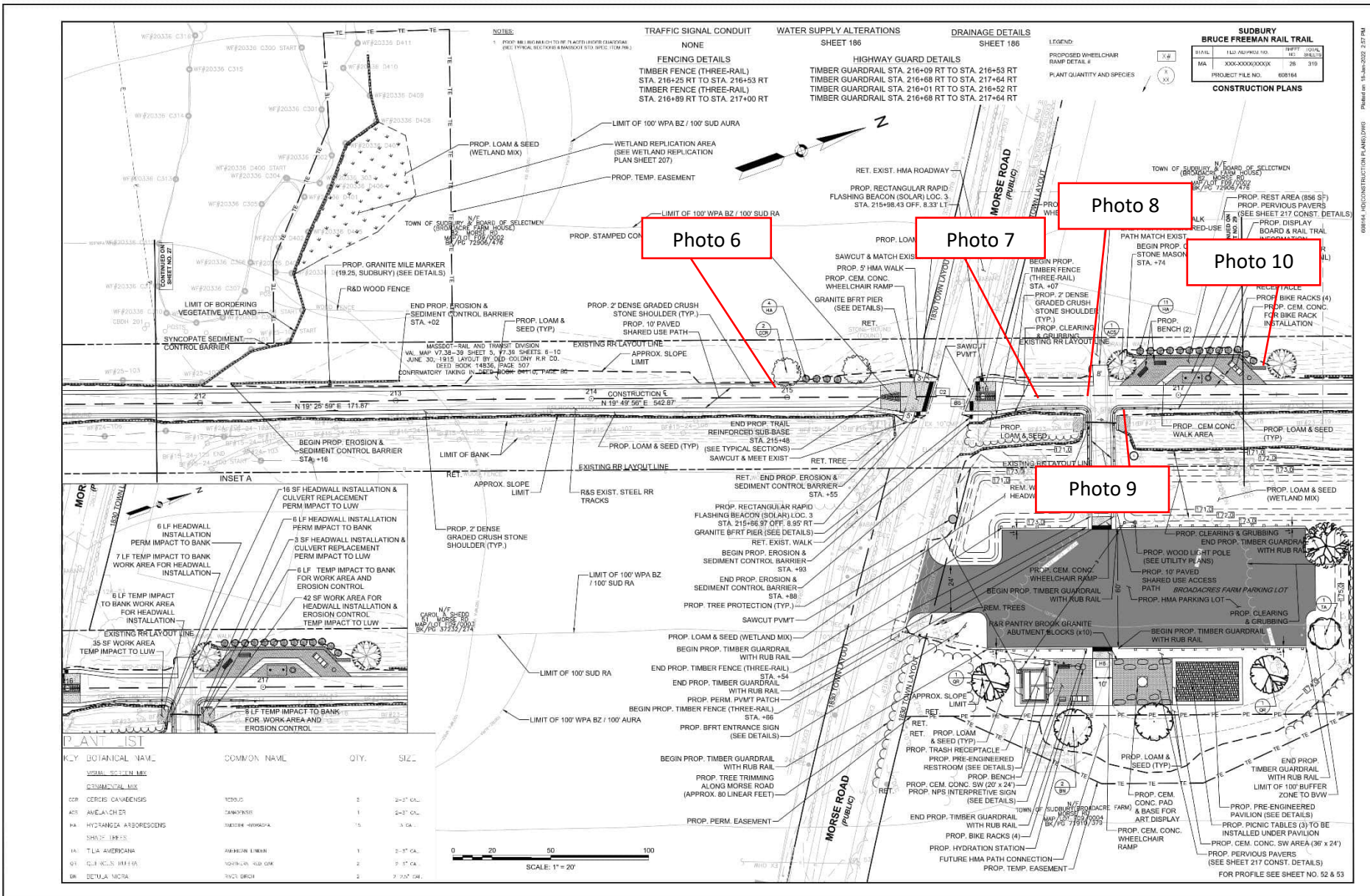

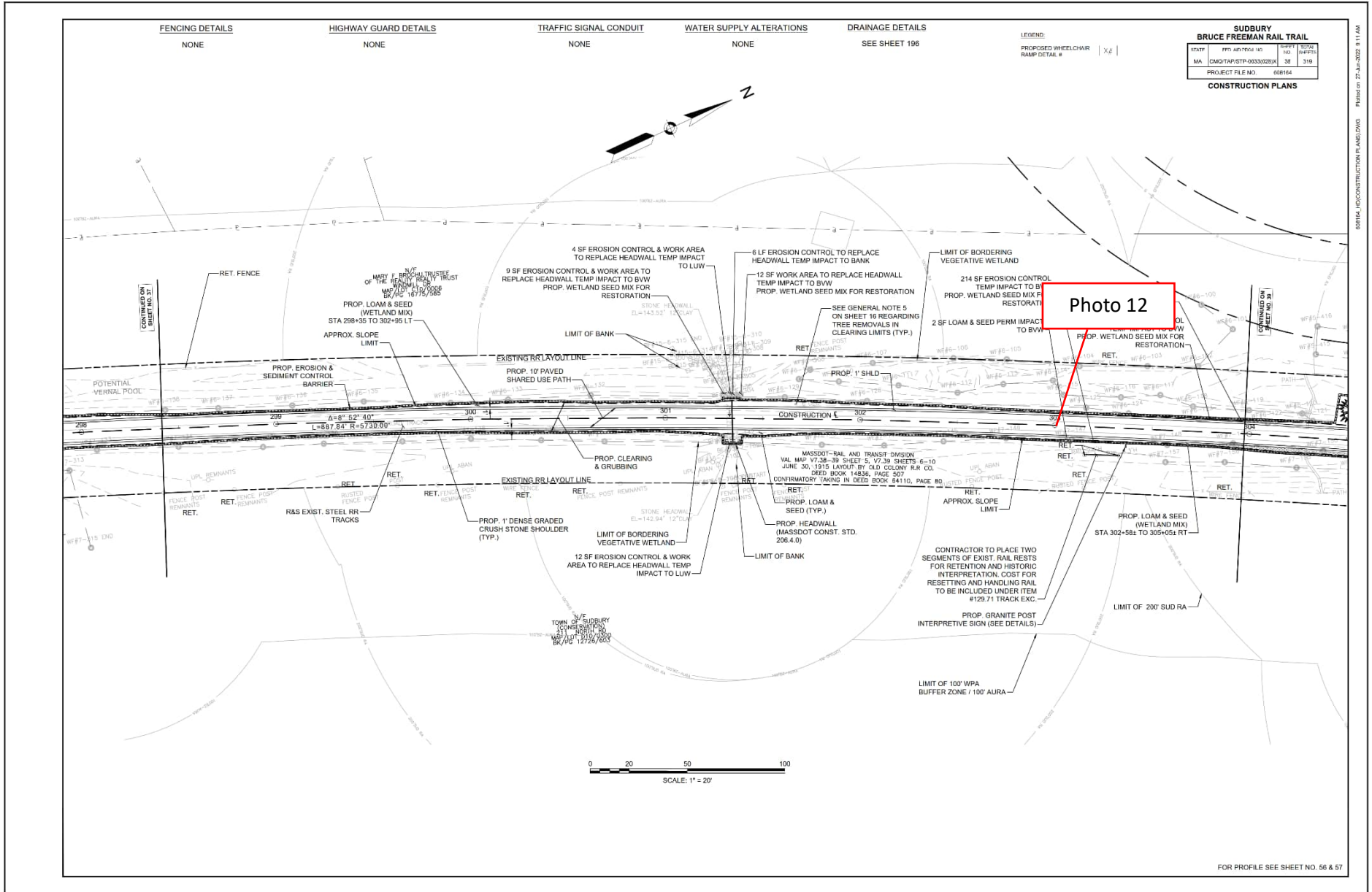

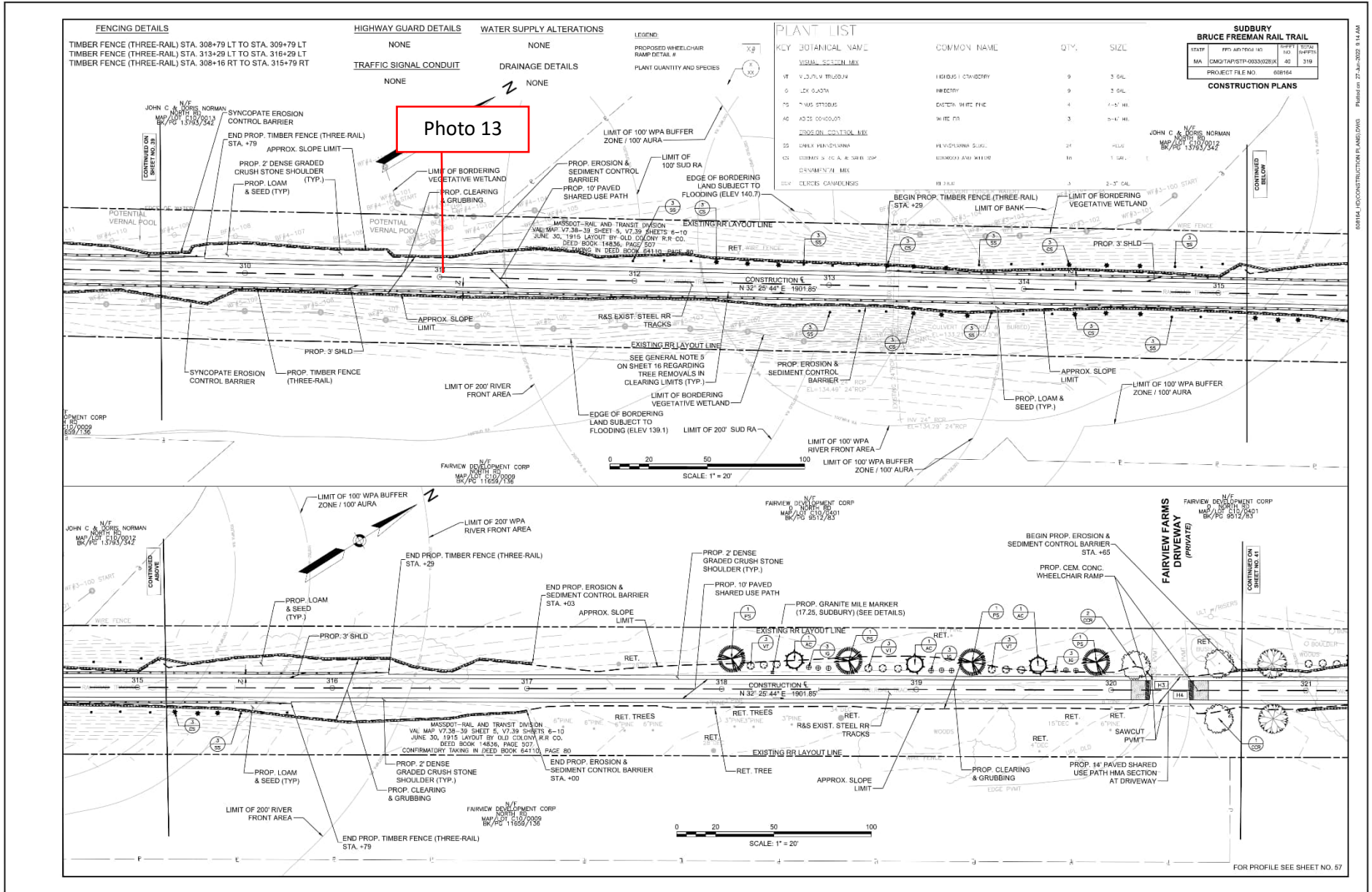

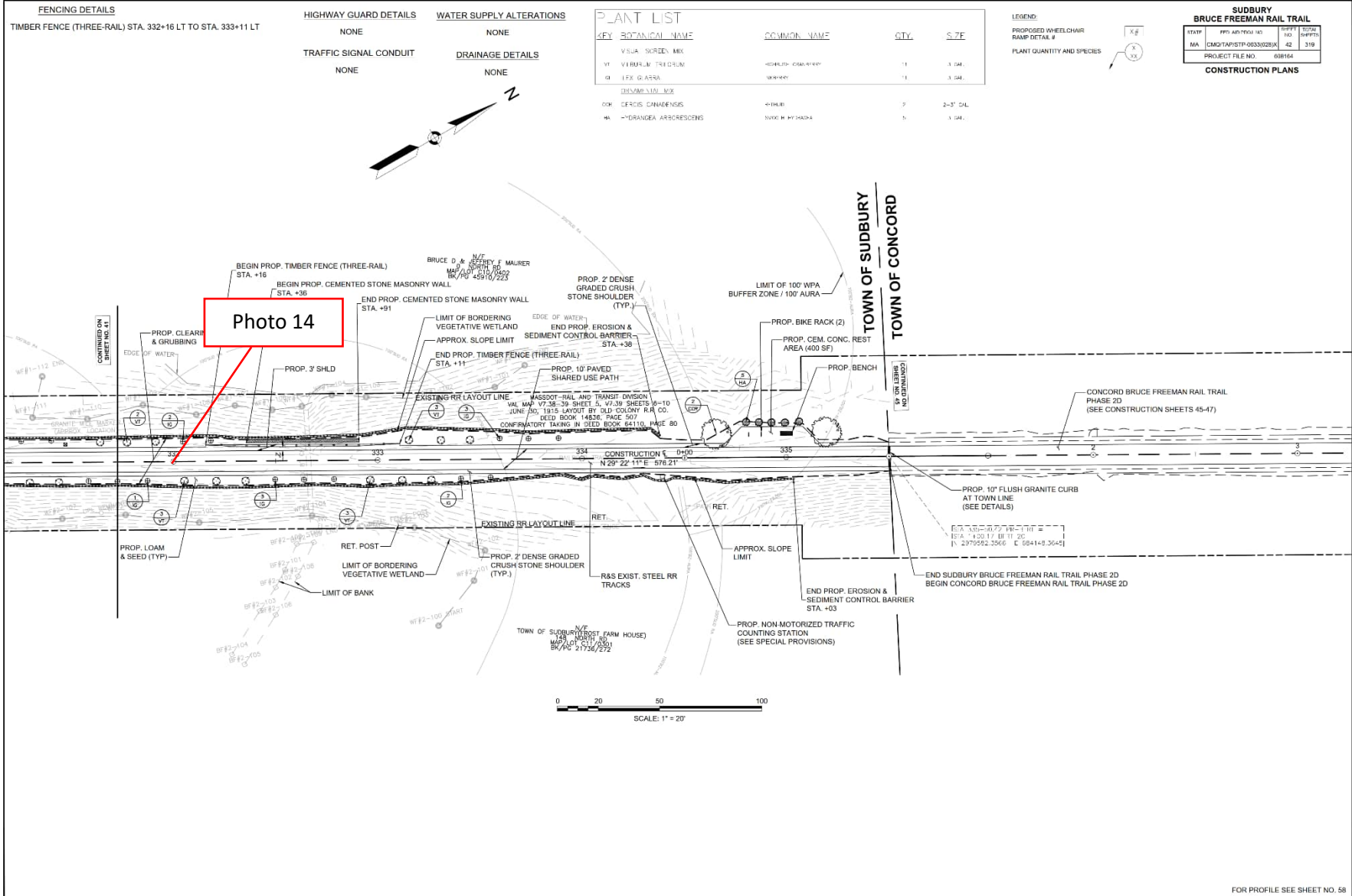

608154_CONSTRUCTION PLANS.DWG - Pinned: 27-Jan-2025 9:16 AM

Site Location Bruce Freeman Rail Trail Right-of-Way		BETA Project No. 24.10326.23
Photo No. 1	Date: 12/31/2024	
Direction Photo Taken: Toward the North		
Description: View of the overtopped compost filter tube beyond the limits of work at Station 105+00 per Compliance Action Item 43.		
Photo No. 2	Date: 12/31/2024	
Direction Photo Taken: Toward the South		
Description: View of exposed soil Station 139+00 that requires stabilization per Long Term Compliance Action Item 59.		

Site Location Bruce Freeman Rail Trail Right-of-Way	BETA Project No. 24.10326.23
--	--

Photo No. 3 **Date:** 12/31/2024

Direction Photo Taken:

Toward the East

Description:

View of hydroseed with some germination along slopes at Station 172+00 to 175+00 per Compliance Action Item 6.



Photo No. 4 **Date:** 12/31/2024

Direction Photo Taken:

Toward the East

Description:

View of a location where hydroseed was recently applied with no observable germination and crushed stone that requires removal at Station 180+00 per Long Term Compliance Action Item 58 and 59.



Site Location Bruce Freeman Rail Trail Right-of-Way		BETA Project No. 24.10326.23
Photo No. 5	Date: 12/31/2024	
Direction Photo Taken: Toward the North		
Description: View of crushed stone on the trail at Station 181+00 to 183+00 per Compliance Action Item 58.		
Photo No. 6	Date: 12/31/2024	
Direction Photo Taken: Toward the South		
Description: View of loam that requires stabilization at Station 215+00 per Compliance Action Item 62. Note rill erosion is occurring in this area.		

Site Location Bruce Freeman Rail Trail Right-of-Way	BETA Project No. 24.10326.23
--	--

Photo No. 7 **Date:** 12/31/2024

Direction Photo Taken:

Toward the East

Description:

View of the location where loam that was placed on the streambank has eroded into the streambed at Station 216+50, resulting in a discharge per Compliance Action Item 62.



Photo No. 8 **Date:** 12/31/2024



Direction Photo Taken:



Toward the South

Description:

View of the location where the stream bank has been regraded beyond the limits of work and stabilization of loam is required at Station 216+00 per Long Term Compliance Action Item 41 and 62. Note rill erosion is occurring in this area.



Site Location Bruce Freeman Rail Trail Right-of-Way		BETA Project No. 24.10326.23
Photo No. 9	Date: 12/31/2024	
Direction Photo Taken: Toward the West		
Description: View of loam that requires stabilization at Station 217+00 per Compliance Action Item 62.		
Photo No. 10	Date: 12/31/2024	
Direction Photo Taken: Toward the West		
Description: View of the slope where hydroseed was applied and some germination has occurred at Station 217+45 per Compliance Action Item 34.		

Site Location Bruce Freeman Rail Trail Right-of-Way		BETA Project No. 24.10326.23
Photo No. 11	Date: 12/31/2024	
Direction Photo Taken: Toward the South		
Description: View of an area of exposed soil at Station 297+50 per Long Term Compliance Action Item 59.		
Photo No. 12	Date: 12/31/2024	
Direction Photo Taken: Toward the West		
Description: View of crushed stone that requires removal from the swale at Station 303+00 per Long Term Compliance Action Item 58.		

Site Location Bruce Freeman Rail Trail Right-of-Way	BETA Project No. 24.10326.23
--	--

Photo No. 13 **Date:** 12/31/2024

Direction Photo Taken:

Toward the East

Description:

View of placed loam that requires stabilization at Station 311+00 per Long Term Compliance Action Item 59.



Photo No. 14 **Date:** 12/31/2024

Direction Photo Taken:

Toward the North

Description:

View of the riprap slope that extends beyond the limit of work along the WF1 Series wetland at Station 332+00 per Long Term Compliance Action Item 42.

