

**Environmental Monitor Construction Site Inspection Report  
MassDOT Project #608164 Construction Contract # 119678  
EM Report #16**

Project Description: Bruce Freeman Rail Trail Right-of-Way  
Permit Description(s): Order of Conditions (MGL Chapter 131, Section 40 and 310 CMR 10.00, Mass DEP File No. 301-1362); 2022 EPA NPDES General Permit for Discharges from Construction Areas; U.S. Army Corps of Engineers Permit No NAE-2021-01975.

**I. General Project Information**

Project Name:	Bruce Freeman Rail Trail - Phase 2d - Sudbury
Date of Inspections:	8/7/2024
Bi Weekly/ Monthly Period Covered:	August Weekly Inspection #2
Inspector's Name(s):	Anna Haznar
Inspectors' Contact Information:	<a href="mailto:ahaznar@beta-inc.com">ahaznar@beta-inc.com</a>

**II. Weather Information**

WeatherUnderground	Inspection #1	Inspection #2	Inspection #3	Inspection #4	Inspection #5
	Inspector: Anna Haznar	Inspector: Anna Haznar	Inspector:	Inspector:	Inspector:
Type of Inspection (i.e. non-storm event, pre-storm event, during-storm event or post-storm event):	Post-storm event	Post-storm event			
Number of days since last rain event greater than .25"	1	1			
Has there been a storm event since the last inspection?	Yes	Yes			
If yes, please provide storm start date, storm duration, and approx amount of precipitation:					
Storm 1:	August 5th (8 hours 0.89")	August 6th (15 hours 0.92")			
Storm 2:					
Storm 3:					
Storm 4:					
Weather at the time of inspection (i.e. clear, overcast, cloudy, rain, sleet, fog, snow, windy):	Clear	Overcast			
Temperature:	82	62			
Unusual Conditions (drought, severe storm):					
Have any discharges occurred since the last inspection report?	Yes	Yes			
If yes, please describe:	Runoff from the stamped concrete splitter island was observed within the streambed at Station 216+00, crushed stone was observed within LUW at Station 170+00 and 215+00 to 217+50	Additional discharge of crushed stone was observed within the LUW at Station 216+00			

Note: Inspections should only be conducted on days during work hours while RE or ARE is onsite. The EM should contact the RE to address any immediate corrective actions.

**III. General Description of Construction Status**

8/5/2024 - At the time of the Site visit, crews were installing the stamped concrete splitter islands at multiple intersections throughout the Project.

8/7/2024 - At the time of the Site visit, crews were testing the newly installed traffic lights at the Hudson Road intersection.

**IV. Status of Existing BMPs**

Control Measure (These are examples; list measures specific to the project)	Cleaning or Repair Needed (yes no n/a)	Comments/Recommendations from the EM
Perimeter Controls	Yes	Perimeter erosion and sedimentation control measures were installed at the commencement of the Project and are in varying conditions across the Site; however, they were generally observed to be degraded. While areas upgradient of degraded controls are temporarily stabilized at some locations, several discharges of sediment beyond the limits of work were observed including at Station 170+00, Stations 172+00 to 173+00, and Stations 215+00 to 217+50. It is recommended that the contractor repair erosion and sedimentation control measures where breaches are occurring and where stabilization has not been achieved. Areas where stabilization has commenced should be monitored for germination, as replacement of erosion controls may not be required if stabilization is achieved. Perimeter controls were generally in degraded condition along culverts, streams, and cattle crossings. New perimeter controls were added on 6/27/2024 at Stations 310+00 through 311+00 as requested.
Inlet Protection Measures	Yes	Catch basins in the vicinity of active work at the Hudson Road intersection require the installation of inlet protection.
Stabilized Construction Entrances	No	
Stockpile Protections	No	
Dust Control	No	
Street Sweeping	No	Sweeping of stone dust is required on the path at Station 297+00 to 298+00 and at Station 308+00. Crushed stone was observed on the path throughout the Project in varying volumes.
Dewatering Controls	No	
Construction Equipment and Material Storage	No	
Construction and Domestic Waste Storage and Collection	No	
Location of Sanitary Waste Facilities	No	
Washout Areas	No	
Fertilizers, Herbicides, and Landscape Material	N/A	
Stabilization of Exposed Soil	Yes	Varying degrees of stabilization are present within areas that were constructed/graded as part of the Project. Stabilization efforts are required at Station 105+00 to 106+00, Stations 172+00 to 175+00, Station 217+45, Station 225+50, Station 265+50 to 273+00, Stations 313+00 to 316+00 and along the driveway to the parking lot near Station 216+50. Stabilization has commenced via application of hydroseed at the majority of these locations and should be monitored for successful establishment.
Overall Adherence to Environmental Permits	Yes	As noted in Action Items 41 and 42, it appears that work has been conducted beyond the limits of work approved under the Order of Conditions. These areas will require coordination amongst the Project Team to confirm if any restoration is required. In addition, continued control of Japanese hops is required per Compliance Action Item 58.

*Note: Use station numbers, wetland ID or other means to determine locations of BMP's that need repairs.*

V. Compliance Table - Compliance Action Items

V. 1. Compliance Action Items Observed During the One Month Reporting Period Ending [August 31, 2024].

Current Open and Closed Compliance Action Items Observed During the Reporting Period Ending [June 30, 2024]. For those items within the most current two week period, color the Item in blue, as shown on lines 48-50 as an example. RED text indicates that the item is outstanding. Once item is resolved, place resolution date in 'Recommended Resolution/Resolution Date' column, convert to BLACK text, and move to the bottom of the Action Item list. Place resolution date on TOP of resolution action. Each Compliance Action Item is assigned a unique number only to be used to reference that item for the duration of the project. Separate but related Action Items will be labeled in an "Item Number-1 and Item Number-2" manner or similar. Completed action items can be removed once they have appeared in the Bi-Weekly Report to MassDEP

"Urgent" - Needs to be completed immediately, "High" - Needs to be completed in < 7 days due to site conditions, proximity to resource areas, anticipated weather, etc., "Medium" - Needs to be completed within 7 days and has short-term potential to impact resource areas, "Low" - Needs to be completed within 7 days with minimal potential to impact resource areas

Item	Location/ Description	Observation Date	Resolution Due Date	Recommended Resolution / Resolution Date	Comments/Updates
56	Crushed stone discharged to the swale at Station 170+00 Priority: High	8/5/2024	8/12/2024	Remove crushed stone from swale and provide more robust erosion and sediment controls	8/7/2024 - Observation remains.
55	Crushed stone dust was observed requiring removal from the streambed on the west side of the path at Station 215+00 to 217+50 Priority: High	8/5/2024	8/12/2024	Remove crushed stone from streambed and provide more robust erosion controls	8/7/2024 - Observation remains.
54	Runoff associated with the stamped concrete splitter island was observed requiring removal from the streambed on the west side of the path at Station 216+00 Priority: High	8/5/2024	8/12/2024	Remove runoff from streambed and provide more robust erosion controls	8/7/2024 - Runoff was not visible within the streambed post-storm, but was still present downgradient and upgradient of erosion controls. Erosion controls at this location have been undermined and there is potential for more runoff to enter the streambed. This item will remain open until the material has fully hardened.
53	Stone was observed requiring removal from the swale on the east side of the trail at Station 172+00 to 173+00 Priority: High	7/29/2024	8/6/2024	Remove stone from the swale.	8/5/2024 - Observation remains. 8/7/2024 - Observation remains.
52	Slope along the driveway to the parking lot at Station 216+50 requires stabilization Priority: Medium	7/29/2024	8/6/2024	Install erosion control blanket and place seed.	8/5/2024 - Observation remains. 8/7/2024 - Observation remains.

51	Stone dust requiring sweeping was observed within and to the east of the trail at Station 297+00 to 298+00 and 308+00. <b>Priority: High</b>	7/29/2024	8/6/2024	Sweep stone dust from trail and sides of trail.	8/5/2024 - Observation remains. 8/7/2024 - Observation remains. Crushed stone was observed in the path throughout the Project in varying volumes and requires sweeping.
50	Catch basin requiring inlet protection at the Hudson Road intersection <b>Priority: Medium</b>	7/15/2024	7/22/2024	Install inlet protection within the catch basin.	7/22/2024 - Observation remains. 7/29/2024 - Observation remains. 8/5/2024 - Observation remains. 8/7/2024 - Observation remains.
43	Overtopped compost filter tubes and exposed soils beyond the limits of work at Station 105+00 <b>Priority: High</b>	6/7/2024	6/14/2024	Stabilize the area with the approved seed mixture and provide interim stabilization such as straw mulch.	6/14/2024 - Observation remains. 6/17/2024 - Observation remains. 6/24/2024 - Observation remains. 6/27/2024 - Observation remains. 7/8/2024 - Observation remains. 7/15/2024 - Observation remains. 7/22/2024 - Observation remains. 7/29/2024 - Observation remains. 8/5/2024 - Observation remains. 8/7/2024 - Observation remains.
44	Slopes require stabilization / additional seed due to lack of compost filter tubes at 105+00 and 106+00 <b>Priority: High</b>	6/7/2024	6/14/2024	Stabilize the slope with the approved seed mixture and provide interim stabilization such as straw mulch.	6/14/2024 - Observation remains. 6/17/2024 - Observation remains. 6/24/2024 - Observation remains. 6/27/2024 - Observation remains. 7/8/2024 - Observation remains. 7/15/2024 - Observation remains. 7/22/2024 - Observation remains. 7/29/2024 - Regrowth of vegetation has been observed in this area. This item will remain open until the area is fully stabilized. 8/5/2024 - Observation remains. 8/7/2024 - Regrowth of vegetation has been observed but the area is not yet fully stabilized.



45	Erosion observed along east side of trail at Station 225+50 <b>Priority: Medium</b>	6/7/2024	6/14/2024	Stabilize the slope with the approved seed mixture and provide interim stabilization such as straw mulch.	6/14/2024 - Observation remains. 6/17/2024 - Observation remains. 6/24/2024 - Observation remains. 6/27/2024 - Vegetation has become established; however, migrated material requires removal. 7/8/2024 - Observation remains. 7/15/2024 - Observation remains. 7/22/2024 - Observation remains. 7/29/2024 - Observation remains. 8/5/2024 - Observation remains. 8/7/2024 - Regrowth of vegetation has been observed in this area. This item will remain open until the area is fully stabilized.
47	Slope stabilization required due to condition of compost filter tubes at Station 265+50 and 273+00 <b>Priority: High</b>	6/7/2024	6/14/2024	Stabilize the slope with the approved seed mixture and provide interim stabilization such as straw mulch.	6/14/2024 - Observation remains. 6/17/2024 - Observation remains. 6/24/2024 - Observation remains. 6/27/2024 - Observation remains. 7/8/2024 - Observation remains. 7/15/2024 - This area could not be assessed due to paving operations ongoing during the inspection. 7/22/2024 - Observation remains. 7/29/2024 - Observation remains. 8/5/2024 - Observation remains. 8/7/2024 - Regrowth of vegetation has been observed in this area. This item will remain open until the area is fully stabilized.
34	Sediment is eroding downhill from behind the cemented stone masonry wall at Station 217+45 <b>Priority: Low</b>	5/28/2024	6/4/2024	Apply seed and temporarily stabilize the soils along the slope with straw, jute netting, etc.	5/31/2024 - Observation remains. 6/7/2024 - Observation remains. 6/14/2024 - Observation remains. 6/17/2024 - Observation remains. 6/24/2024 - Observation remains. 6/27/2024 - Rills were raked, loam was added, and hydroseed was applied. 7/8/2024 - Observation remains. Grass was observed to be germinating at this location. Comment will remain open until stabilization is complete. 7/8/2024 - See previous update. 7/15/2024 - Additional hydroseed is required due to washouts. 7/22/2024 - Observation remains. 7/29/2024 - Observation remains. 8/5/2024 - Observation remains. 8/7/2024 - Regrowth of vegetation has been observed in this area. This item will remain open until the area is fully stabilized.
32	Soil and organic debris has been placed within the wetland between wetland flagging WF#23-119 and WF#23-118 at Station 224+00 <b>Priority: High</b>	5/21/2024	5/28/2024	Remove all material and provide stabilization of the area with the approved wetland seed mixture. Straw should also be placed for interim stabilization.	5/28/2024 - Observation remains. 5/31/2024 - Observation remains. 6/7/2024 - Observation remains. 6/14/2024 - Observation remains. 6/17/2024 - This area has been hydroseeded multiple times, but the debris should also be removed from the downgradient wetland. 6/24/2024 - Observation remains. 6/27/2024 - Observation remains. The area was hydroseeded again. 7/8/2024 - Germination was observed and the area will be monitored for stabilization. 7/15/2024 - See previous update. 7/22/2024 - Observation remains. 7/29/2024 - Observation remains. 8/5/2024 - Observation remains. 8/7/2024 - Regrowth of vegetation has been observed in this area. This item will remain open until the area is fully stabilized. Debris is still present in wetland and requires removal.

6	Exposed sediment slope at Station 172+00 to 175+00 <b>Priority: High</b>	5/8/2024	5/15/2024	Install temporary sediment controls along the slope such as jute netting and/or straw following the application of seed.	<p>5/16/2024 - Observation remains.  5/21/2024 - Observation remains.  5/28/2024 - Partial germination was observed.  5/31/2024 - See previous update.  6/7/2024 - Further earthwork has occurred and soils require stabilization.  6/14/2024 - Observation remains.  6/17/2024 - Observation remains.  6/24/2024 - Observation remains.  6/27/2024 - The area has been regraded and loam has been spread. New trees have been planted upgradient of the swale. Stabilization is still required.  7/8/2024 - Jute netting has been installed over the applied seed, and the area will be monitored for germination.  7/15/2024 - See previous update.  7/22/2024 - Observation remains.  7/29/2024 - Observation remains.  8/5/2024 - Observation remains.  8/7/2024 - Regrowth of vegetation was observed in this location. This item will remain open until stabilization has been completed.</p>
23	Sediment has accumulated within the cattle crossing at Station 258+00 and is migrating towards adjacent wetlands <b>Priority: High</b>	5/8/2024	5/15/2024	Remove all accumulated sediment and address the sediment release at the source through additional erosion controls and stabilization measures.	<p>5/16/2024 - Observation remains.  5/21/2024 - Partial sediment removal has been completed. It appears that this accumulation of sediment may be occurring due to offsite inputs and may require coordination with MassDOT.  5/28/2024 - Observation remains.  5/31/2024 - Observation remains.  6/7/2024 - Observation remains.  6/14/2024 - Observation remains.  6/17/2024 - Observation remains.  6/24/2024 - Observation remains.  6/27/2024 - Observation remains.  7/8/2024 - Observation remains.  7/15/2024 - This area could not be assessed due to paving operations ongoing during the inspection.  7/22/2024 - Observation remains.  7/29/2024 - Observation remains.  8/5/2024 - Observation remains.  8/7/2024 - Material is still present within the cattle crossing.</p>
26	Erosion and migration of gravel into a stream observed along the east side of the trail at Stations 292+00 to 294+50 <b>Priority: High</b>	5/8/2024	5/15/2024	Add or replace erosion controls and remove the gravel eroding into wetlands and streams. Replace gravel and/or supplement with larger stone.	<p>5/16/2024 - Observation remains.  5/21/2024 - Observation remains. Recently placed loam should be stabilized to prevent sediment-laden runoff from discharging to the stream.  5/28/2024 - Observation remains.  5/31/2024 - Observation remains.  6/7/2024 - Observation remains. Soils require stabilization and erosion was observed up to Station 299+00.  6/14/2024 - Observation remains.  6/17/2024 - Observation remains.  6/24/2024 - Observation remains.  6/27/2024 - Observation remains.  7/8/2024 - Observation remains.  7/15/2024 - This area could not be assessed due to paving operations ongoing during the inspection.  7/22/2024 - Observation remains.  7/29/2024 - Observation remains.  8/5/2024 - Observation remains.  8/7/2024 - Material is no longer present.</p>

14	Sediment-laden runoff is being discharged into a stream from the new parking lot at Station 216+50 <b>Priority: High</b>	5/8/2024	5/15/2024	Replace compost filter tubes around the stream and develop a method of redirecting runoff from the parking lot at the source.	<p>5/16/2024 - New compost filter tubes have been installed but were observed to be undermined. In addition, a new earthen slope was observed to be constructed in this area and requires stabilization.</p> <p>5/21/2024 - No turbidity was observed due to no rain preceding this inspection. However, additional erosion controls should be explored at this location to prevent future discharges.</p> <p>5/28/2024 - Untreated runoff being discharged from the parking area has not been addressed, and work is occurring along the stream beyond the compost filter tubes.</p> <p>5/31/2024 - Observation remains.</p> <p>6/7/2024 - Observation remains.</p> <p>6/14/2024 - Observation remains.</p> <p>6/17/2024 - Observation remains.</p> <p>6/24/2024 - Observation remains.</p> <p>6/27/2024 - Observation remains.</p> <p>7/8/2024 - Observation remains.</p> <p>7/15/2024 - See previous update.</p> <p>7/22/2024 - Observation remains.</p> <p>7/29/2024 - Observation remains.</p> <p>8/5/2024 - Observation remains.</p> <p>8/7/2024 - Runoff has not been observed discharging to the stream from this location. Reference Compliance Action Items 52, 54 and 55 regarding other discharge in this area.</p>
27	Material washout was observed along the west side of the trail from Stations 313+00 to 316+00 <b>Priority: High</b>	5/8/2024	5/15/2024	Provide supplemental erosion controls and stabilize the slope.	<p>5/16/2024 - Observation remains.</p> <p>5/21/2024 - Observation remains.</p> <p>5/28/2024 - Observation remains.</p> <p>5/31/2024 - No further sediment migration was observed. Additional stabilization measures have not been installed.</p> <p>6/7/2024 - Observation remains.</p> <p>6/14/2024 - Observation remains.</p> <p>6/17/2024 - Observation remains.</p> <p>6/24/2024 - Observation remains.</p> <p>6/27/2024 - This area has been hydroseeded.</p> <p>7/8/2024 - Observation remains.</p> <p>7/15/2024 - This area could not be assessed due to paving operations ongoing during the inspection.</p> <p>7/22/2024 - Observation remains.</p> <p>7/29/2024 - Observation remains.</p> <p>8/5/2024 - Observation remains.</p> <p>8/7/2024 - Washed out material is no longer present</p>

18	Sediment migration beyond the limits of work at Stations 238+00 to 241+00 <b>Priority: Medium</b>	5/8/2024	5/15/2024	Stabilize steep slopes with jute netting or compost filter tubes to prevent additional land movement and erosion.	<p>5/16/2024 - Observation remains.  5/21/2024 - Observation remains.  5/28/2024 - Hydroseed has been applied; however, accumulated sediment beyond the limits of work requires removal.  5/31/2024 - Observation remains.  6/7/2024 - Application of seed is required for stabilization.  6/14/2024 - Observation remains.  6/17/2024 - Observation remains.  6/24/2024 - Observation remains.  6/27/2024 - This area has been hydroseeded and germination was observed.  7/8/2024 - Germination was observed and the area will be monitored for stabilization.  7/15/2024 - This area could not be assessed due to paving operations ongoing during the inspection.  7/22/2024 - Observation remains.  7/29/2024 - Observation remains.  8/5/2024 - Observation remains.  8/7/2024 - This area has become stabilized.</p>
17	Sediment migration beyond the limits of work at Stations 236+00 to 238+00 <b>Priority: High</b>	5/8/2024	5/15/2024	Remove accumulated sediment from areas beyond the limits of work and replace compost filter tubes. Once any grading work is completed, apply seed to the slope and stabilize it with jute netting, straw, etc.	<p>5/16/2024 - Observation remains.  5/21/2024 - Observation remains.  5/28/2024 - Hydroseed has been applied; however, accumulated sediment beyond the limits of work requires removal.  5/31/2024 - Observation remains.  6/7/2024 - Application of seed is required for stabilization.  6/14/2024 - Observation remains.  6/17/2024 - Observation remains.  6/24/2024 - Observation remains.  6/27/2024 - This area has been hydroseeded and germination was observed.  7/8/2024 - Germination was observed and the area will be monitored for stabilization.  7/15/2024 - See previous update.  7/22/2024 - Observation remains.  7/29/2024 - Observation remains.  8/5/2024 - Observation remains.  8/7/2024 - Regrowth of vegetation has occurred in this area and the accumulated sediment is no longer present.</p>

V.2. On Going (Longer-Term) Compliance Items

Typically, these items require coordination with MassDEP. If so, remove once approval is obtained from MassDEP

Item	Location/ Description	Observation Date	Resolution Due Date	Recommended/Discussed Resolution	Comments/Updates
58	Crushed stone used for the dense graded crush stone shoulders has been observed as migrating both onto the path, off the sides of the path, and into the adjacent Resource Areas throughout the Project Priority: High	8/7/2024	8/14/2024	Remove all crushed stone from Resource Areas and develop a plan to cease discharges of stone.	
57	Japanese hops ( <i>Humulus japonicus</i> ) has been observed throughout the Project and requires removal Priority: High	8/5/2024	8/12/2024	The Contractor should perform varying removal approaches including herbicide treatment and hand pulling to remove the vegetation throughout the Project.	8/5/2024 - Removal methods, including herbicide work and hand pulling have been observed to remove the plant throughout the Project. 8/7/2024 - Japanese hops and other invasives appear to be wilting due to herbicide application. Multiple areas along the trail appear to have not been treated and seed heads have appeared on some of the plants that were not treated. A second application of herbicide and pulling of plants with seedheads is recommended to ensure spreading does not continue.

42	Riprap slope extends beyond limits of work along the WF1 Series wetland near flags 103 to 107 Priority: High	5/28/2024	6/4/2024	The Contractor should confirm if this work was permitted by the Conservation Commission, as it does not appear to be a part of the approved plans/impacts. MassDOT should be consulted on next steps regarding notification and potential restoration.	5/31/2024 - Observation remains. 6/7/2024 - Observation remains. 6/14/2024 - Riprap slope has been altered and active construction is repairing the area. 6/17/2024 - During this inspection, additional work in support of the repair/potential replacement of an underlying pipe has been ongoing. It is recommended that the contractor confirm that they have coordinated with the Conservation Commission for this work and provide a restoration plan for the area once work is complete. 6/24/2024 - During this inspection, BETA was informed that the existing cast iron pipe was replaced with a new concrete 12-inch reinforced concrete pipe. It appears that riprap was replaced along the side slopes to mirror conditions observed prior to this inspection. 6/27/2024 - During this inspection, the area was observed to have been rolled and prepared for paving. Hydroseed was applied and plantings were installed. 7/8/2024 - Germination was observed and the area will be monitored for stabilization. See previous updates regarding Conservation Commission coordination. 7/15/2024 - This area could not be assessed due to paving operations ongoing during the inspection. 7/22/2024 - See previous updates regarding Conservation Commission coordination. 7/29/2024 - Observation remains. 8/5/2024 - Observation remains. 8/7/2024 - Observation remains.
41	Stream Bank has been regraded beyond the limit of work at Station 216+00 Priority: High	5/28/2024	6/4/2024	The Contractor should confirm if this work was permitted by the Conservation Commission, as it does not appear to be a part of the approved plans/impacts. MassDOT should be consulted on next steps regarding notification and potential restoration.	5/31/2024 - Observation remains. 6/7/2024 - Observation remains. 6/14/2024 - Observation remains. 6/17/2024 - Observation remains. 6/24/2024 - Observation remains. 6/27/2024 - Observation remains. 7/8/2024 - Observation remains. 7/15/2024 - This area could not be assessed due to paving operations ongoing during the inspection. 7/22/2024 - Crushed stone and sediment continue to be discharged to the stream between Stations 215+00 and 217+00 due to overtopped and undermined compost filter tubes. 7/29/2024 - Observation remains. 8/5/2024 - Observation remains. 8/7/2024 - Observation remains.
<b>VI. Agency Submittals (Note: only filled out for monthly report)</b>					
<b>Submittal</b>		<b>Date Submitted</b>	<b>Description</b>	<b>Status</b>	
<b>VII. Attachments (#3 only attached with monthly report)</b>					
1. Field Sketch					
2. Photographic Documentation					
3. 3 Week Look ahead schedule					



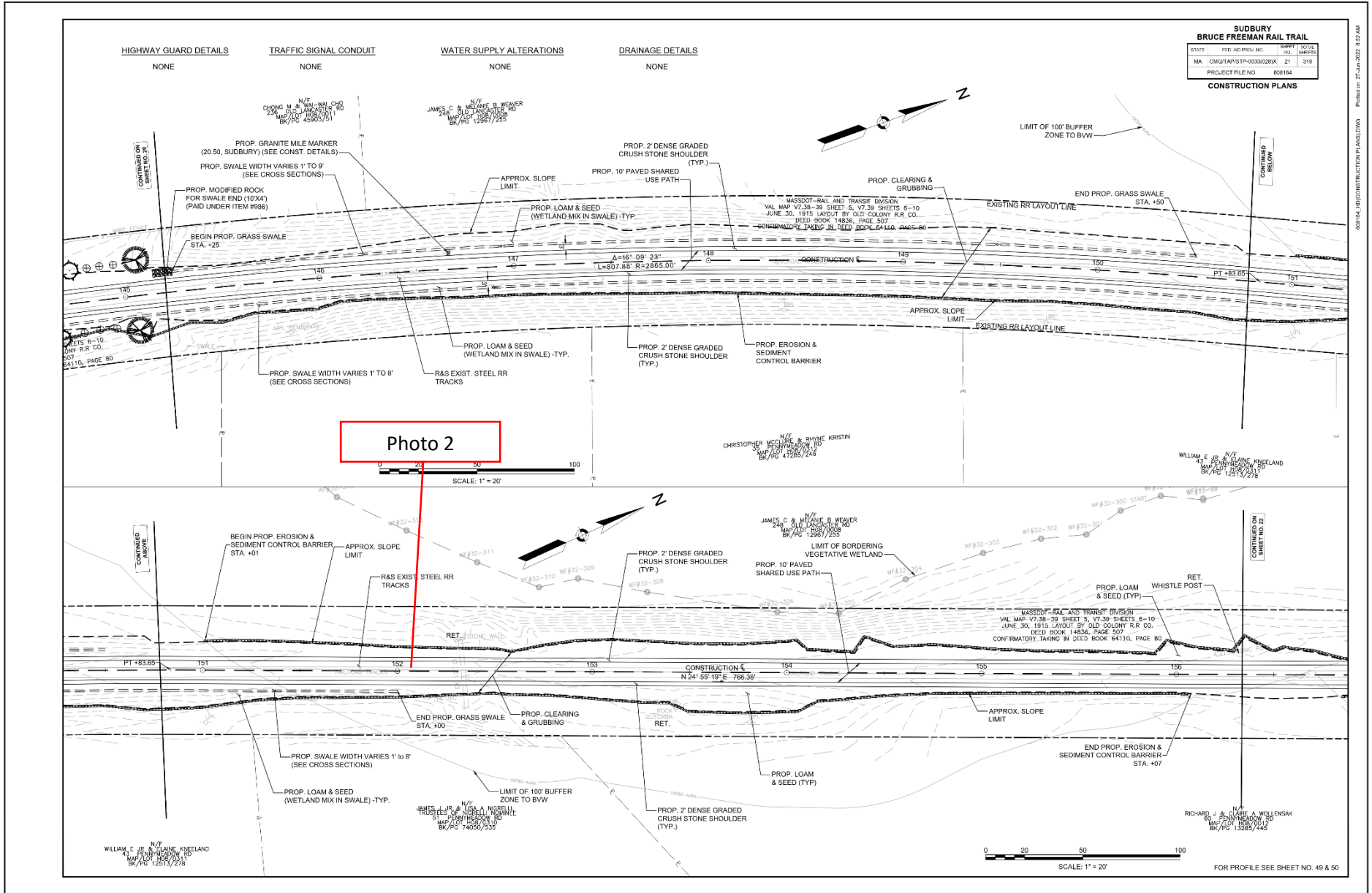

98914\_MDCONSTRUCTION PLANS.DWG Printed on 27-Jun-2024 8:52 AM



PR-BFRT CONSTRUCTION BASELINE DATA							
NUMBER	STARTING STATION	NORTHING	EASTING	CURVE DATA	LINE DATA	ENDING STATION	EASTING
L9	165+48.01	2963706.026	678865.111		N24°36'59"E 529.63'	170+77.63	2964187.519 678885.721
C4	170+77.63	2964187.519	678885.721	R 1800.00' Δ=10°57'17" L=363.27' T=182.19'		174+40.91	2964530.189 679004.642

SUDBURY BRUCE FREEMAN RAIL TRAIL			
STATE	FED. AID PROJ. NO.	SRPT	10074
MA	CNGTAP/STP-0033026X	70	319
	PROJECT FILE NO.		608184
CURB & BASELINE TIE PLANS			

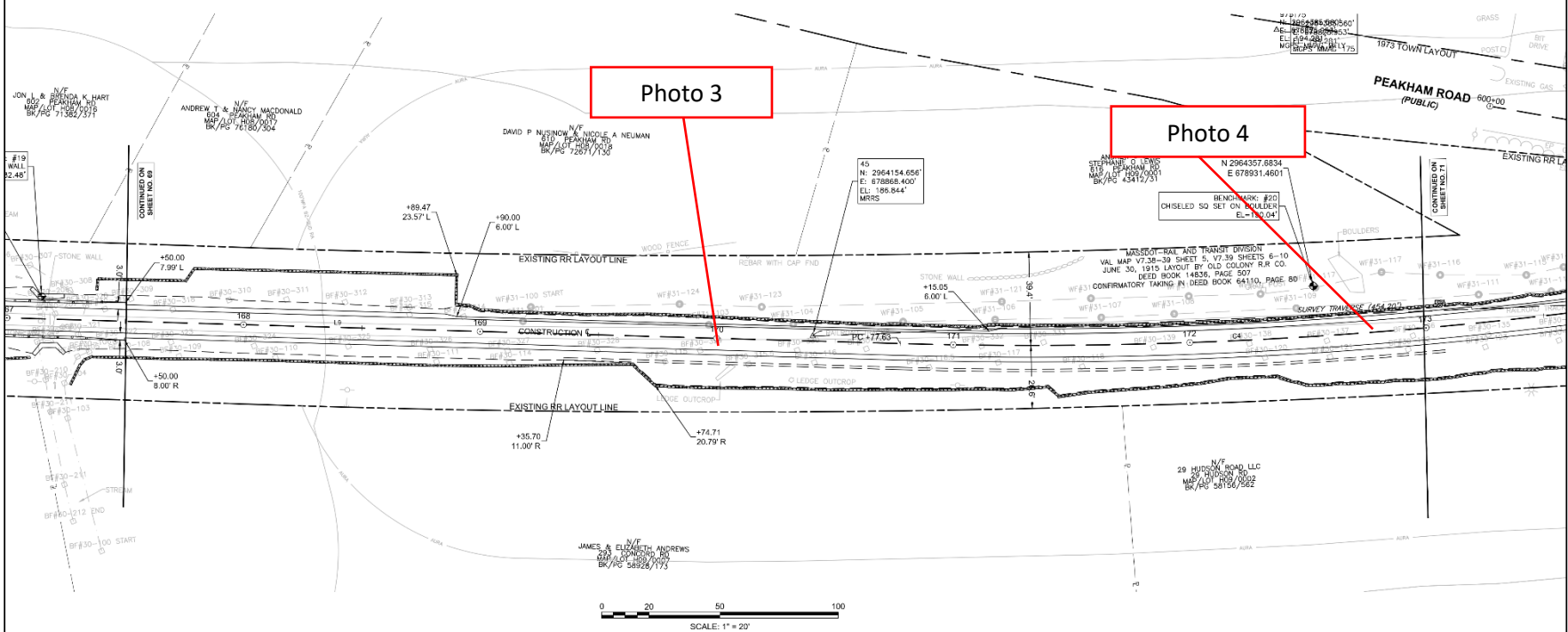
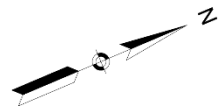

608184\_PRCURB & BASELINE TIE PLANS.DWG Printed on 27-Jun-2024 10:05 AM

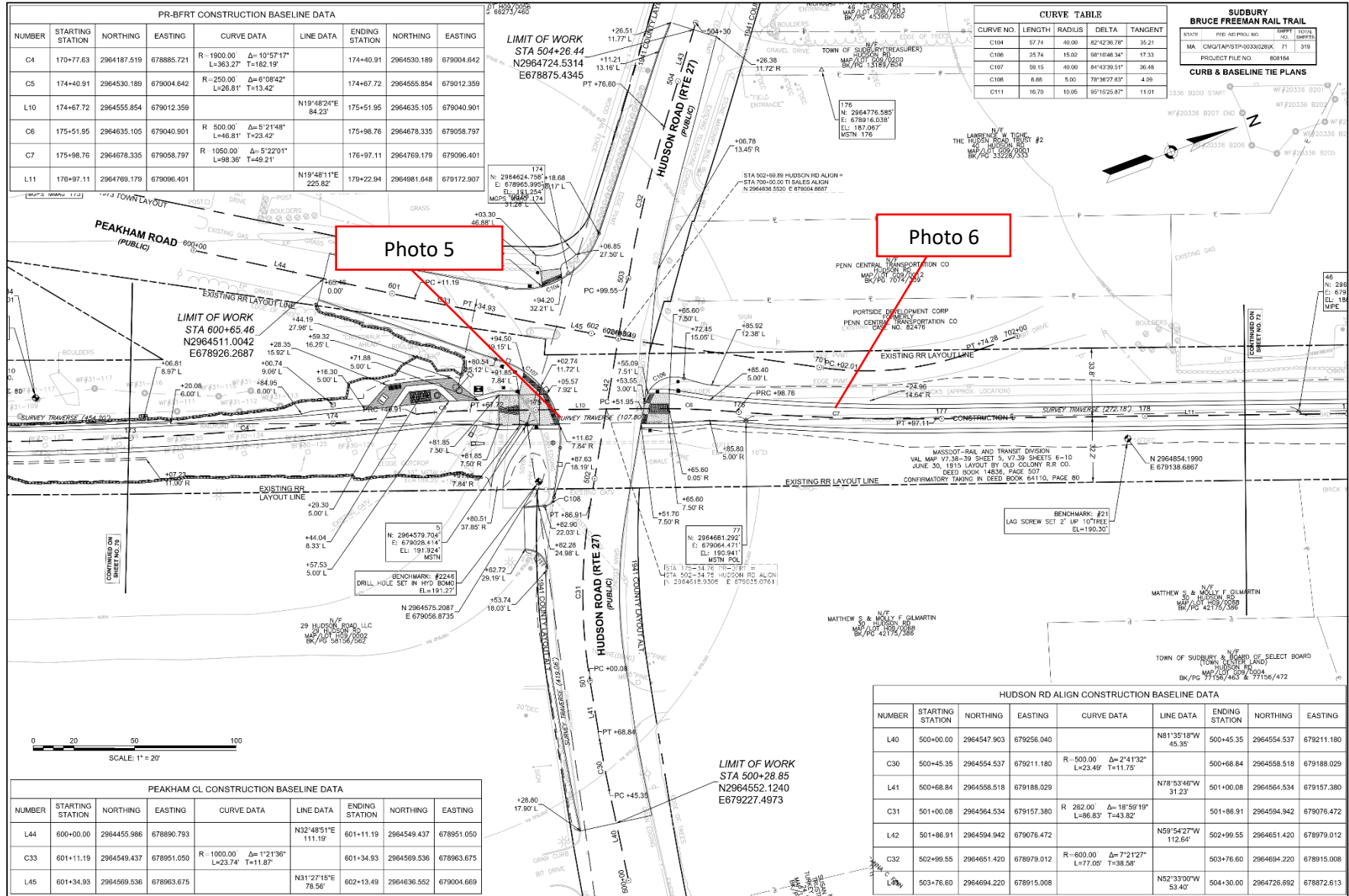

688164\_F01CURBS & BASELINE TIE PLANS(DWG) Printed on 27-Jun-2023 10:08 AM

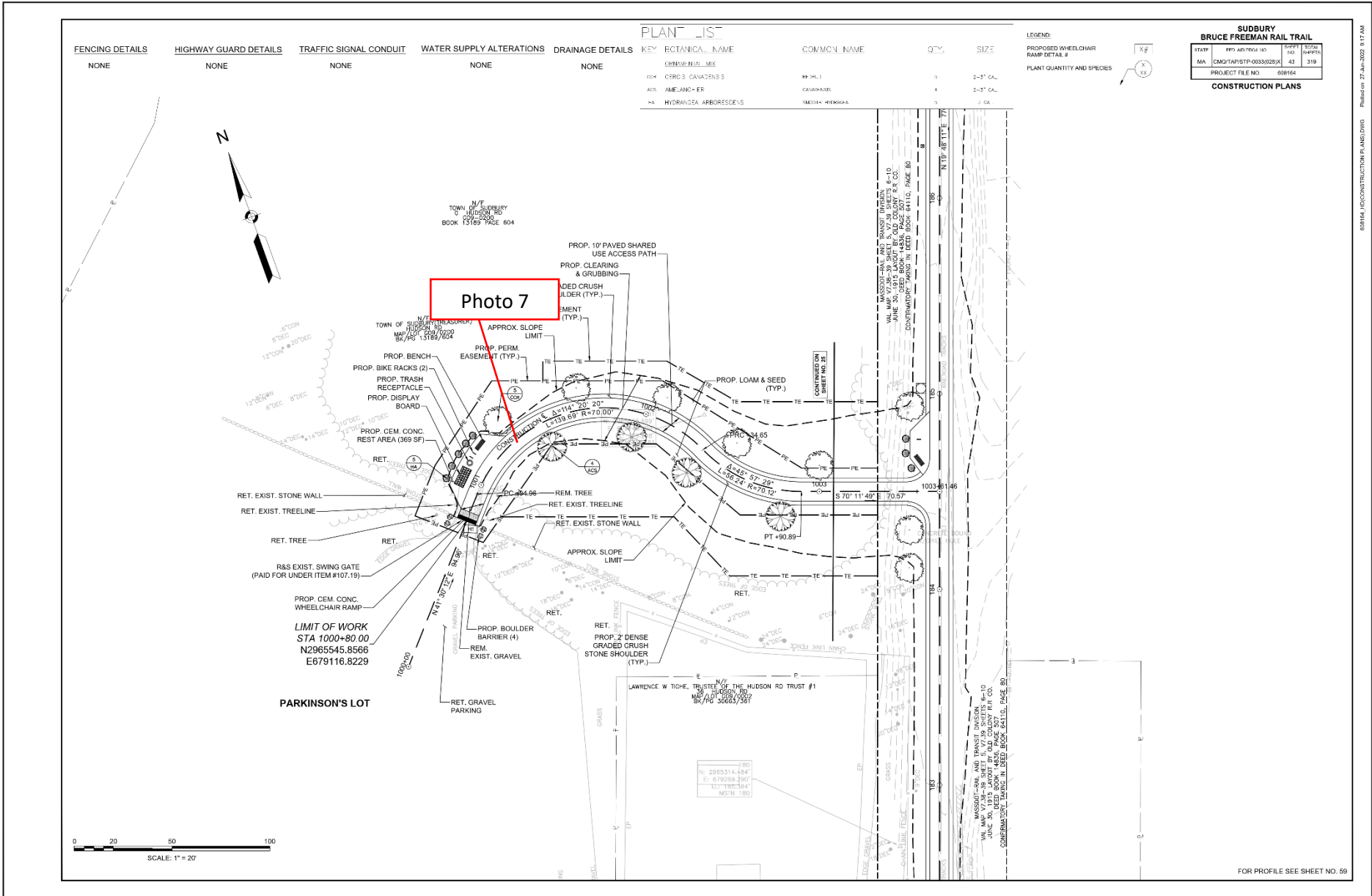

608154\_I00CONSTRUCTION PLANS.DWG | P:\08154 | 27-Jul-2024 9:17 AM



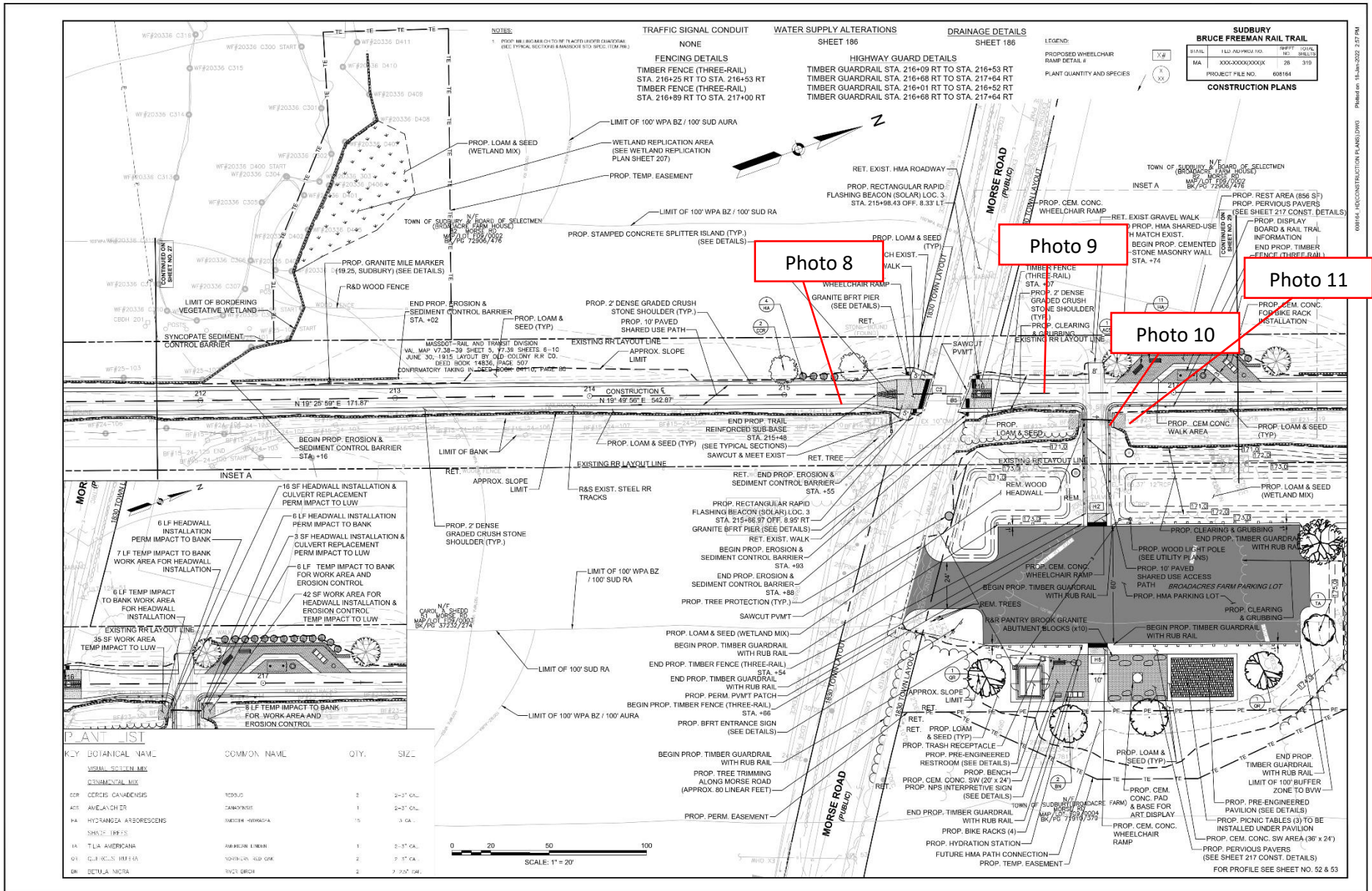

08/07/24 - RECONSTRUCTION PLANS.DWG - Publication - 15-Jun-2022 - 2:57 PM

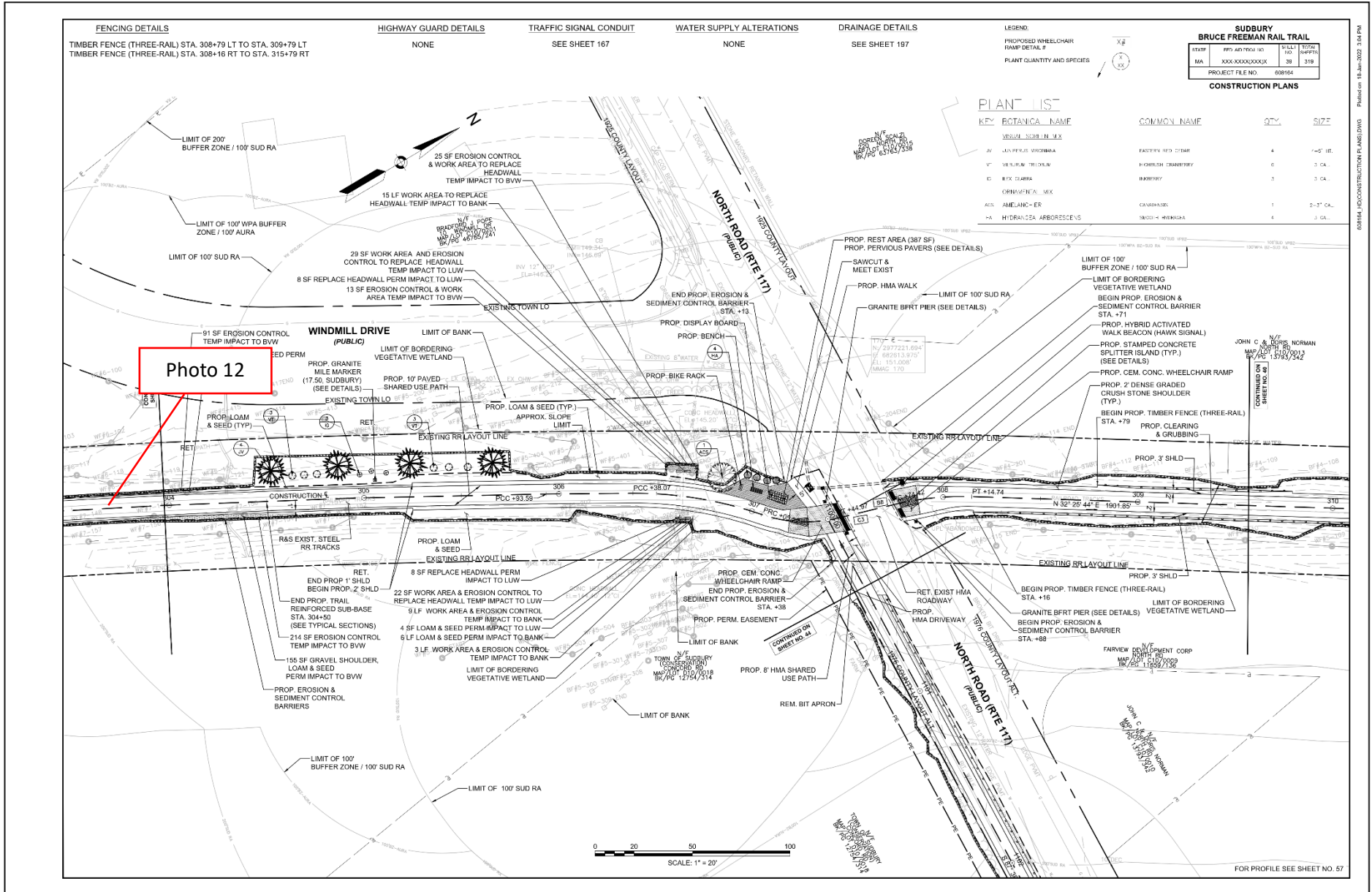



<b>Site Location</b> Bruce Freeman Rail Trail Right-of-Way	<b>BETA Project No.</b> 24.10326.23
--	--

**Photo No. 1**     **Date:**  
8/7/2024

**Direction Photo Taken:**  
  
Toward the West

**Description:**  
  
Typical view of slopes requiring stabilization and removal of gravel/sediment accumulation along compost filter tubes at Station 105+00 to 106+00 per Compliance Action Items 43 and 44.



**Photo No. 2**     **Date:**  
8/7/2024

**Direction Photo Taken:**  
  
Toward the East

**Description:**  
  
Typical view of an area where crushed stone has migrated off the side of the shoulders per Compliance Action Item 58. This photo is located at Station 152+00 but this condition has been observed throughout the Project.





<b>Site Location</b> Bruce Freeman Rail Trail Right-of-Way	<b>BETA Project No.</b> 24.10326.23
--	--

**Photo No. 3**    **Date:**  
8/7/2024

**Direction Photo Taken:**  
  
Toward the Northeast



**Description:**  
  
View of crushed stone that requires removal from the streambed at Station 170+00 per Compliance Action Item 56.

**Photo No. 4**    **Date:**  
8/7/2024

**Direction Photo Taken:**  
  
Toward the Northeast



**Description:**  
  
View of the location where stone requiring removal from the swale at Station 172+00 to 173+00 per Compliance Action Item 53.



<b>Site Location</b>	Bruce Freeman Rail Trail Right-of-Way	<b>BETA Project No.</b> 24.10326.23
----------------------	---------------------------------------	--

**Photo No. 5**    **Date:**  
8/7/2024

**Direction Photo Taken:**  
  
Toward the North

**Description:**  
  
View of the newly installed traffic lights being tested at the Hudson Road intersection.



**Photo No. 6**    **Date:**  
8/7/2024

**Direction Photo Taken:**  
  
Toward the East

**Description:**  
  
Typical view of a location where treatment should be performed on the Japanese Hops per Compliance Action Item 57. This photo was taken at Station 176+50 but this condition has been observed throughout the Project.





<b>Site Location</b>	Bruce Freeman Rail Trail Right-of-Way	<b>BETA Project No.</b>	24.10326.23
----------------------	---------------------------------------	-------------------------	-------------

**Photo No. 7**     **Date:**  
8/7/2024

**Direction Photo Taken:**  
  
Toward the East

**Description:**  
  
View of a location where the Japanese Hops have not been treated and have developed seed heads per Compliance Action item 57. This photo was taken at Station 1002+50 but this condition has been observed throughout the Project.



**Photo No. 8**     **Date:**  
8/7/2024

**Direction Photo Taken:**  
  
Toward the North

**Description:**  
  
View of a location where crushed stone requires removal from the streambed at Station 215+50 per Compliance Action Item 55.





<b>Site Location</b> Bruce Freeman Rail Trail Right-of-Way		<b>BETA Project No.</b> 24.10326.23
<b>Photo No. 9</b>	<b>Date:</b> 8/7/2024	
<b>Direction Photo Taken:</b>  Toward the South		
<b>Description:</b>  View of the location where runoff from the stamped concrete splitter island and crushed stone requires removal from the streambed at Station 216+00 per Compliance Action Item 54 and 55.		
<b>Photo No. 10</b>	<b>Date:</b> 8/7/2024	
<b>Direction Photo Taken:</b>  Toward the East		
<b>Description:</b>  View of a slope requiring stabilization along the driveway to the parking lot near Station 216+50 per Compliance Action Item.		



<b>Site Location</b> Bruce Freeman Rail Trail Right-of-Way	<b>BETA Project No.</b> 24.10326.23
--	--

**Photo No. 11**    **Date:**  
8/7/2024

**Direction Photo Taken:**  
  
Toward the Northwest

**Description:**  
  
View of the location where crushed stone required removal from the streambed at Station 217+50 per Compliance Action Item 55.



**Photo No. 12**    **Date:**  
8/7/2024

**Direction Photo Taken:**  
  
Toward the North

**Description:**  
  
Typical view of crushed stone that has migrated onto the path and requires removal per Compliance Action Item 58. This photo was taken at Station 303+00 but this condition has been observed throughout the Project.

