

SITE PLAN
SCALE: 1" = 20'

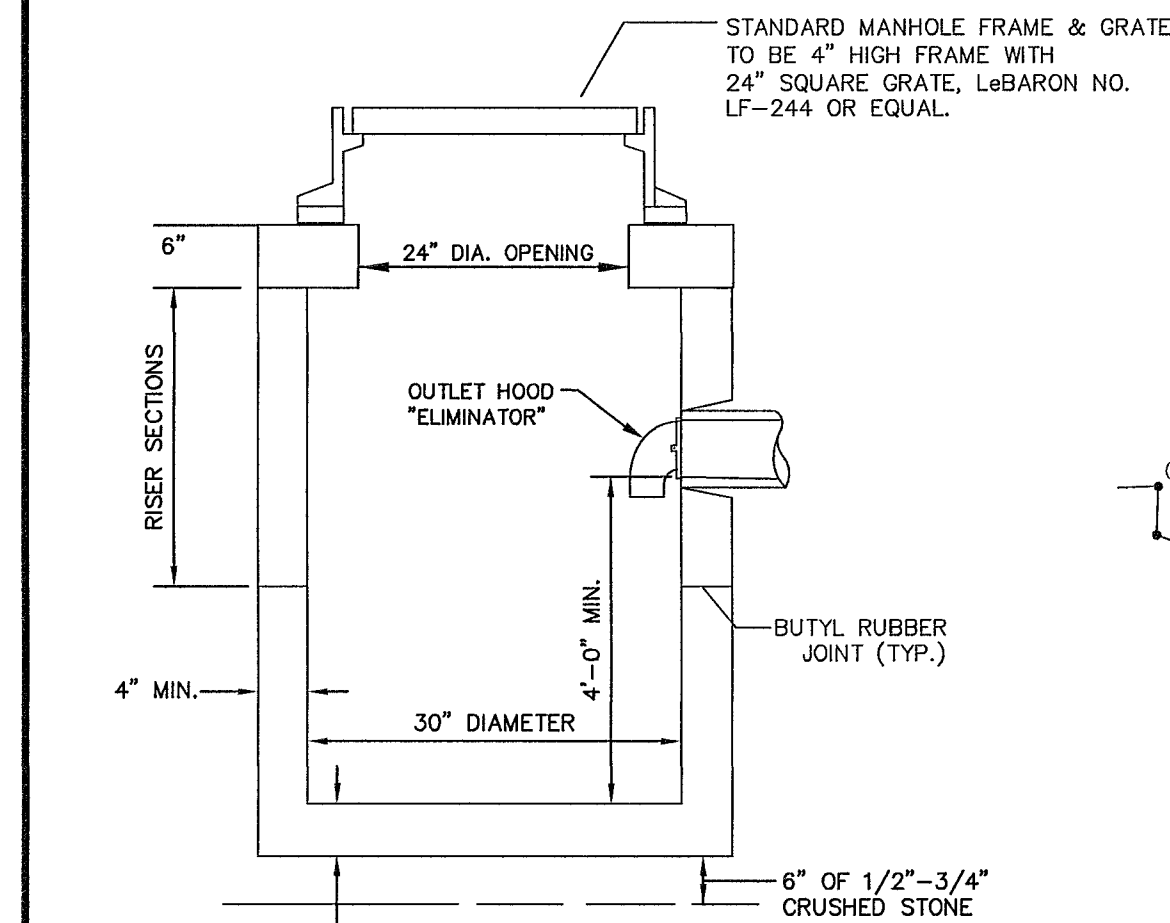

NOTE: NO BELL ENDS IN CATCH BASIN. CONNECTIONS TO BE TIGHTLY SEALED WITH MORTAR. DESIGNED FOR H-20 LOADING.

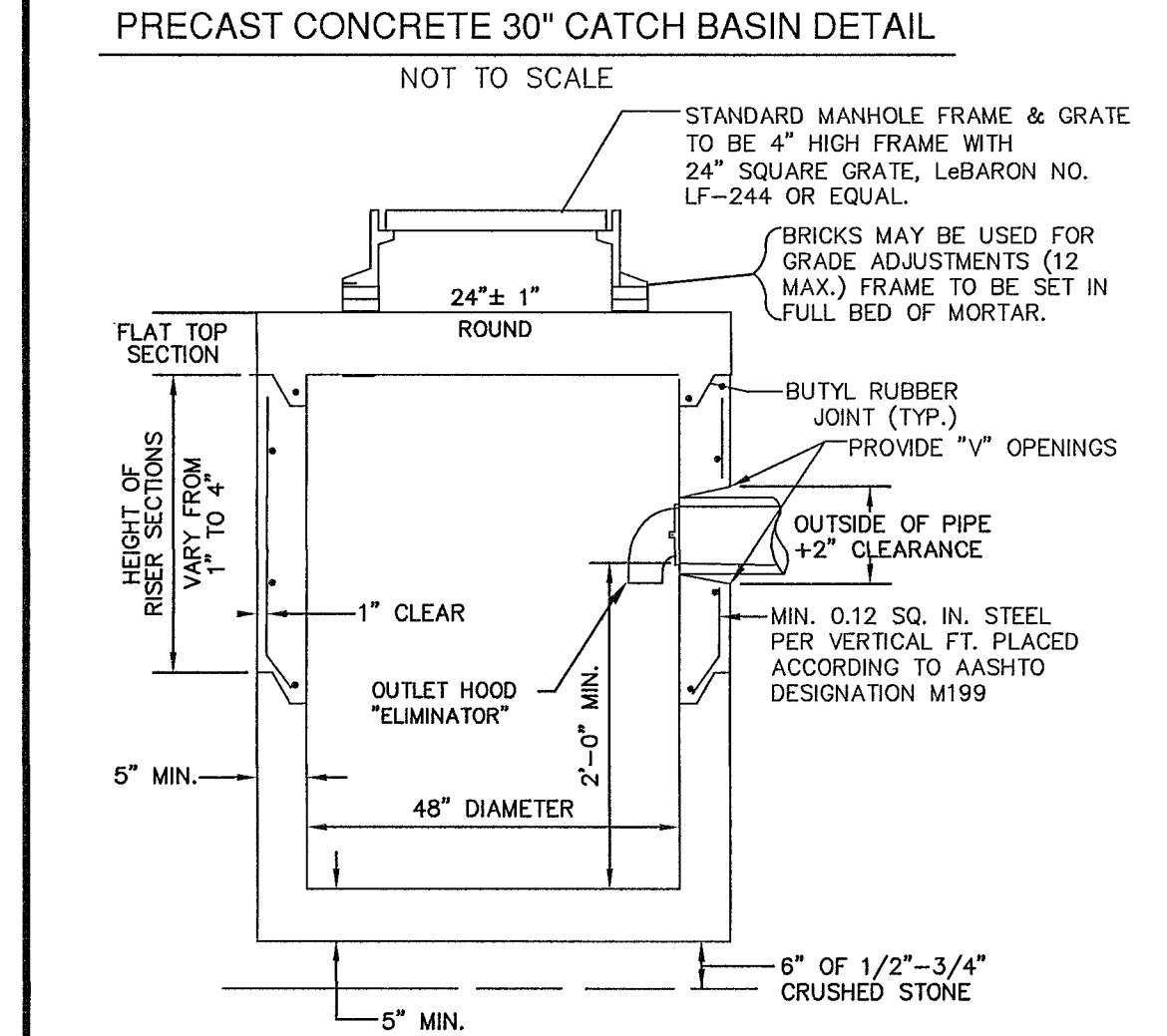

NOTE: NO BELL ENDS IN CATCH BASIN. CONNECTIONS TO BE TIGHTLY SEALED WITH MORTAR. DESIGNED FOR H-20 LOADING.

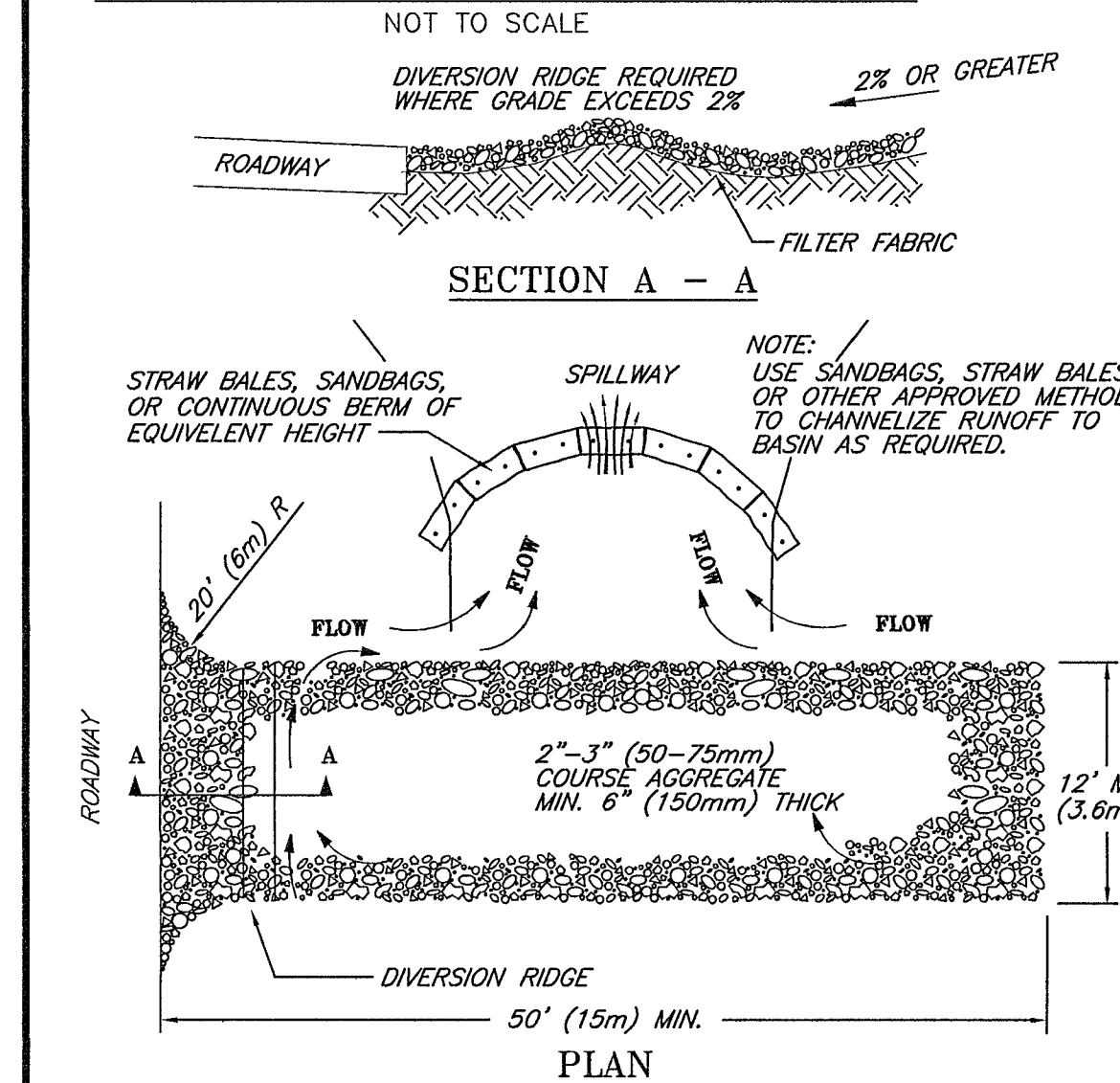

1994 JOHN McCOLLUM

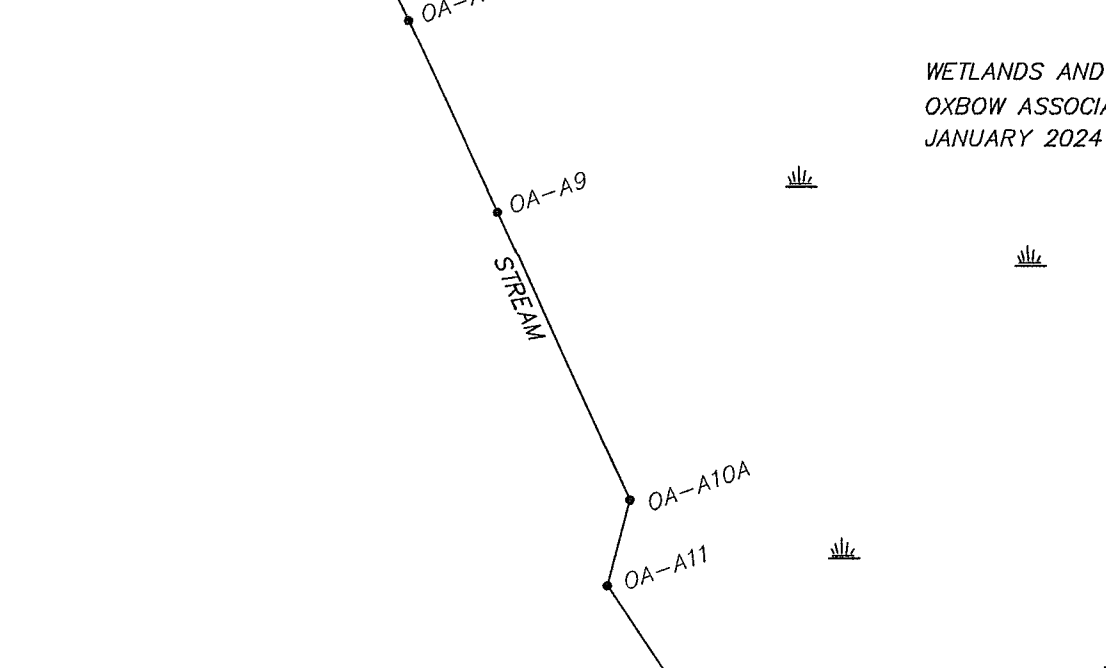
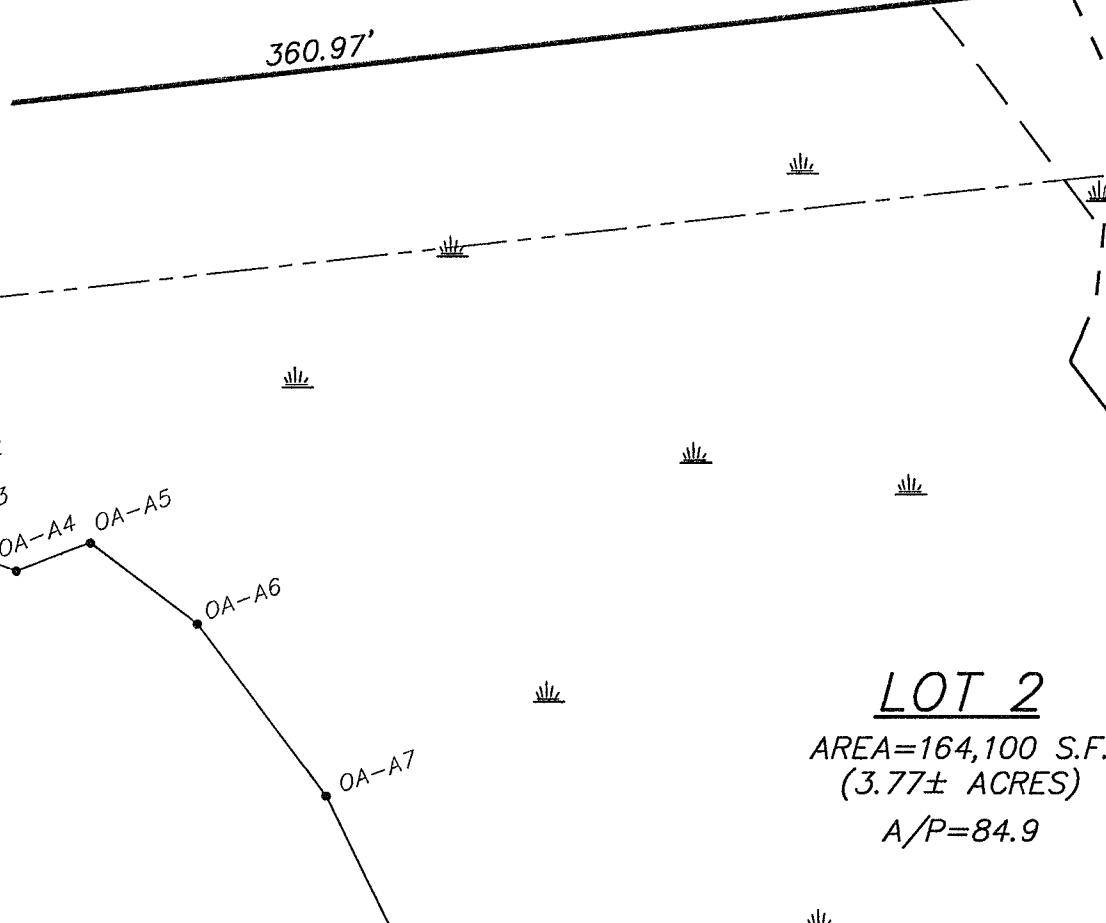

BUFFER ZONE ALTERATION & MITIGATION SUMMARY
 BUFFER ZONE ALTERATION AREA = 1,385 SQ. FT.
 RIVERFRONT AREA (RFA) SUMMARY:
 TOTAL RFA ON-SITE = 134,106
 PROPOSED RFA DISTURBANCE = 1,100 SQ.FT. (0.8%)
 TOTAL ALTERATION AREA = 2,285 SQ.FT.
 BUFFER ZONE PLUS RFA (INCLUDES OVERLAPPING AREAS)
 PROPOSED TREE REMOVAL WITHIN BUFFER & RFA
 24" OAK
 18" OAK
 8" OAK
 8" CEDAR
 8" BIRCH
 12" PINE
 (3) DEAD TREES
 PROPOSED MITIGATION
 REMOVE INVASIVE SPECIES WITHIN BUFFER ZONE (JAPANESE BARBERRY)
 PROPOSED UNDERSTORY HABITAT PLANTING AREA WITHIN WOODED AREAS = 3,500 SQ. FT. (1:5.1 RATIO)
 PLANTINGS SHALL BE NATIVE SPECIES TO INCLUDE:
 • WINTERBERRY
 • INKBERRY
 • SPICE BUSH
 OR EQUAL AS APPROVED BY THE COMMISSION
 TOTAL 48 SHRUBS PLANTED ROUGHLY 1 PER 75 SQUARE FEET, TO INFILL BARE AREAS.

NOTES:
 1. THE ENTRANCE SHALL BE MAINTAINED IN A CONDITION THAT WILL PREVENT TRACKING OR FLOWING OF SEDIMENT ONTO PUBLIC RIGHT-OF-WAYS. THIS MAY REQUIRE TOP DRESSING, REPAIR AND/OR CLEANOUT OF ANY MEASURES USED TO TRAP SEDIMENT.
 2. WHEN NECESSARY, WHEELS SHALL BE CLEANED PRIOR TO ENTRANCE ONTO PUBLIC RIGHT-OF-WAY.
 3. WHEN WASHING IS REQUIRED, IT SHALL BE DONE ON AN AREA STABILIZED WITH CRUSHED STONE THAT DRAINS INTO AN APPROVED SEDIMENT TRAP OR SEDIMENT BASIN.
 SILT SACK OR EQUAL, SEDIMENT CONTAINMENT SYSTEM
 NOT TO SCALE

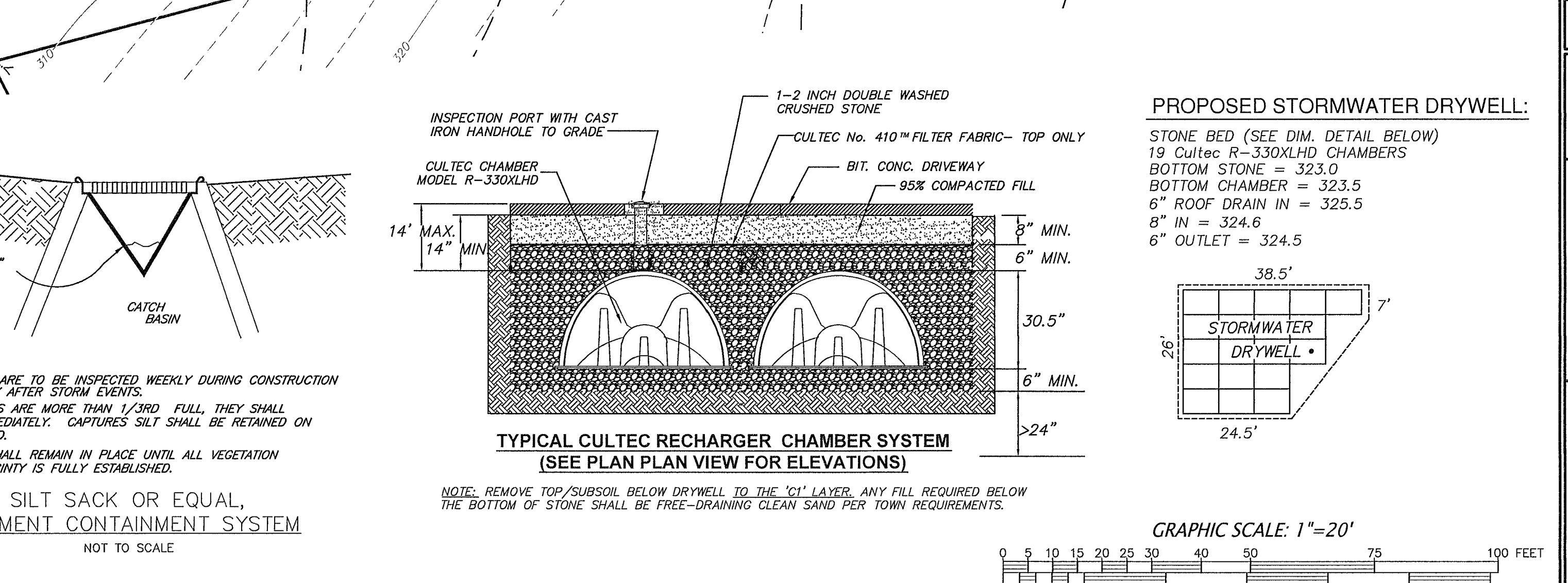
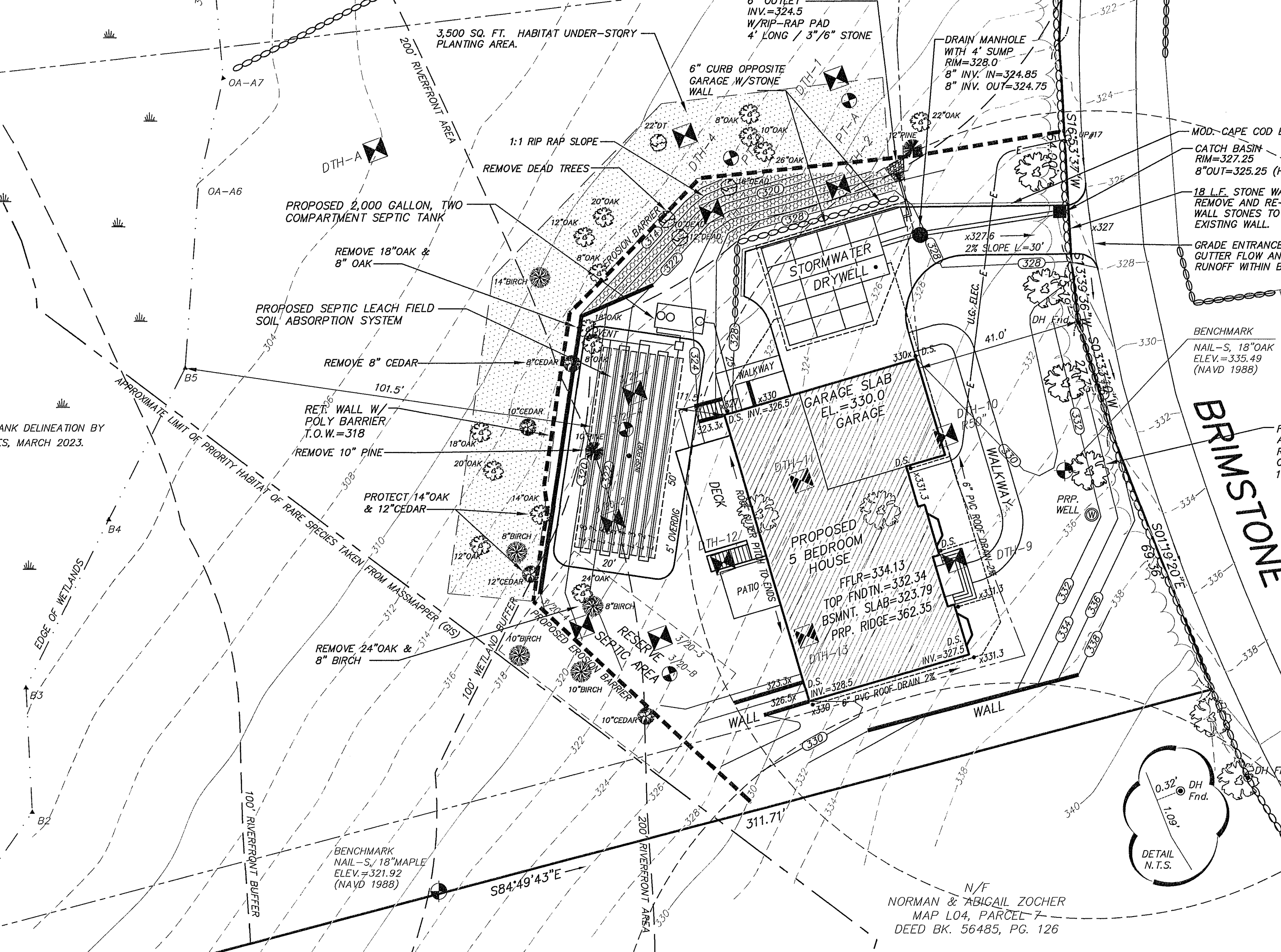

GRAPHIC SCALE: 1"=20'
 0 5 10 15 20 25 30 40 50 75 100 FEET
 0 2 4 6 8 10 15 20 25 30 METERS

SEDIMENTATION AND EROSION CONTROL NOTES:

- ALL WORK SHALL BE IN ACCORDANCE WITH THE TOWN OF SUDBURY STORMWATER MANAGEMENT BYLAW AND IMPLEMENTING REGULATIONS.
- PRIOR TO INITIATING CONSTRUCTION, ALL SEDIMENTATION AND EROSION CONTROL MEASURES SHALL BE INSTALLED AS SHOWN ON THE PLANS AND DETAIL DRAWINGS. THIS PLAN DEPICTS THE MINIMUM REQUIRED SEDIMENTATION AND EROSION CONTROLS. THE CONTRACTOR SHALL EMPLOY ADDITIONAL MEASURES AS NECESSARY BY SITE CONDITIONS, OR AS DIRECTED BY THE OWNER, THE OWNER'S REPRESENTATIVE, OR THE CONSERVATION COMMISSION TO ENSURE PROTECTION OF ALL WETLAND RESOURCES AND CONTROL SEDIMENT TRANSPORT. IF SEDIMENTATION OCCURS, THE CONTRACTOR SHALL STOP WORK AND INSTALL ADDITIONAL SEDIMENTATION CONTROL DEVICES IMMEDIATELY.
- THE CONTRACTOR SHALL BE RESPONSIBLE FOR MAINTAINING ALL TEMPORARY AND PERMANENT SEDIMENTATION AND EROSION CONTROLS UNTIL WORK IS COMPLETE AND ALL AREAS HAVE BEEN PERMANENTLY STABILIZED. AT SUCH TIME, THE CONTRACTOR IS RESPONSIBLE FOR REMOVING ALL SEDIMENTATION AND EROSION CONTROL MEASURES.
- THE CONTRACTOR SHALL INSPECT SEDIMENTATION AND EROSION CONTROLS ON A DAILY BASIS AND IMMEDIATELY AFTER EACH RAINFALL; REPAIRS SHALL BE MADE BY THE END OF THE WORKING DAY. ACCUMULATED SEDIMENT SHALL BE REMOVED AND DISPOSED OF BY THE CONTRACTOR, AS REQUIRED BY THE CONSERVATION COMMISSION OR AS DIRECTED BY THE ENGINEER.
- THE CONTRACTOR SHALL BE PREPARED TO ALLOW WORK TO WAIT A DAY OR TWO AFTER RAIN EVENTS TO ALLOW SURFACE SOILS TO DRY.
- SOIL STOCKPILES SHALL BE STABILIZED TO PREVENT EROSION. A SEDIMENT BARRIER SHALL BE PLACED AROUND THE BASE OF THE PERIMETER. NO MATERIALS SUBJECT TO EROSION SHALL BE STOCKPILED OVERNIGHT WITHIN 100 FEET OF A WETLAND UNLESS COVERED. EQUIPMENT SHALL NOT BE PARKED WITHIN WETLANDS OR BUFFER AREAS.
- DISTURBED AREAS SHALL BE STABILIZED BY LOAMING AND SEEDING, OR BY ANOTHER APPROVED METHOD, AS SOON AS POSSIBLE AFTER THE FINISHED GRADE HAS BEEN MET. DISTURBED AREAS WITH SLOPES 2:1 (H:V) OR GREATER SHALL BE STABILIZED WITH HYDROSEED AND SOIL TACKIFIER. IF FINAL GRADING DOES NOT OCCUR DURING THE GROWING SEASON, THESE AREAS SHALL BE MULCHED WITH HAY AND SECURED.
- DEWATERING OPERATIONS, IF REQUIRED, SHALL DISCHARGE ONTO STABILIZED AREAS AND ALL DISCHARGE WATER IS TO PASS THROUGH SEDIMENTATION CONTROL DEVICES TO PREVENT IMPACTS UPON WATER BODIES, BORDERING VEGETATED WETLANDS, DRAINAGE SYSTEMS AND ADJUTING PROPERTIES. NO DISCHARGES FROM DEWATERING OPERATIONS SHALL BE DISCHARGED DIRECTLY TO THE DRAINAGE SYSTEM.
- STREET SWEEPING IN THE VICINITY OF THE PROJECT AREA SHALL BE PERFORMED AS NEEDED UNTIL THE PROJECT LIMITS HAVE BEEN STABILIZED. ALL SEDIMENT TRACKED ONTO PUBLIC RIGHT-OF-WAYS SHALL BE SWEEPED AT THE END OF EACH WORKING DAY.

DTH-1 6/21/23 317.0	DTH-2 6/21/23 320.5
Ap 0-11" SL 10YR3/2	Ap 0-12" SL 10YR3/2
Bw 11-27" LS 10YR6/8	Bw 12-20" LS 10YR6/8
Ci 27-87" LS 10YR5/4	Ci 29-84" LS 10YR5/4
E.S.H.G.W. - 58" ELEV. - 312.2	E.S.H.G.W. - 60" ELEV. - 316.5
DTH-3 6/21/23 308.6	DTH-4 6/21/23 311.5
Ap 0-13" SL 10YR3/2	Ap 0-12" SL 10YR3/2
Bw 13-29" LS 10YR6/8	Bw 12-28" LS 10YR6/8
Ci 29-92" LS 10YR5/4	Ci 28-90" LS 10YR5/4
E.S.H.G.W. - 65" ELEV. - 308.6	E.S.H.G.W. - 61" ELEV. - 306.4
DTH-9 9/8/17 334.0	DTH-10 9/8/17 FAIL
Ap 0-7" SL 10YR3/2	Ap 0-8" SL 10YR3/2
Bw 7-18" LS 10YR6/8	Bw 8-25" LS 10YR6/8
Ci 18-75" LS 10YR5/4	Ci 25-50" LS 10YR5/4
E.S.H.G.W. - -- ELEV. - 327.75	REFUSAL @ 50" ELEV. - FAIL
DTH-11 9/8/17 326.0	DTH-12 9/8/17 324.0
Ap 0-12" SL 10YR3/2	Ap 0-10" SL 10YR3/2
Bw 12-33" LS 10YR6/8	Bw 10-25" LS 10YR6/8
Ci 33-91" LS 10YR5/4	Ci 25-90" LS 10YR5/4
E.S.H.G.W. - 88" ELEV. - 320.3	E.S.H.G.W. - 63" ELEV. - 318.75
DTH-13 9/8/17 329.0	DTH-14 6/21/23 304.0
Ap 0-8" SL 10YR3/2	Ap 0-12" SL 10YR3/2
Bw 8-25" LS 10YR6/8	Bw 12-40" LS 10YR6/8
Ci 25-74" LS 10YR5/4	Ci 40-65" LS 10YR5/4
E.S.H.G.W. - -- ELEV. - 322.8	E.S.H.G.W. - 42" ELEV. - 301.0
DTH-3/20-1 3/20/24 318.0	DTH-3/20-2 3/20/24 318.5
Ap 0-11" SL 10YR3/2	Ap 0-9" SL 10YR3/2
Bw 11-37" LS 10YR6/8	Bw 9-32" LS 10YR6/8
Ci 37-120" LS 2.5YR5/4	Ci 32-122" LS 2.5YR5/4
E.S.H.G.W. - 120" ELEV. - 308.0	E.S.H.G.W. - 122" ELEV. - 308.3
DTH-3/20-3 3/20/24 323.0	DTH-3/20-4 3/20/24 320.0
Ap 0-12" SL 10YR3/2	Ap 0-8" SL 10YR3/2
Bw 12-37" LS 10YR6/8	Bw 8-38" LS 10YR6/8
Ci 37-124" LS 2.5YR5/4	Ci 38-123" LS 2.5YR5/4
E.S.H.G.W. - 124" ELEV. - 312.7	E.S.H.G.W. - 123" ELEV. - 308.8

PROPOSED STORMWATER PLAN

APPLICANT CARRIE MACIEL		LOCATION LOT 2 BRIMSTONE LANE SUDBURY, MA ASSESSORS MAP L04 & PARCEL 08	
NO.	DATE:	REVISION:	BY:
3	6/10/2024	STORMWATER PEER REVIEW	REM
2	4/12/24	RE-DESIGN SEPTIC SYSTEM, REPOSITION HOUSE, GRADING	REM
1	1/25/24	ADDITIONAL WETLANDS, REVISE SITE LAYOUT AND GRADING	REM

CONNORSTONE ENGINEERING
 CONSULTING CIVIL ENGINEERS AND LAND SURVEYORS
 10 SOUTHWEST CUTOFF, SUITE 7
 NORTHBOROUGH, MASSACHUSETTS 01532
 PHONE: 508-393-9727 WWW.CSEI.NET
 121 BOSTON POST RD. SUDBURY, MA. 01776
 PHONE: 978-443-9566 WWW.SULLIVANCONNORS.COM
 DATE: 11/06/23 SHEET 1 OF 2

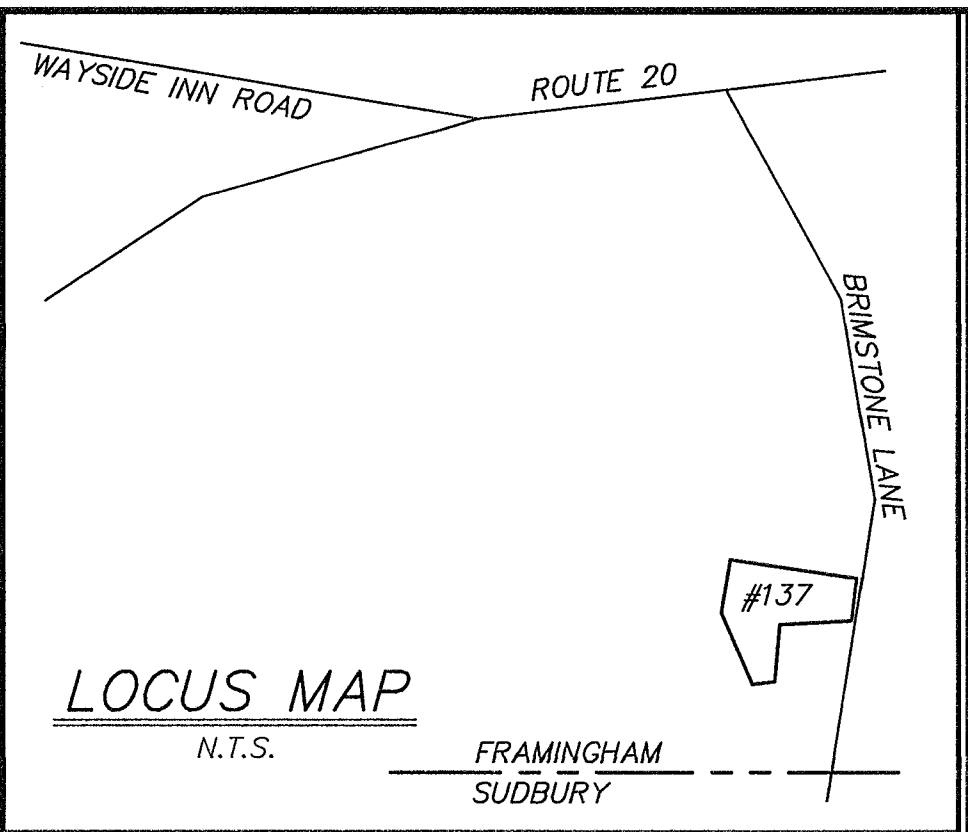

SITE PLAN
SCALE: 1" = 20'

N/F
ROBERT & DENISE FUSHI
MAP L04, PARCEL 5
DEED BK. 25219, PG. 368

SEDIMENTATION AND EROSION CONTROL NOTES:

1. ALL WORK SHALL BE IN ACCORDANCE WITH THE TOWN OF SUDBURY STORMWATER MANAGEMENT BYLAW AND IMPLEMENTING REGULATIONS.
2. PRIOR TO INITIATING CONSTRUCTION, ALL SEDIMENTATION AND EROSION CONTROL MEASURES SHALL BE INSTALLED AS SHOWN ON THE PLANS AND DETAIL DRAWINGS. THIS PLAN DEPICTS THE MINIMUM REQUIRED SEDIMENTATION AND EROSION CONTROLS. THE CONTRACTOR SHALL EMPLOY ADDITIONAL MEASURES AS NECESSITATED BY SITE CONDITIONS, OR AS DIRECTED BY THE OWNER, THE OWNER'S REPRESENTATIVE, OR THE CONSERVATION COMMISSION TO ENSURE PROTECTION OF ALL WETLAND RESOURCES AND CONTROL SEDIMENT TRANSPORT. IF SEDIMENTATION OCCURS, THE CONTRACTOR SHALL STOP WORK AND INSTALL ADDITIONAL SEDIMENTATION CONTROL DEVICES IMMEDIATELY.
3. THE CONTRACTOR SHALL BE RESPONSIBLE FOR MAINTAINING ALL TEMPORARY AND PERMANENT SEDIMENTATION AND EROSION CONTROLS UNTIL WORK IS COMPLETE AND ALL AREAS HAVE BEEN PERMANENTLY STABILIZED. AT SUCH TIME THE CONTRACTOR IS RESPONSIBLE FOR REMOVING ALL SEDIMENTATION AND EROSION CONTROL MEASURES.
4. THE CONTRACTOR SHALL INSPECT SEDIMENTATION AND EROSION CONTROLS ON A DAILY BASIS AND IMMEDIATELY AFTER EACH RAINFALL. REPAIRS SHALL BE MADE BY THE END OF THE WORKING DAY. ACCUMULATED SEDIMENT SHALL BE REMOVED AND DISPOSED OF BY THE CONTRACTOR, AS REQUIRED BY THE CONSERVATION COMMISSION OR AS DIRECTED BY THE ENGINEER.
5. THE CONTRACTOR SHALL BE PREPARED TO ALLOW WORK TO WAIT A DAY OR TWO AFTER RAIN EVENTS TO ALLOW SURFACE SOILS TO DRY.
6. SOIL STOCKPILES SHALL BE STABILIZED TO PREVENT EROSION. A SEDIMENT BARRIER SHALL BE PLACED AROUND THE BASE OF THE PERMETER. NO MATERIALS SUBJECT TO EROSION SHALL BE STOCKPILED OVERNIGHT WITHIN 100 FEET OF A WETLAND UNLESS COVERED. EQUIPMENT SHALL NOT BE PARKED WITHIN WETLANDS OR BUFFER AREAS.
7. DISTURBED AREAS SHALL BE STABILIZED BY LOAMING AND SEEDING, OR BY ANOTHER APPROVED METHOD, AS SOON AS POSSIBLE AFTER THE FINISHED GRADE HAS BEEN MET. DISTURBED AREAS WITH SLOPES 2:1 (H:V) OR GREATER SHALL BE STABILIZED WITH HYDROSEED AND SOIL TACKIFIER. IF FINAL GRADING DOES NOT OCCUR DURING THE GROWING SEASON, THESE AREAS SHALL BE MULCHED WITH HAY AND SECURED.
8. DEWATERING OPERATIONS, IF REQUIRED, SHALL DISCHARGE ONTO STABILIZED AREAS AND ALL DISCHARGE WATER IS TO PASS THROUGH SEDIMENTATION CONTROL DEVICES TO PREVENT IMPACTS UPON WATER BODIES, BORDERING VEGETATED WETLANDS, DRAINAGE SYSTEMS AND ABUTTING PROPERTIES. NO DISCHARGES FROM DEWATERING OPERATIONS SHALL BE DISCHARGED DIRECTLY TO THE DRAINAGE SYSTEM.
9. STREET SWEEPING IN THE VICINITY OF THE PROJECT AREA SHALL BE PERFORMED AS NEEDED UNTIL THE PROJECT LIMITS HAVE BEEN STABILIZED. ALL SEDIMENT TRACKED ONTO PUBLIC RIGHT-OF-WAYS SHALL BE SWEEPED AT THE END OF EACH WORKING DAY.

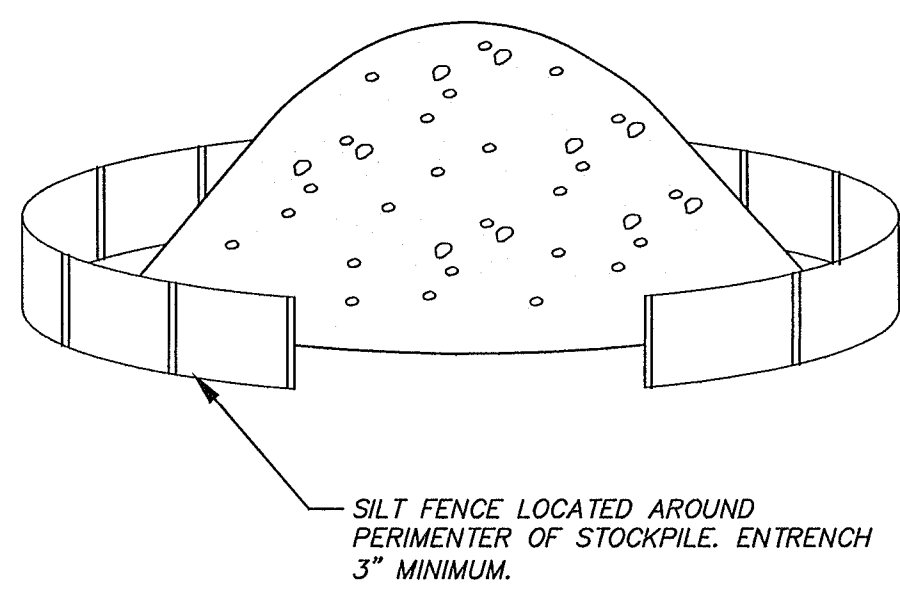

- NOTES:**
1. NO MATERIALS SUBJECT TO EROSION SHALL BE STOCKPILED OVERNIGHT WITHIN 100 FEET OF A WETLAND UNLESS COVERED.
 2. STOCKPILES SHALL BE LOCATED ON DRY STABLE AREAS.
 3. STOCKPILES TO REMAIN FOR GREATER THAN SEVEN DAYS SHALL BE STABILIZED WITH A TEMPORARY SEED MIXTURE.

SOIL STOCKPILE DETAIL
NOT TO SCALE

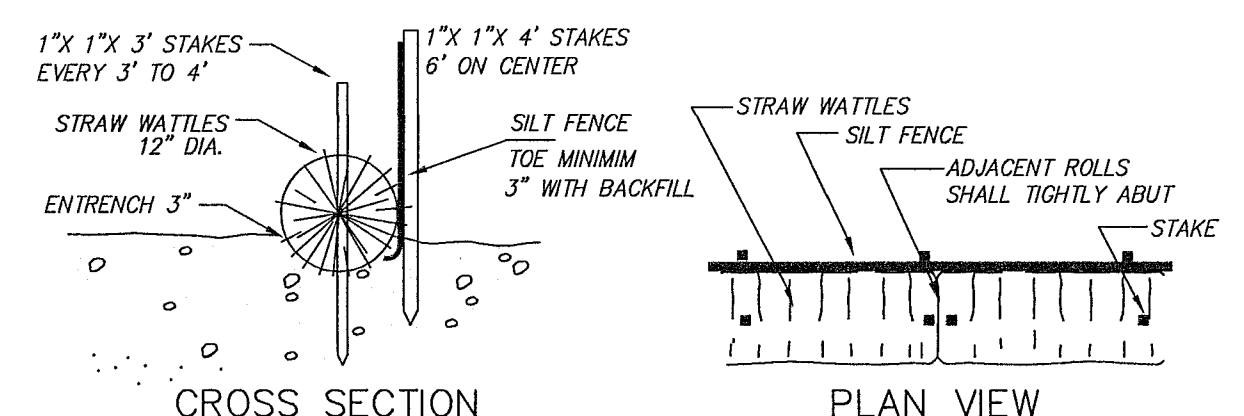

EROSION BARRIER DETAIL
NOT TO SCALE

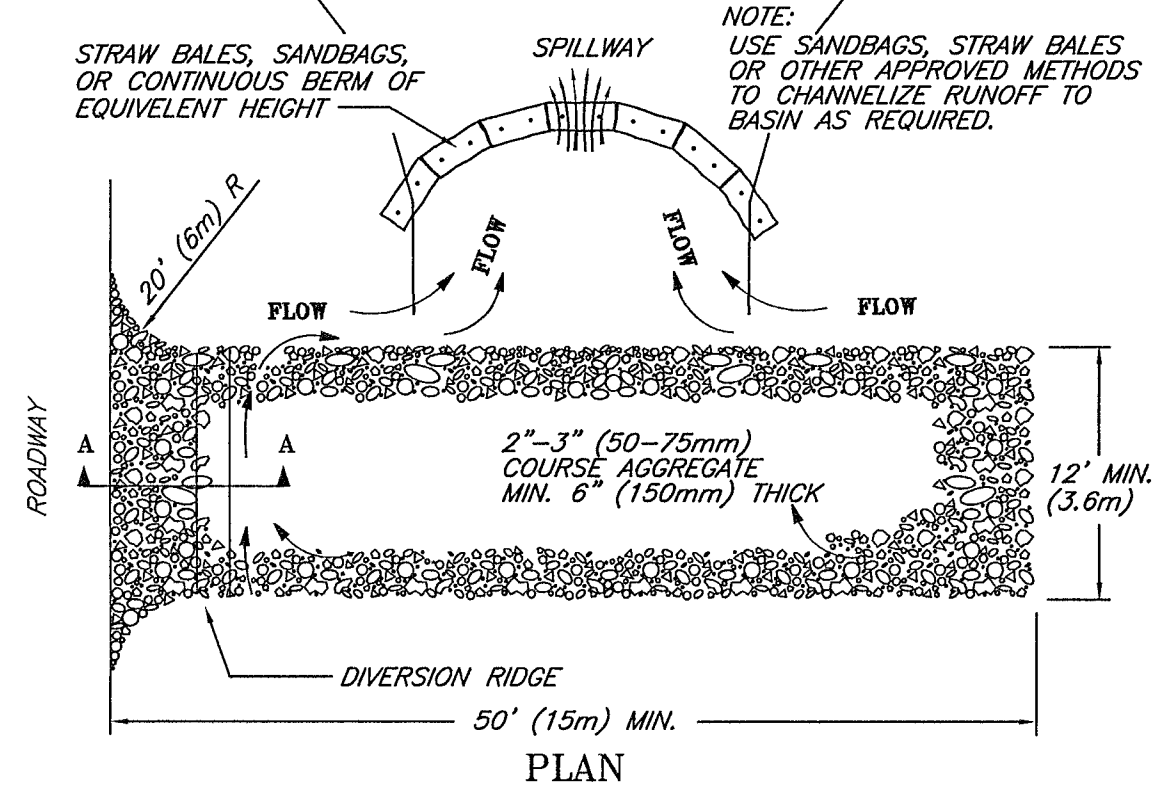
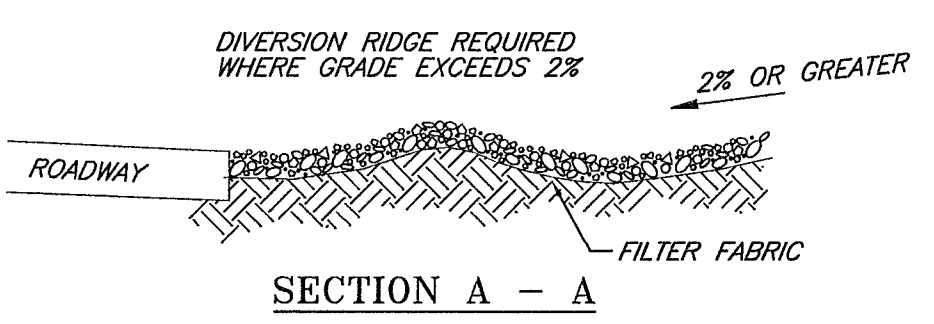

- NOTES:**
1. THE ENTRANCE SHALL BE MAINTAINED IN A CONDITION THAT WILL PREVENT TRACKING OR FLOWING OF SEDIMENT ONTO PUBLIC RIGHT-OF-WAYS. THIS MAY REQUIRE TOP DRESSING, REPAIR AND/OR CLEANOUT OF ANY MEASURES USED TO TRAP SEDIMENT.
 2. WHEN NECESSARY, WHEELS SHALL BE CLEANED PRIOR TO ENTRANCE ONTO PUBLIC RIGHT-OF-WAY.
 3. WHEN WASHING IS REQUIRED, IT SHALL BE DONE ON AN AREA STABILIZED WITH CRUSHED STONE THAT DRAINS INTO AN APPROVED SEDIMENT TRAP OR SEDIMENT BASIN.

TEMPORARY GRAVEL CONSTRUCTION ENTRANCE/EXIT
© 1994 JOHN MCCULLAH

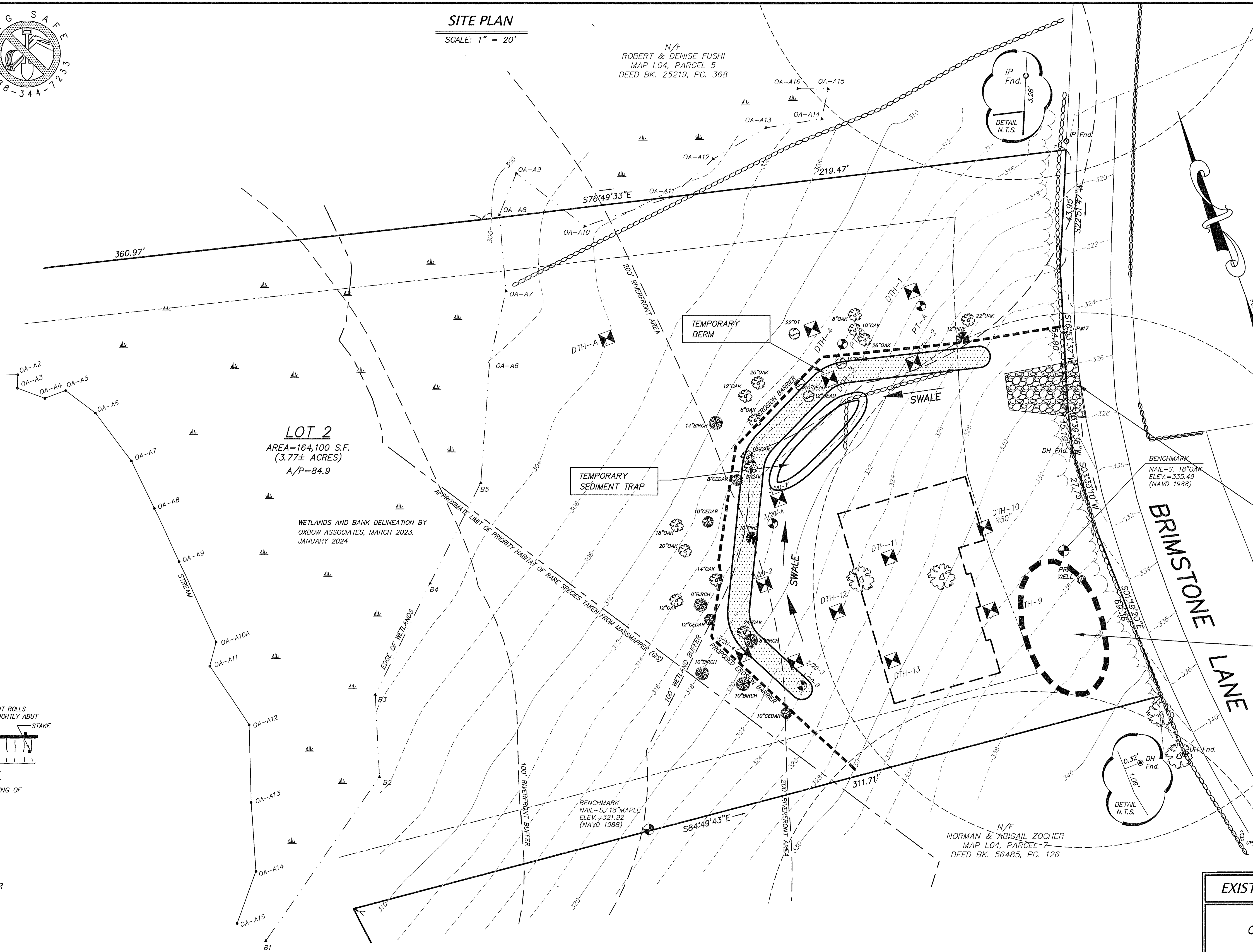

DURING CONSTRUCTION INSTALL TEMPORARY STONE ENTRANCE CONSISTING OF 3" CRUSHED STONE, 12" WIDE, 6" THICK FOR A LENGTH OF 30 FEET OFF THE ROADWAY.

SOIL STOCK PILE AREA

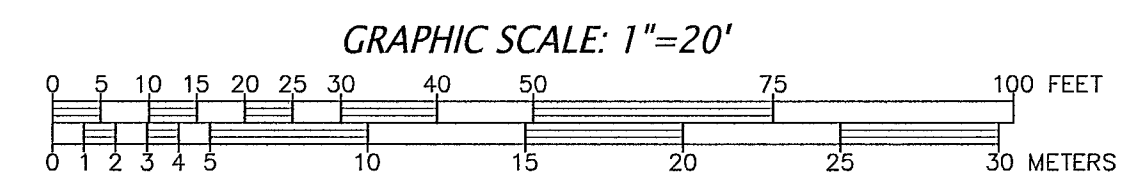

EXISTING CONDITIONS & SITE PREPARATION PLAN

APPLICANT		LOCATION	
CARRIE MACIEL		LOT 2 BRIMSTONE LANE SUDBURY, MA ASSESSORS MAP L04 & PARCEL 08	
NO.	DATE:	REVISION:	BY:
3	6/10/2024	STORMWATER PEER REVIEW	REM
2	4/12/24	RE-DESIGN SEPTIC SYSTEM, REPOSITION HOUSE, GRADING	REM
1	1/25/24	ADDITIONAL WETLANDS, REVISE SITE LAYOUT AND GRADING	REM
CONNORSTONE ENGINEERING CONSULTING CIVIL ENGINEERS AND LAND SURVEYORS 10 SOUTHWEST CUTOFF, SUITE 7 NORTHBOROUGH, MASSACHUSETTS 01532 PHONE: 508-393-9727 WWW.CSEI.NET 121 BOSTON POST RD. SUDBURY, MA. 01776 PHONE: 978-443-9566 WWW.SULLIVANCONNORS.COM DATE: 11/06/23 SHEET 2 OF 2			

