

# Wildlife Habitat Features Report Eversource Sudbury to Hudson Transmission Reliability Project Sudbury, Massachusetts

DECEMBER 2022- MAY 2023

PREPARED FOR

**Epsilon Associates, Inc.**  
**3 Mill & Main Place, Suite 250**  
**Maynard, MA 01754**

PREPARED BY

**SWCA Environmental Consultants**



**WILDLIFE HABITAT FEATURES REPORT  
EVERSOURCE SUDBURY TO HUDSON  
TRANSMISSION RELIABILITY PROJECT  
SUDBURY, MASSACHUSETTS**

Prepared for

Epsilon Associates, Inc.  
3 Mill & Main Place, Suite 250  
Maynard, MA 01754

Prepared by

**SWCA Environmental Consultants**  
1900 W Park Dr Suite 280  
Westborough, MA 01581  
(413) 658-2027  
[www.swca.com](http://www.swca.com)

SWCA Project No. 67849

July 2023

*This page intentionally left blank.*

## CONTENTS

<b>1</b>	<b>Introduction .....</b>	<b>1</b>
<b>2</b>	<b>Study Area.....</b>	<b>1</b>
<b>3</b>	<b>Habitat Mitigation.....</b>	<b>3</b>
3.1	Methodology.....	3
3.2	Installed Fallen Logs Summary .....	4
<b>4</b>	<b>Vernal Pool Monitorin .....</b>	<b>5</b>
4.1	Methodology.....	5
4.2	Vernal Pool Summary .....	5
<b>5</b>	<b>Future Work .....</b>	<b>5</b>
<b>6</b>	<b>Summary and Recommendations .....</b>	<b>6</b>

## Attachments

- Appendix A. Fallen Log Placement Map
- Appendix B. Placed Fallen Log Photographs
- Appendix C. Vernal Pool Monitoring Data Sheet and Site Photos

## 1 INTRODUCTION

The Eversource Sudbury to Hudson Transmission Reliability Project (the Project) consists of a new, approximately 9-mile-long transmission line between Eversource's existing Sudbury substation in Sudbury, Massachusetts and the Hudson Light & Power Company's (HL&P) substation in Hudson, Massachusetts. The new underground transmission line will be installed in the municipalities of Sudbury, Hudson, Stow, and Marlborough, Massachusetts. Approximately 4 miles of the Project is located within Sudbury, with portions of the work located within jurisdictional resource areas.

As part of the Project, and to ensure the work will not result in the loss of important wildlife habitat features, a habitat mitigation plan was proposed for the work within wetland impact areas along the Project route. The final Habitat Mitigation Plan and the initial pre-construction report of the site, previously submitted to Sudbury Conservation Commission in March 2022.

Under Special Condition Part II(l) of the Sudbury Order of Conditions for DEP# 301-1287

*The Applicant's wildlife biologist or other qualified individual document the location of all important habitat features that will be removed (such as brush piles, snags, overhanging trees, logs within or near the water, large woody debris, etc.) to quantify the number of features removed and provide confirmation that the work did not result in the loss of important wildlife habitat features. It also requires that brush, woody debris and logs be replaced within or near water, generally in the location they were removed, and that reports be provided to the Sudbury Conservation Commission every 6 months for the life of the Order, documenting the wildlife habitat removal and restoration effort, including monitoring of vernal pools.*

SWCA Environmental (SWCA) has developed this report on behalf of Eversource per Special Condition Part II (1). This is the first monitoring report and shall serve as the December 2022- May 2023 monitoring period. The following sections describe the habitat mitigation efforts conducted during the first six months of Project construction and vernal pool monitoring between March 2023 to May 2023.

## 2 STUDY AREA

The Project work within Sudbury is broken up into segments. The sections below will refer to segments by number with each segment number corresponding to a stretch of land, typically between roads. Below is the list of segments and their locations.

- Segment 7 (Sudbury Town Line to Bridge 128);
- Segment 8 (Bridge 128 to Dutton Road);
- Segment 9 (Dutton Road to Peakham Road);
- Segment 10 (Peakham Road to Horse Pond Road);
- Segment 11 (Horse Pond Road to Union Avenue);
- Segment 12 (Union Avenue to Boston Post Road/Rt. 20);
- Segment 13 (Boston Post Road/Rt. 20 to Bridge 127); and
- Segment 14 (Bridge 127 to Sudbury Substation).

Where work crosses a wetland resource area, that section of work is identified as a Wetland Impact Area (Impact Area). Within several of the Impact Areas, habitat mitigation measures were proposed and approved by Sudbury Conservation Commission. Table 1 summarizes the location of the Impact Area, what mitigation efforts were proposed, and what mitigation measures have been installed.

**Table 1: Proposed and Installed Habitat Mitigation per Impact Area**

Segment	Wetland Impact Area ID	Proposed Mitigation	Installed Mitigation
7	1	Install 2 brush piles	None
	2	Install 1 brush pile	None
	3	Reuse 2 significant snags as fallen logs; Install 5 brush piles	Placed 7 fallen logs
	4	Reuse 1 significant snags as fallen log; Snag on the southern limit can be left in place	Placed 3 fallen log
8	5	Place 2 snags used as fallen logs; Work with contractor to determine if snag on the northern limit of work can be saved	Placed 2 fallen logs
	6	Place 2 fallen logs to be placed; Use 1 of the snags as fallen log	Placed 2 fallen logs, one of which was a snag
	7	2 fallen logs placed; Work with contractor to see if can save snags or reuse as the 2 fallen logs place by VP	Placed 2 fallen logs
9	8	Install 6 brush piles	None
	9	Install 6 brush piles; Work with contractor to keep snags or reuse as fallen log near VP	None
10	10	Install 4 brush piles	None
11	11	Install 2 brush pile; Work with contractor to keep snags or reuse as fallen log near VP	Placed 2 fallen logs
	12	Install 2 brush pile	Placed 2 fallen logs
	13	Install 7 brush piles	Placed 4 fallen logs
	14	None	None
12	15	Install 5 brush piles	None
13	16	Install 6 brush piles	Placed 4 fallen logs
	17	none	None
14	18	Place 2 fallen logs- one of the snags to be used as fallen log	Placed 1 fallen logs- used an existing snag One snag left standing
	19	Install 11 brush piles; Work with contractor to keep snags or reuse as fallen log near VP	Placed 13 fallen logs
	20	Install 3 brush piles; Work with contractor to keep snags or reuse as fallen logs	Placed 2 fallen logs

Vernal Pools throughout the Project route are identified in Table 2.

**Table 2: Vernal Pools Locations**

Segment	Vernal Pool ID
7	VP# 1, VP# 2
8	VP# 3, VP# 4, VP# 5, VP# 6, VP# 7
9	VP# 8, VP# 9
11	VP# 10, VP# 11
14	VP# 12, VP# 13, VP# 14, VP# 15

### **3 HABITAT MITIGATION**

#### **3.1 Methodology**

The first phase of the Project involved tree removal within the limit of work along the entire Project route. To ensure only the necessary trees are removed and all tree removal work is contained within the limit of work, the work area was first surveyed and staked to identify the limit of work. After the limit of work was identified, the Project engineers, Project Manager, SWCA wildlife biologist, the Sudbury Conservation Agent (Lori Capone), and Moosehead Contractor (crew conducting tree removal) reviewed the segment and flagged a line of trees, identifying the limit of clearing.

Trees that were located on the border or partially outside the limit of work, were reviewed to determine if they can remain in place, or if the proposed grading in the area will damage the roots, causing the tree to decay or fall. If it was determined the roots may be damaged and can cause the tree to die, easily fall, or in general pose a safety threat, the tree was identified to be removed.

Each segment was reviewed by the Sudbury Agent and Contractors less than a week prior to work occurring in that segment. On the day of tree removal activities, the site was walked once more with the wildlife biologist, Moosehead crews, and Project engineers, to ensure all the survey stakes and tree flagging were in place, and the demarcated limit of work was clear and visible, and any questions answered.

A SWCA wildlife biologist was present during all tree removal activities in all segments of the Project in Sudbury to ensure that the appropriate trees were removed and that trees determined to remain in place, remained. During the tree removal activities, SWCA directed Moosehead to reuse snags or removed trees as fallen logs as proposed in the Habitat Mitigation Plan.



Where possible, existing snags that needed to be removed were used as fallen logs. If there were no available snags, or if the existing snags were covered with invasive plant species, an existing fallen tree, or removed tree was used as a fallen log. No tree or tree limb was used if it was located near or covered with invasive plant species.

Fallen logs were placed outside the limit of work either within or partially within vernal pool areas or wetlands that had few or no logs. The intention of the log is to provide an additional habitat feature to the area and to be used for sheltering, basking area, and egg mass attachment sites for vernal pool species. All fallen logs were placed such a way to appear natural and aesthetically pleasing.

Fallen logs were mainly installed using a forwarder forestry machine, which was able to move and delicately place large fallen trees. During the installation using the forwarder, the machine remained within the limit of work at all times and relied on the extent of the machine arm to place the logs beyond the limit of work. Where a forwarder could not reach, logs were installed by hand.

Only Fallen logs were installed as part of the mitigation at this time. Since brush piles are proposed to be installed within the limit of work, it was determined that brush piles will be installed as the same time or soon after the installation of restoration/ mitigation plantings.

The Habitat Mitigation Plan was developed prior to development of the restoration planting plan. After reviewing the plans and the site itself with Ms. Capone, it was agreed that there may not be enough working room to install brush piles and plantings within the limit of work and not encroach on the future pedestrian paved path. Ms. Capone gave permission to substitute one fall log for one brush pile and to install brush piles within invasive management areas that are within or outside of the Impact Areas.

Tree removal activities were performed by Moosehead LLC, with work beginning on December 19, 2022, and completed in April 2023.

## **3.2 Installed Fallen Logs Summary**

All proposed fallen logs were installed. In several Impact Areas, brush piles were substituted for fallen logs. In some Wetland Impact Areas there are deviations from what was proposed. These deviations include:

Wetland Impact Area S4- Installation of additional snags. The area is located near a bridge crossing which will require the use of a crane to conduct work, the existing snags proposed to be saved, required to be removed. Removed snags were re-used.

Wetland Impact Area S6- the required two snags were installed, however, the optimal location for the snags was near the wetland. Therefore, the snags were placed at the boundary of S6 and S5.

Wetland Impact Area S8, S9, and S10- brush piles were not substituted with fallen logs as the work area was close to abutting properties. The proposed number of brush piles in those Impact Areas may need to be reevaluated.

Wetland Impact Area 18- Only one snag was installed. Contractors were able to save the existing standing snag in the area, and therefore it was not replaced.

Wetland Impact Area 19- An additional two snags were installed. The snags were originally left in place, however, during the silt fence installation and grading, the snags required removal and were placed just beyond the limit of work near resource areas.

Table 1, lists the amount of fallen logs installed in each segment. Figure 1 in Appendix A identifies the installed fallen log location along the Project route. Photo pages documenting the positioning and placement of fallen logs right after their installation, is found in Appendix B.

## **4 VERNAL POOL MONITORING**

### **4.1 Methodology**

A vernal pool is often a temporary fresh body of water, typically a depression, that provides critical habitat for selected invertebrate and vertebrate species. During the permitting process, fifteen vernal pools have been identified in Sudbury, between Segment 7 and Segment 14. The identified vernal pools have been assessed and activity at the pools has been documented by VHB, in the past. The Sudbury Conservation Commission defines March 1 through June 1 as active vernal pool season. During that time, any vehicles moving through a designated vernal pool buffer zone require an escort, who visually scans the right-of-way to ensure no wildlife species is within the vehicle's path. During this time, SWCA performed weekly monitoring of all identified vernal pools, specifically ensuring that no sediment, debris, or any form of disturbance is occurring in or near a vernal pool. During the weekly inspections, the SWCA monitor reviewed the condition of the Project work area, silt fence conditions, area between the vernal pool and the work area, and the vernal pool itself for Project and non-Project related debris and disturbance. Vernal pool species observations were not conducted as the focus of the monitoring was to ensure the vernal pools remained in the same conditions as prior to construction activities. A Vernal Pool Monitoring Data form was filled out during each visit. Data forms and photo pages are located in Appendix C.

### **4.2 Vernal Pool Summary**

Between March 1 and June 1, no Project or non-Project related debris was observed within any of the vernal pools along the Project route. Silt fences were in good condition and no sediment or erosion into a vernal pool or its buffer zone was observed. Wood frogs were observed successfully crossing the right-of-way, and wood frogs calls were heard in many of the vernal pools, specifically those in Segment 8 and Segment 14.

## **5 FUTURE WORK**

The placement of fallen logs for habitat mitigation has been completed. Brush pile installation is proposed to occur at the same time or soon after the restoration planting, which is not anticipated to begin until Spring 2024 or after. Mitigation plantings are proposed along the entire project route and in some sections, the corridor has limited space. It is suggested that the proposed number of brush piles is reviewed and possibly reduced.

Vernal pool monitoring will begin again between March 1, 2024 and June 1, 2024.

## **6 SUMMARY**

The Eversource Sudbury to Hudson Transmission Reliability Project began in Sudbury in December 2022 with the removal of trees within the work limit. Trees in segment 7 through segment 14 were reviewed prior to the start of tree removal activities. Tree removal activities were monitored segment 7 through segment 14 to ensure only those trees identified for removal were removed. Fallen log installations were completed in designated segments with care and consideration of the surrounding environment. Brush piles were not installed, but are anticipated to be installed at the time or soon after mitigation planting installations.

During the vernal pool monitoring, no signs of debris, sedimentation, damage to silt fence, or any form of potential adverse impact to the vernal pool was observed. SWCA will submit the next six-month wildlife habitat features report in December 2023.

## **APPENDIX A**

# Sudbury to Hudson Construction Compliance Monitoring

SUDBURY, MA  
Wildlife Habitat Features

June 30, 2023

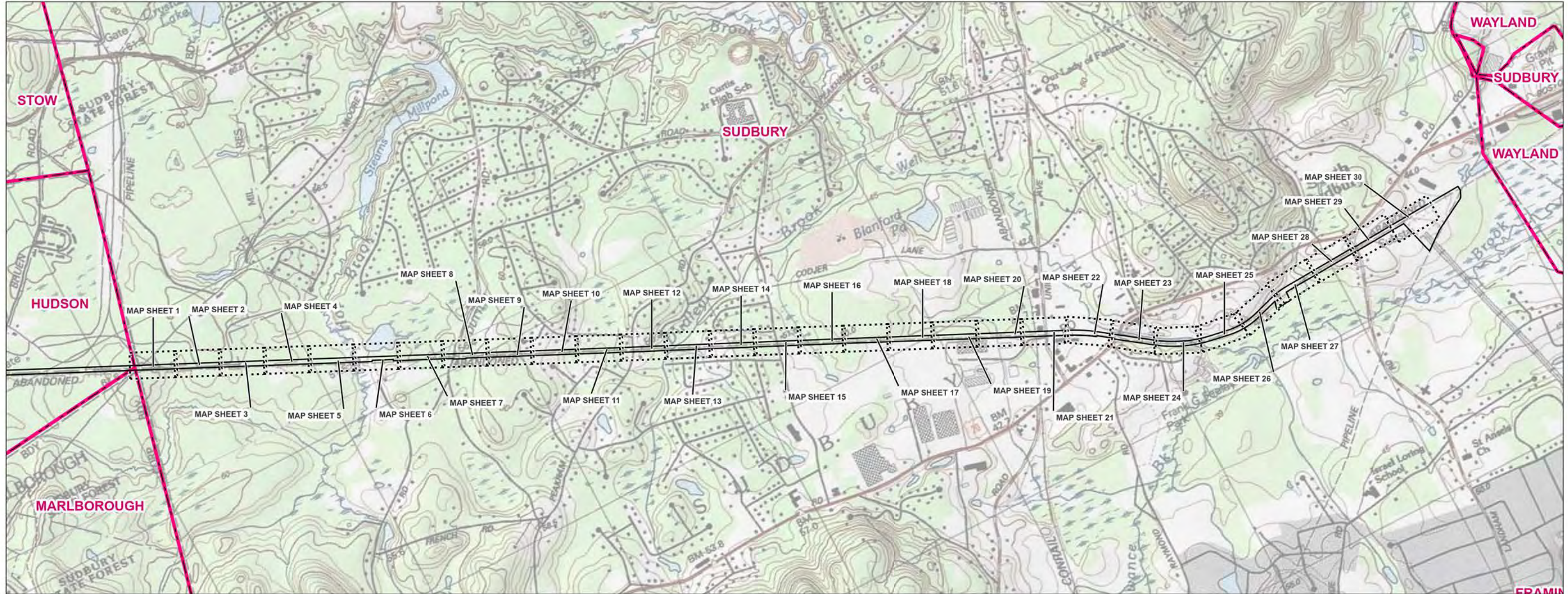

### Legend

--- Map Sheet

▭ Existing Right-Of-Way (ROW)



0 0.25 0.5 Mile

**INDEX OF FIGURES**  
Title Sheet / Index Map  
Map Sheets 1-30

NO.	DATE	REVISIONS

PREPARED FOR:  
**EVERSOURCE**  
ENERGY  
107 Selden Street  
Berlin, CT 06037

PREPARED BY:  
**SWCA**  
ENVIRONMENTAL CONSULTANTS  
15 Research Drive  
Amherst, MA 01002

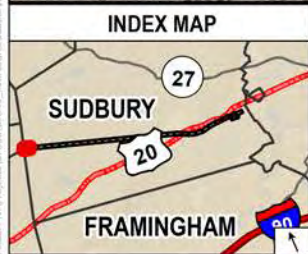

**Legend**

- Installed Snag
- Existing Road/Cart Path
- Existing Right-of-Way (ROW)
- Limit of Work (LOW)
- Municipal Boundary
- Map Sheet Matchline
- Land Under Water
- Wetland Impact Area
- Vernal Pool
- Wetland
- Label
- Segment 10
- Segment 11
- Segment 12
- Segment 13
- Segment 14
- Segment 7
- Segment 8
- Segment 9

**Municipal Boundary**  
 Base Map: MassGIS Ortho 2021, accessed June 2023

Scale: 1" = 50 feet

NO.	DATE	REVISIONS

**EVERSOURCE ENERGY**

**Sudbury to Hudson Construction Compliance Monitoring Wildlife Habitat Features**

SUDBURY, MA      MAP SHEET 1 OF 30

June 30, 2023

**SWCA**  
 ENVIRONMENTAL CONSULTANTS

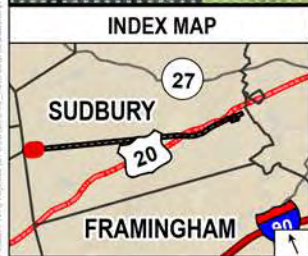

**Legend**

- Installed Snag
- Existing Road/Cart Path
- Existing Right-of-Way (ROW)
- Limit of Work (LOW)
- Municipal Boundary
- Map Sheet Matchline
- Land Under Water
- Wetland Impact Area
- Vernal Pool
- Wetland
- Label
- Segment 10
- Segment 11
- Segment 12
- Segment 13
- Segment 14
- Segment 7
- Segment 8
- Segment 9

Scale: 1" = 50 feet  
 Municipal Boundary  
 Base Map: MassGIS Ortho 2021, accessed June 2023

NO.	DATE	REVISIONS

**EVERSOURCE ENERGY**

**Sudbury to Hudson Construction Compliance Monitoring Wildlife Habitat Features**

SUDBURY, MA      MAP SHEET 2 OF 30

June 30, 2023

**SWCA**  
ENVIRONMENTAL CONSULTANTS

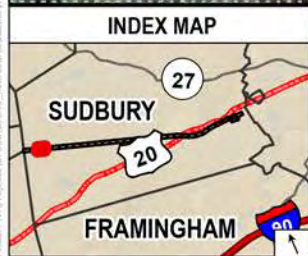

**Legend**

- Installed Snag
- Existing Road/Cart Path
- Existing Right-of-Way (ROW)
- Limit of Work (LOW)
- Municipal Boundary
- Map Sheet Matchline
- Land Under Water
- Wetland Impact Area
- Vernal Pool
- Wetland
- Label
- Segment 10
- Segment 11
- Segment 12
- Segment 13
- Segment 14
- Segment 7
- Segment 8
- Segment 9

**Municipal Boundary**  
 Base Map: MassGIS Ortho 2021, accessed June 2023

Scale: 1" = 50 feet

NO.	DATE	REVISIONS

**EVERSOURCE ENERGY**

**Sudbury to Hudson Construction Compliance Monitoring Wildlife Habitat Features**

SUDBURY, MA      MAP SHEET 3 OF 30

June 30, 2023

**SWCA**  
ENVIRONMENTAL CONSULTANTS



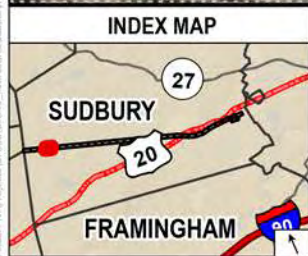
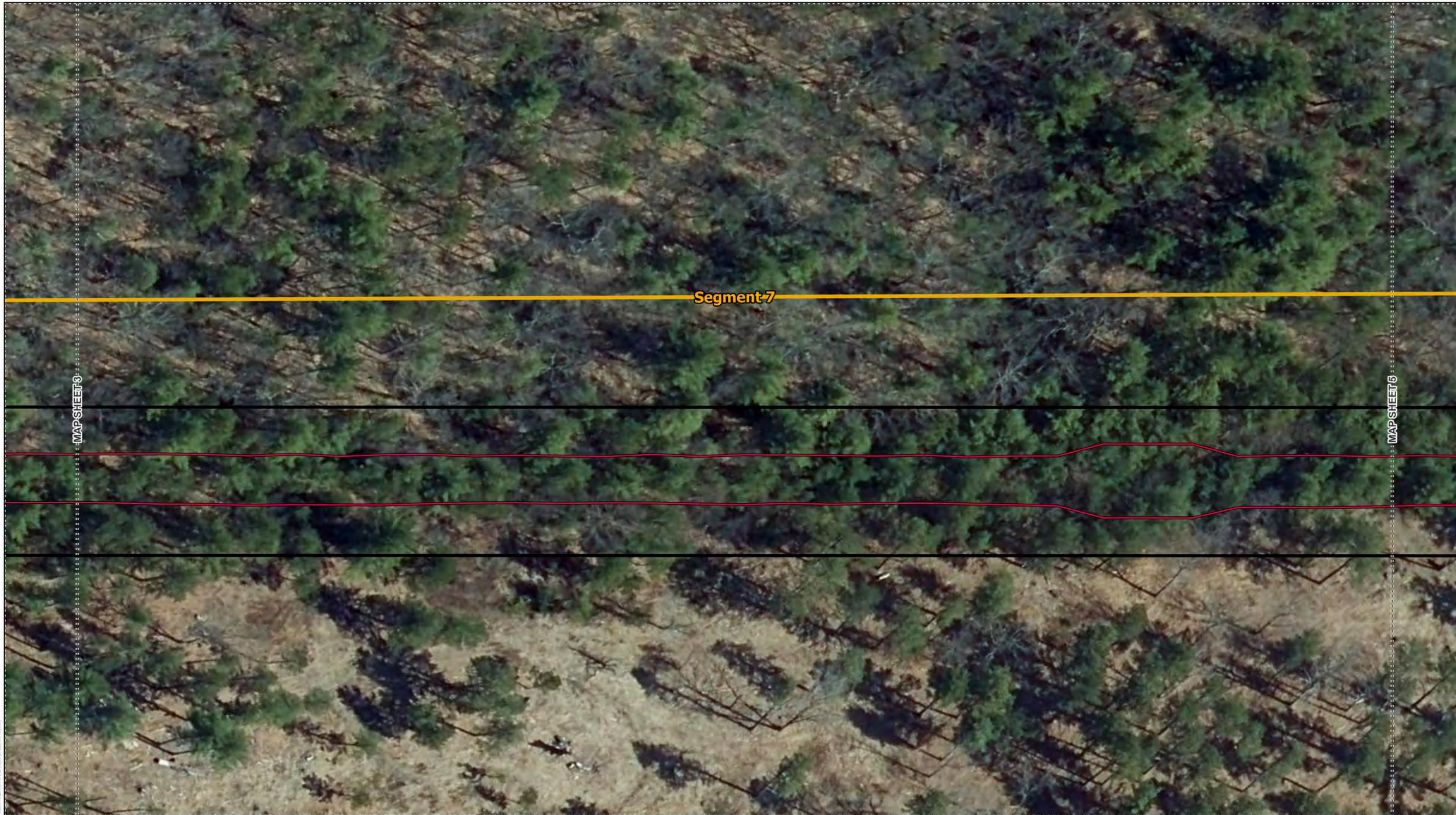

**Legend**

Installed Snag	Municipal Boundary	Vernal Pool	Segment 11
Existing Road/Cart Path	Map Sheet Matchline	Wetland	Segment 12
Existing Right-of-Way (ROW)	Land Under Water	<b>LABEL</b>	Segment 13
Limit of Work (LOW)	Wetland Impact Area	Segment 10	Segment 14

**Municipal Boundary**  
 Base Map: MassGIS Ortho 2021, accessed June 2023

Scale: 1" = 50 feet

Legend for Segments:  
 Segment 7  
 Segment 8  
 Segment 9  
 Segment 10  
 Segment 11  
 Segment 12  
 Segment 13  
 Segment 14

NO.	DATE	REVISIONS

**EVERSOURCE ENERGY**

**Sudbury to Hudson Construction Compliance Monitoring Wildlife Habitat Features**

SUDBURY, MA	MAP SHEET 4 OF 30
June 30, 2023	<b>SWCA</b> ENVIRONMENTAL CONSULTANTS

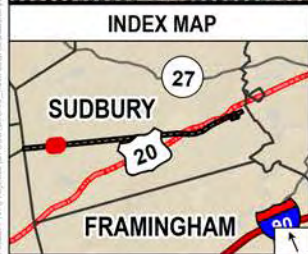

**Legend**

- Installed Snag
- Existing Road/Cart Path
- Existing Right-of-Way (ROW)
- Limit of Work (LOW)
- Municipal Boundary
- Map Sheet Matchline
- Land Under Water
- Wetland Impact Area
- Vernal Pool
- Wetland
- Segment 10
- Segment 11
- Segment 12
- Segment 13
- Segment 14
- Segment 7
- Segment 8
- Segment 9

**Municipal Boundary**  
 Base Map: MassGIS Ortho 2021, accessed June 2023

Scale: 1" = 50 feet

NO.	DATE	REVISIONS

**EVERSOURCE ENERGY**

**Sudbury to Hudson Construction Compliance Monitoring Wildlife Habitat Features**

SUDBURY, MA      MAP SHEET 5 OF 30

June 30, 2023

**SWCA**  
 ENVIRONMENTAL CONSULTANTS



Wetland Impact Area S4

Wetland Impact Area S5

Wetland Impact Area S6

Wetland Impact Area S7

Segment 7

Segment 8

MAP SHEET 5

MAP SHEET 7

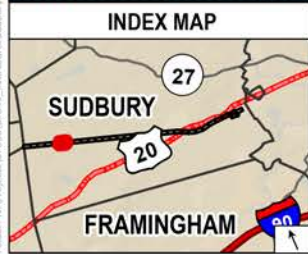

Legend

- Installed Snag
- Existing Road/Cart Path
- Existing Right-of-Way (ROW)
- Limit of Work (LOW)
- Municipal Boundary
- Map Sheet Matchline
- Land Under Water
- Wetland Impact Area
- Vernal Pool
- Wetland
- LABEL
- Segment 10

- Segment 11
- Segment 12
- Segment 13
- Segment 14

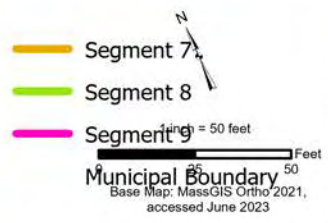

NO.	DATE	REVISIONS

**EVERSOURCE**  
ENERGY

**Sudbury to Hudson  
Construction Compliance Monitoring  
Wildlife Habitat Features**

SUDBURY, MA	MAP SHEET 6 OF 30
June 30, 2023	SWCA ENVIRONMENTAL CONSULTANTS

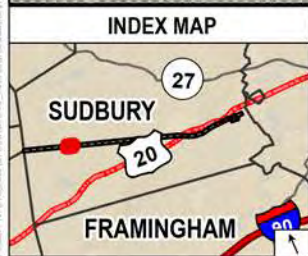

**Legend**

- Installed Snag
- Existing Road/Cart Path
- Existing Right-of-Way (ROW)
- Limit of Work (LOW)
- Municipal Boundary
- Map Sheet Matchline
- Land Under Water
- Wetland Impact Area
- Vernal Pool
- Wetland
- Label
- Segment 10
- Segment 11
- Segment 12
- Segment 13
- Segment 14
- Segment 7
- Segment 8
- Segment 9

Scale: 1" = 50 feet  
 Municipal Boundary  
 Base Map: MassGIS Ortho 2021, accessed June 2023

NO.	DATE	REVISIONS

**EVERSOURCE ENERGY**

**Sudbury to Hudson Construction Compliance Monitoring Wildlife Habitat Features**

SUDBURY, MA      MAP SHEET 7 OF 30

June 30, 2023

**SWCA**  
ENVIRONMENTAL CONSULTANTS

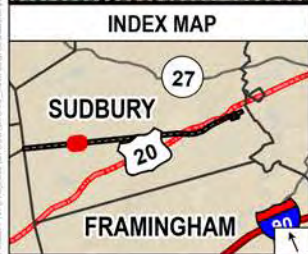

**Legend**

-  Installed Snag
-  Existing Road/Cart Path
-  Existing Right-of-Way (ROW)
-  Limit of Work (LOW)
-  Municipal Boundary
-  Map Sheet Matchline
-  Land Under Water
-  Wetland Impact Area
-  Vernal Pool
-  Wetland
- LABEL**
-  Segment 10
-  Segment 11
-  Segment 12
-  Segment 13
-  Segment 14
-  Segment 7
-  Segment 8
-  Segment 9

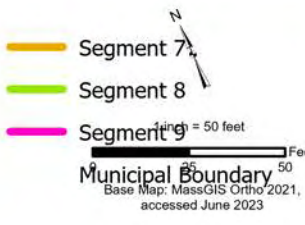

NO.	DATE	REVISIONS

**EVERSOURCE ENERGY**



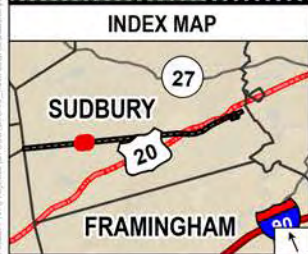
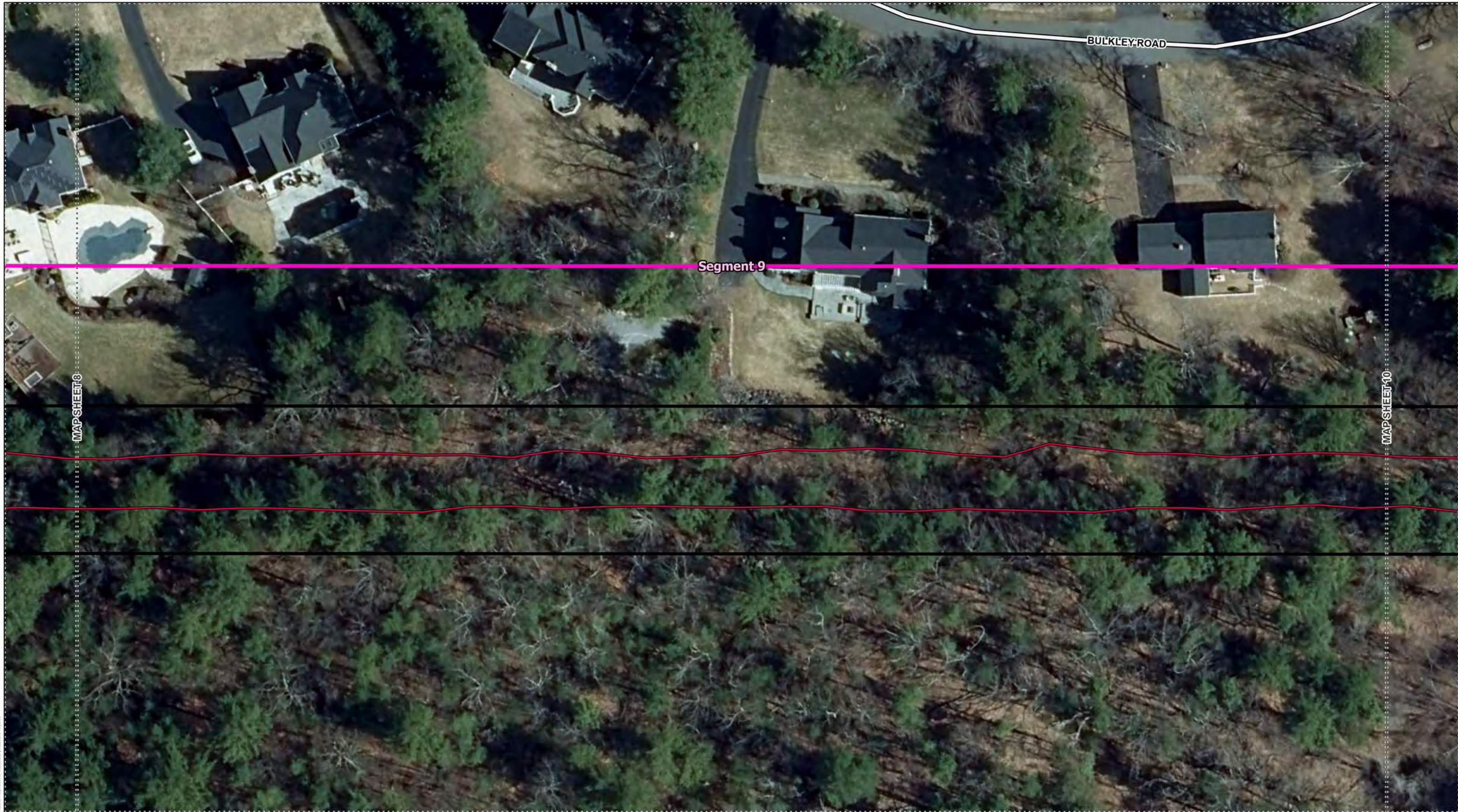

**Sudbury to Hudson  
Construction Compliance Monitoring  
Wildlife Habitat Features**

SUDBURY, MA	MAP SHEET 8 OF 30
June 30, 2023	



**Legend**

-  Installed Snag
-  Existing Road/Cart Path
-  Existing Right-of-Way (ROW)
-  Limit of Work (LOW)
-  Municipal Boundary
-  Map Sheet Matchline
-  Land Under Water
-  Wetland Impact Area
-  Vernal Pool
-  Wetland
- LABEL**
-  Segment 10

-  Segment 11
-  Segment 12
-  Segment 13
-  Segment 14

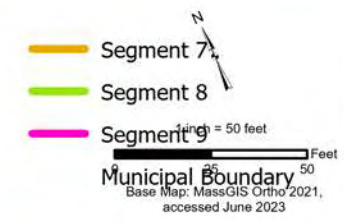

NO.	DATE	REVISIONS

**EVERSOURCE ENERGY**

**Sudbury to Hudson  
Construction Compliance Monitoring  
Wildlife Habitat Features**

SUDBURY, MA	MAP SHEET 9 OF 30
June 30, 2023	

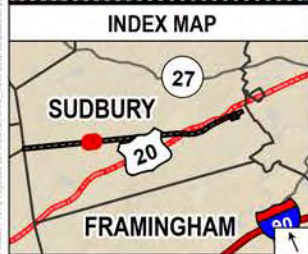

**Legend**

- Installed Snag
- Existing Road/Cart Path
- Existing Right-of-Way (ROW)
- Limit of Work (LOW)
- Municipal Boundary
- Map Sheet Matchline
- Land Under Water
- Wetland Impact Area
- Vernal Pool
- Wetland
- Segment 10
- Segment 11
- Segment 12
- Segment 13
- Segment 14
- Segment 7
- Segment 8
- Segment 9

Municipal Boundary

Scale: 1 inch = 50 feet

Base Map: MassGIS Ortho 2021, accessed June 2023

NO.	DATE	REVISIONS

**EVERSOURCE ENERGY**

**Sudbury to Hudson**  
Construction Compliance Monitoring  
Wildlife Habitat Features

SUDBURY, MA

June 30, 2023

MAP SHEET 10 OF 30

**SWCA**  
ENVIRONMENTAL CONSULTANTS

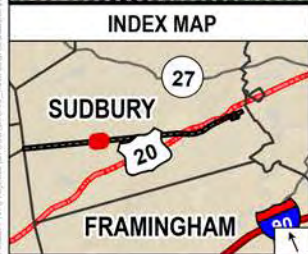

**Legend**

- Installed Snag
- Existing Road/Cart Path
- Existing Right-of-Way (ROW)
- Limit of Work (LOW)
- Municipal Boundary
- Map Sheet Matchline
- Land Under Water
- Wetland Impact Area
- Vernal Pool
- Wetland
- LABEL
- Segment 10
- Segment 11
- Segment 12
- Segment 13
- Segment 14
- Segment 7
- Segment 8
- Segment 9

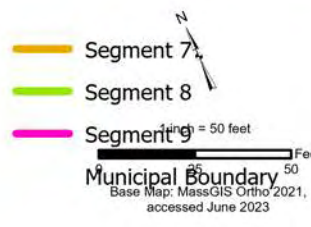

NO.	DATE	REVISIONS

**EVERSOURCE ENERGY**

**Sudbury to Hudson  
Construction Compliance Monitoring  
Wildlife Habitat Features**

SUDBURY, MA	MAP SHEET 11 OF 30
June 30, 2023	





**Legend**

- Installed Snag
- Existing Road/Cart Path
- Existing Right-of-Way (ROW)
- Limit of Work (LOW)
- Municipal Boundary
- Map Sheet Matchline
- Land Under Water
- Wetland Impact Area
- Vernal Pool
- Wetland
- Label
- Segment 10
- Segment 11
- Segment 12
- Segment 13
- Segment 14
- Segment 7
- Segment 8
- Segment 9

**Municipal Boundary**  
 Base Map: MassGIS Ortho 2021, accessed June 2023

Scale: 1" = 50 feet

NO.	DATE	REVISIONS

**EVERSOURCE ENERGY**

**Sudbury to Hudson Construction Compliance Monitoring Wildlife Habitat Features**

SUDBURY, MA      MAP SHEET 12 OF 30

June 30, 2023

**SWCA**  
ENVIRONMENTAL CONSULTANTS



MAP SHEET 12

MAP SHEET 14

Segment 10

Wetland Impact Area S10

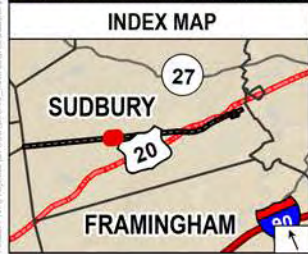

Legend

- Installed Snag
- Existing Road/Cart Path
- Existing Right-of-Way (ROW)
- Limit of Work (LOW)
- Municipal Boundary
- Map Sheet Matchline
- Land Under Water
- Wetland Impact Area
- Vernal Pool
- Wetland
- LABEL**
- Segment 10

- Segment 11
- Segment 12
- Segment 13
- Segment 14

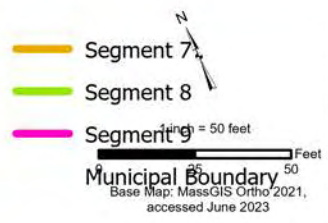

NO.	DATE	REVISIONS

**EVERSOURCE**  
ENERGY

**Sudbury to Hudson  
Construction Compliance Monitoring  
Wildlife Habitat Features**

SUDBURY, MA	MAP SHEET 13 OF 30
June 30, 2023	

Segment 10

MAP SHEET 13

MAP SHEET 15

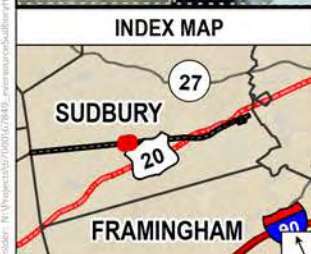

Legend

- Installed Snag
- Existing Road/Cart Path
- Existing Right-of-Way (ROW)
- Limit of Work (LOW)
- Municipal Boundary
- Map Sheet Matchline
- Land Under Water
- Wetland Impact Area
- Vernal Pool
- Wetland
- LABEL**
- Segment 10

- Segment 11
- Segment 12
- Segment 13
- Segment 14

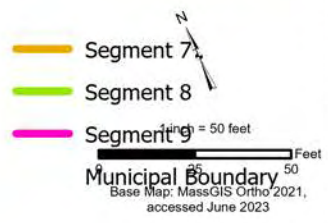

NO.	DATE	REVISIONS

**EVERSOURCE**  
ENERGY

**Sudbury to Hudson**  
Construction Compliance Monitoring  
Wildlife Habitat Features

SUDBURY, MA	MAP SHEET 14 OF 30
June 30, 2023	

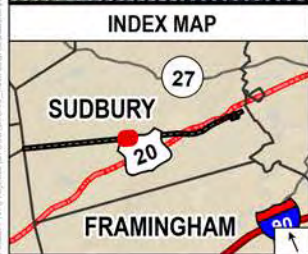

**Legend**

-  Installed Snag
-  Existing Road/Cart Path
-  Existing Right-of-Way (ROW)
-  Limit of Work (LOW)
-  Municipal Boundary
-  Map Sheet Matchline
-  Land Under Water
-  Wetland Impact Area
-  Vernal Pool
-  Wetland
- LABEL**
-  Segment 10
-  Segment 11
-  Segment 12
-  Segment 13
-  Segment 14
-  Segment 7
-  Segment 8
-  Segment 9

NO.	DATE	REVISIONS

**EVERSOURCE ENERGY**

**Sudbury to Hudson  
Construction Compliance Monitoring  
Wildlife Habitat Features**

SUDBURY, MA	MAP SHEET 15 OF 30
June 30, 2023	



Segment 11

Wetland Impact Area S11

VP6

MAP SHEET 15

MAP SHEET 17

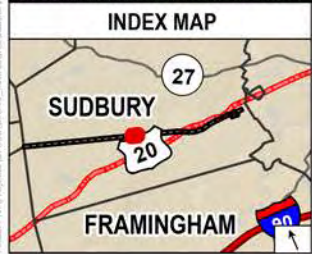

Legend

- Installed Snag
- Municipal Boundary
- Vernal Pool
- Segment 11
- Segment 7
- Segment 8
- Segment 9
- Segment 10
- Segment 12
- Segment 13
- Segment 14
- Existing Road/Cart Path
- Map Sheet Matchline
- Land Under Water
- Wetland
- Municipal Boundary
- Limit of Work (LOW)
- Wetland Impact Area



NO.	DATE	REVISIONS

**EVERSOURCE ENERGY**

**Sudbury to Hudson  
Construction Compliance Monitoring  
Wildlife Habitat Features**

SUDBURY, MA	MAP SHEET 16 OF 30
June 30, 2023	

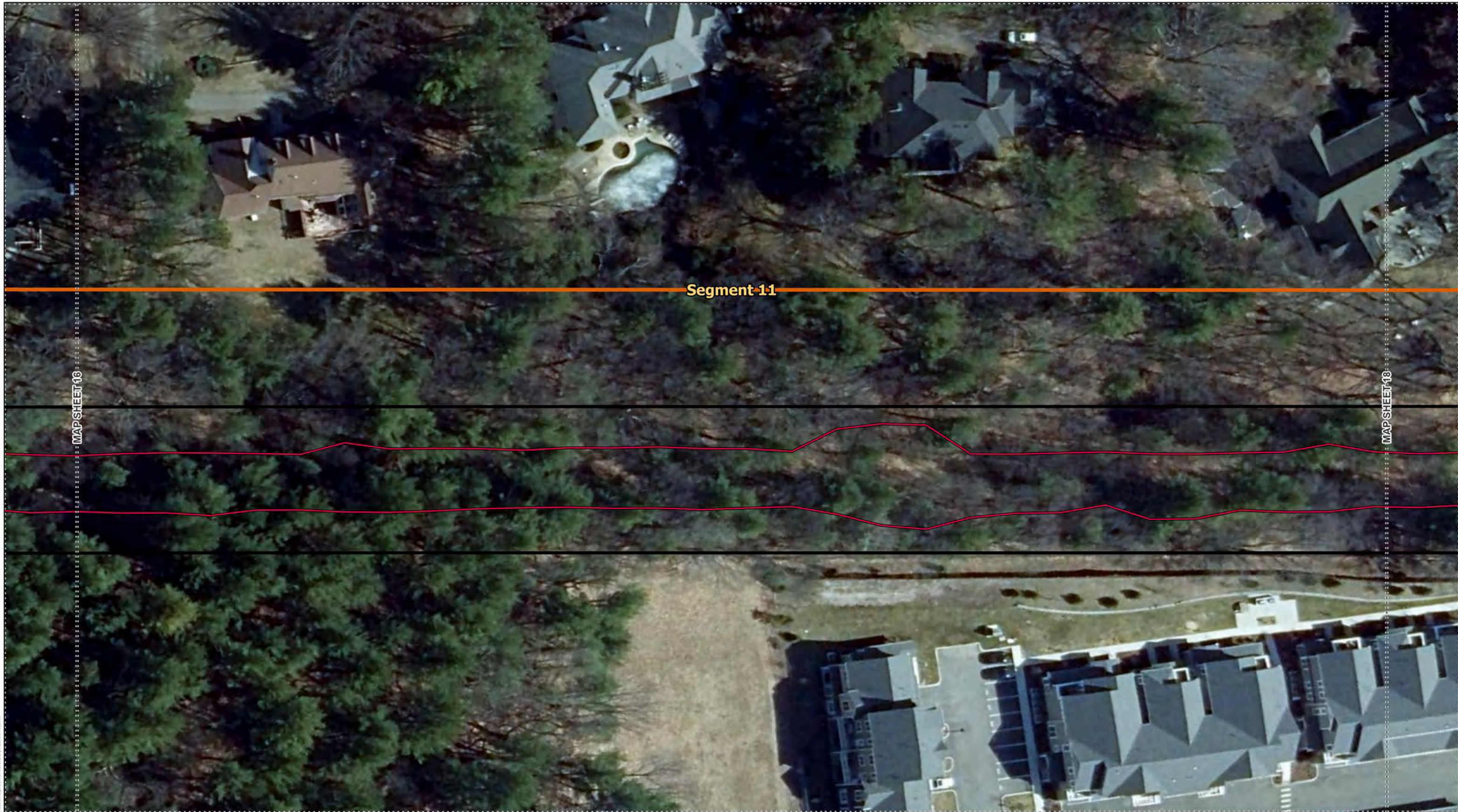

Segment 11

MAP SHEET 16

MAP SHEET 18

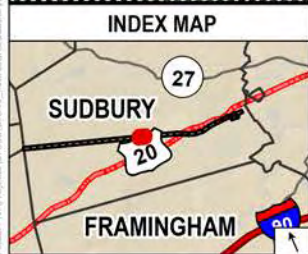

Legend

- Installed Snag
- Existing Road/Cart Path
- Existing Right-of-Way (ROW)
- Limit of Work (LOW)
- Municipal Boundary
- Map Sheet Matchline
- Land Under Water
- Wetland Impact Area
- Vernal Pool
- Wetland
- LABEL**
- Segment 10

- Segment 11
- Segment 12
- Segment 13
- Segment 14

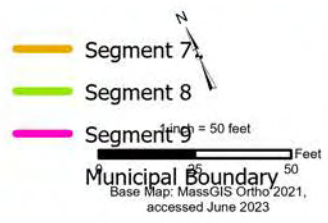

NO.	DATE	REVISIONS

**EVERSOURCE ENERGY**

**Sudbury to Hudson  
Construction Compliance Monitoring  
Wildlife Habitat Features**

SUDBURY, MA	MAP SHEET 17 OF 30
June 30, 2023	

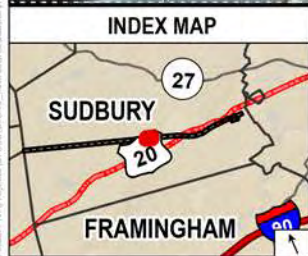

**Legend**

Installed Snag	Municipal Boundary	Vernal Pool	Segment 11
Existing Road/Cart Path	Map Sheet Matchline	Wetland	Segment 12
Existing Right-of-Way (ROW)	Land Under Water	<b>LABEL</b>	Segment 13
Limit of Work (LOW)	Wetland Impact Area	Segment 10	Segment 14

**Scale:** 1 inch = 50 feet

**Municipal Boundary:** Base Map: MassGIS Ortho 2021, accessed June 2023

NO.	DATE	REVISIONS

**EVERSOURCE ENERGY**

**Sudbury to Hudson Construction Compliance Monitoring Wildlife Habitat Features**

SUDBURY, MA      MAP SHEET 18 OF 30

June 30, 2023

**SWCA**  
ENVIRONMENTAL CONSULTANTS



Segment 11

Wetland Impact Area S13

MAP SHEET 13

MAP SHEET 20

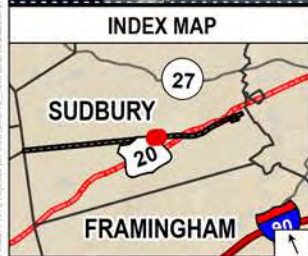

Legend

- Installed Snag
- Existing Road/Cart Path
- Existing Right-of-Way (ROW)
- Limit of Work (LOW)
- Municipal Boundary
- Map Sheet Matchline
- Land Under Water
- Wetland Impact Area
- Vernal Pool
- Wetland
- Segment 10

- Segment 11
- Segment 12
- Segment 13
- Segment 14

50 Feet
   
 Municipal Boundary
   
Base Map: MassGIS Ortho 2021, accessed June 2023

NO.	DATE	REVISIONS

**EVERSOURCE**  
 ENERGY  
**Sudbury to Hudson**  
 Construction Compliance Monitoring  
 Wildlife Habitat Features

SUDBURY, MA    MAP SHEET 19 OF 30  
 June 30, 2023

ENVIRONMENTAL CONSULTANTS



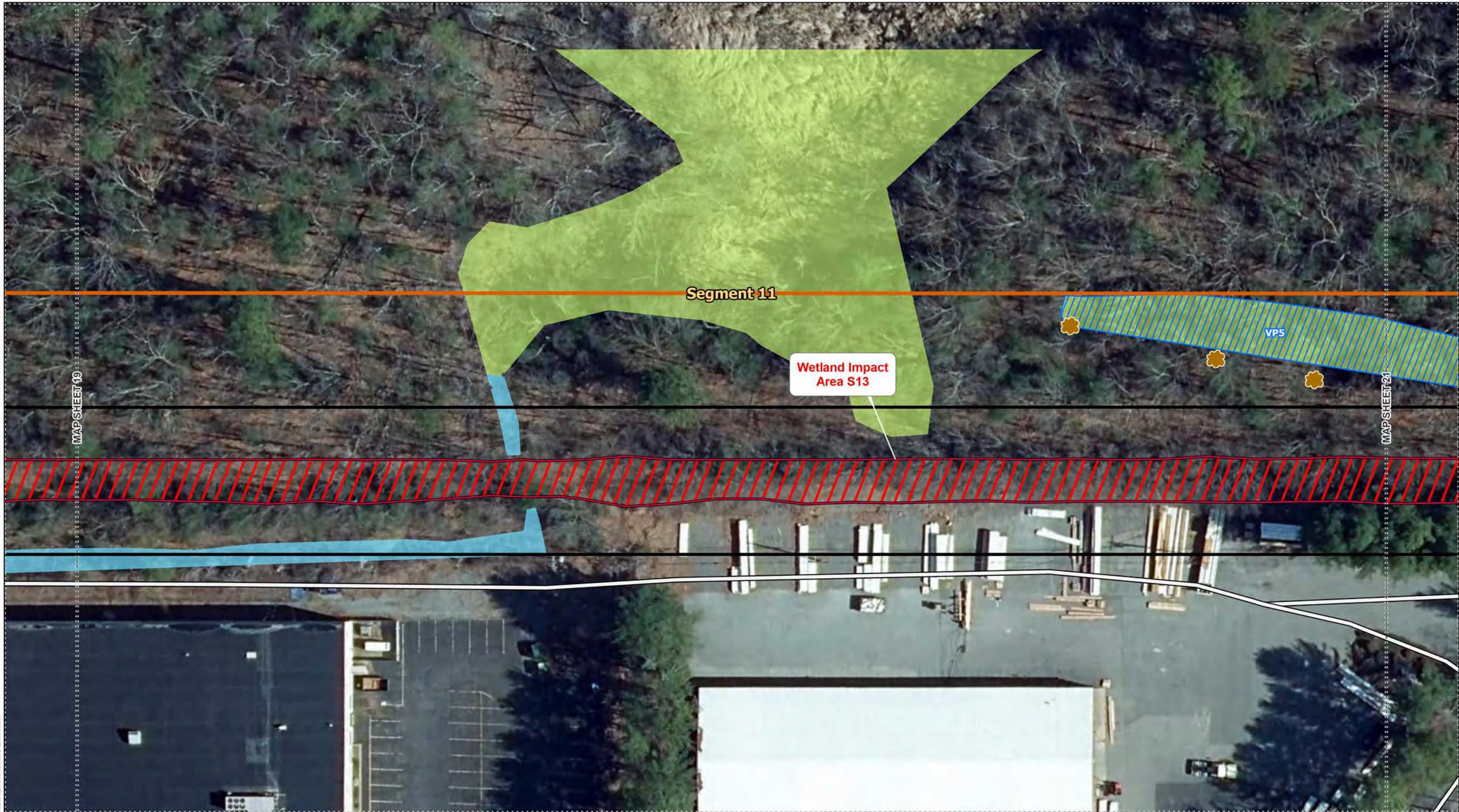

MAP SHEET 19

MAP SHEET 21

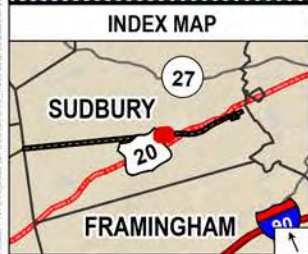

**Legend**

- Installed Snag
- Municipal Boundary
- Vernal Pool
- Segment 11
- Segment 7
- Existing Road/Cart Path
- Map Sheet Matchline
- Wetland
- Segment 12
- Existing Right-of-Way (ROW)
- Land Under Water
- LABEL
- Segment 13
- Wetland Impact Area
- Segment 10
- Segment 14
- Limit of Work (LOW)

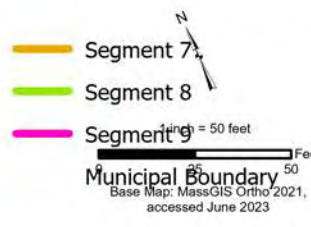

NO.	DATE	REVISIONS

**EVERSOURCE ENERGY**

**Sudbury to Hudson  
Construction Compliance Monitoring  
Wildlife Habitat Features**

SUDBURY, MA	MAP SHEET 20 OF 30
June 30, 2023	

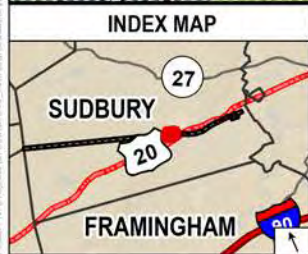
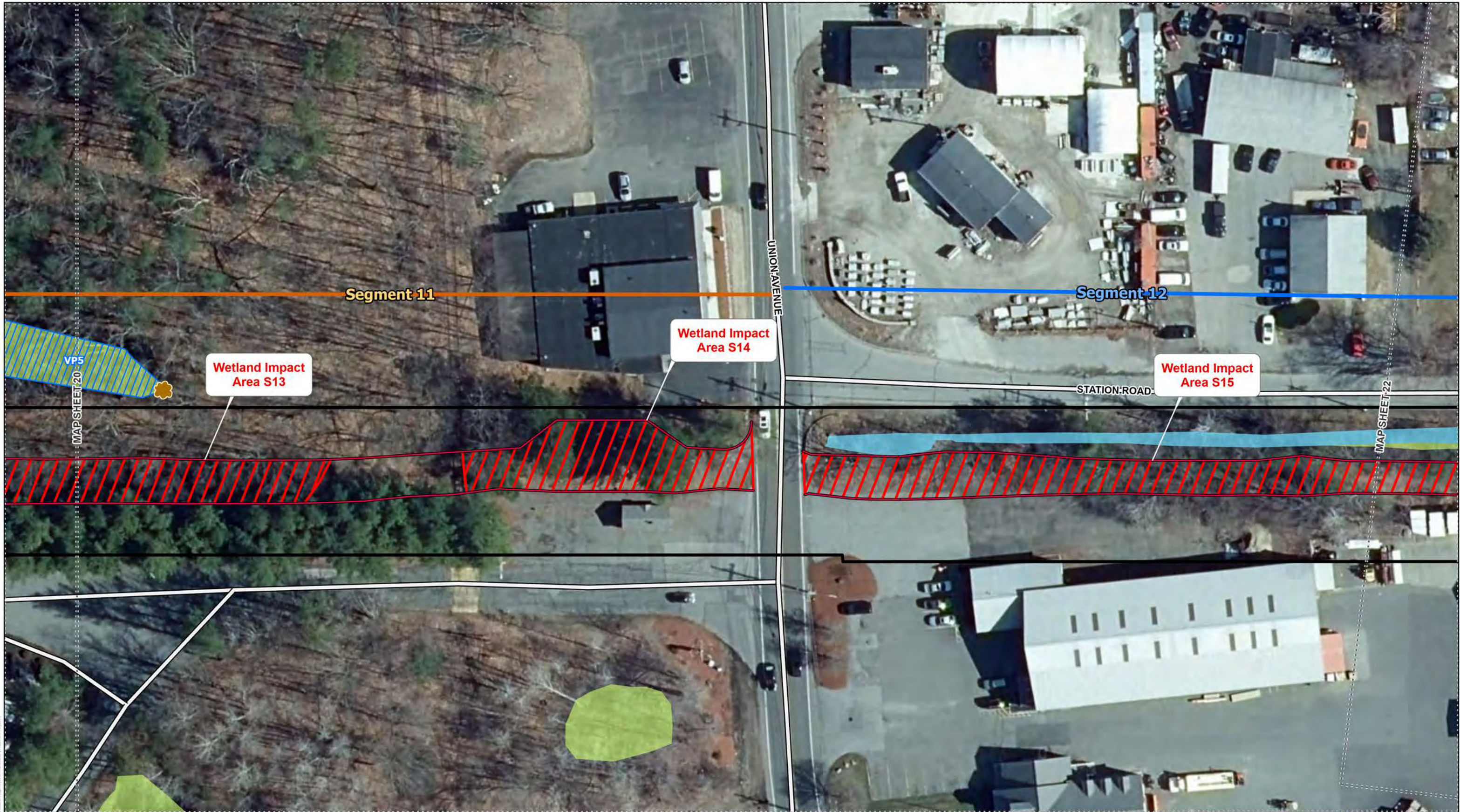

**Legend**

- Installed Snag
- Existing Road/Cart Path
- Existing Right-of-Way (ROW)
- Limit of Work (LOW)
- Municipal Boundary
- Map Sheet Matchline
- Land Under Water
- Wetland Impact Area
- Vernal Pool
- Wetland
- LABEL
- Segment 10
- Segment 11
- Segment 12
- Segment 13
- Segment 14



NO.	DATE	REVISIONS

**EVERSOURCE ENERGY**

**Sudbury to Hudson  
Construction Compliance Monitoring  
Wildlife Habitat Features**

SUDBURY, MA    MAP SHEET 21 OF 30

June 30, 2023

**SWCA**  
ENVIRONMENTAL CONSULTANTS

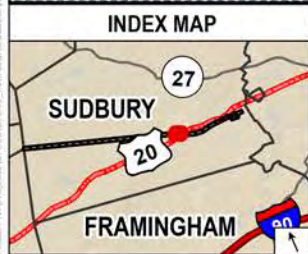

**Legend**

- Installed Snag
- Municipal Boundary
- Vernal Pool
- Segment 11
- Existing Road/Cart Path
- Map Sheet Matchline
- Wetland
- Segment 12
- Existing Right-of-Way (ROW)
- Land Under Water
- LABEL
- Segment 13
- Limit of Work (LOW)
- Wetland Impact Area
- Segment 10
- Segment 14

Municipal Boundary
   
Base Map: MassGIS Ortho 2021, accessed June 2023

NO.	DATE	REVISIONS

**EVERSOURCE ENERGY**

**Sudbury to Hudson  
Construction Compliance Monitoring  
Wildlife Habitat Features**

SUDBURY, MA    MAP SHEET 22 OF 30

June 30, 2023

**SWCA**  
ENVIRONMENTAL CONSULTANTS

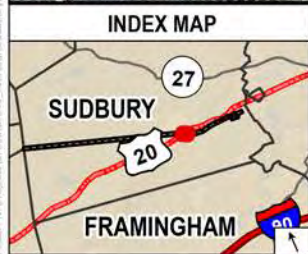

**Legend**

- Installed Snag (Yellow star symbol)
- Existing Road/Cart Path (Grey line)
- Existing Right-of-Way (ROW) (Black line)
- Limit of Work (LOW) (Red line)
- Municipal Boundary (Red dashed line)
- Map Sheet Matchline (Dotted line)
- Land Under Water (Blue shaded area)
- Wetland Impact Area (Red hatched area)
- Vernal Pool (Blue hatched area)
- Wetland (Light green shaded area)
- Segment 10 (Green line)
- Segment 11 (Orange line)
- Segment 12 (Blue line)
- Segment 13 (Pink line)
- Segment 14 (Light green line)
- Segment 7 (Yellow line)
- Segment 8 (Light green line)
- Segment 9 (Pink line)

**Municipal Boundary**  
 Scale: 1 inch = 50 feet  
 Base Map: MassGIS Ortho 2021, accessed June 2023

NO.	DATE	REVISIONS

**EVERSOURCE ENERGY**

**Sudbury to Hudson Construction Compliance Monitoring Wildlife Habitat Features**

SUDBURY, MA      MAP SHEET 23 OF 30

June 30, 2023

**SWCA**  
 ENVIRONMENTAL CONSULTANTS

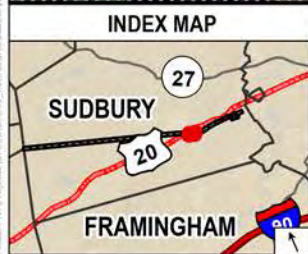
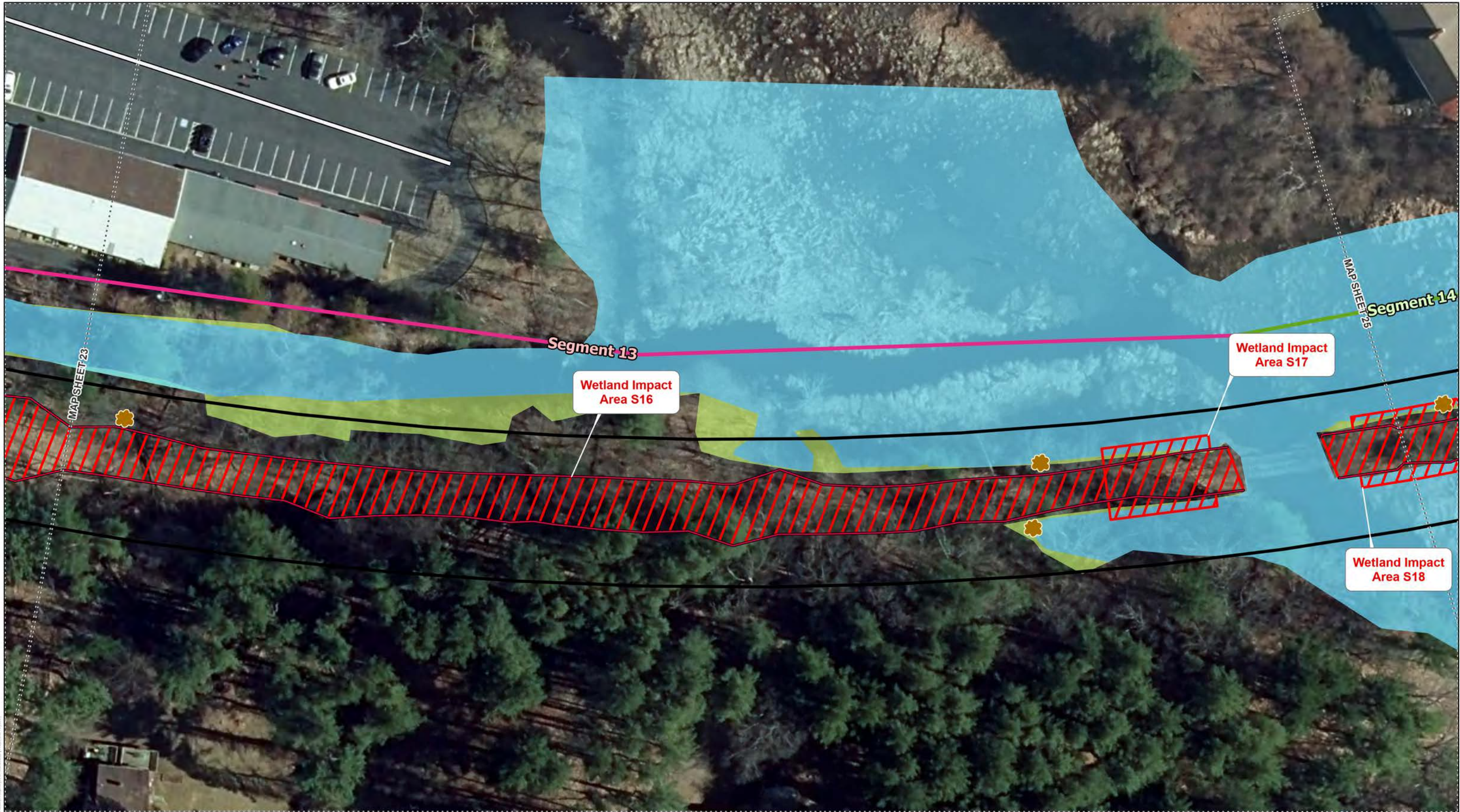

**Legend**

- Installed Snag
- Municipal Boundary
- Vernal Pool
- Segment 11
- Existing Road/Cart Path
- Map Sheet Matchline
- Wetland
- Segment 12
- Existing Right-of-Way (ROW)
- Land Under Water
- Segment 13
- Wetland Impact Area
- Segment 10
- Segment 14

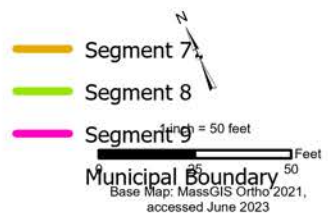

NO.	DATE	REVISIONS

**EVERSOURCE ENERGY**

**Sudbury to Hudson  
Construction Compliance Monitoring  
Wildlife Habitat Features**

SUDBURY, MA    MAP SHEET 24 OF 30

June 30, 2023

**SWCA**  
ENVIRONMENTAL CONSULTANTS

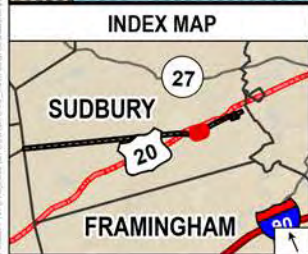

**Legend**

- Installed Snag
- Existing Road/Cart Path
- Existing Right-of-Way (ROW)
- Limit of Work (LOW)
- Municipal Boundary
- Map Sheet Matchline
- Land Under Water
- Wetland Impact Area
- Vernal Pool
- Wetland
- Segment 10
- Segment 11
- Segment 12
- Segment 13
- Segment 14
- Segment 7
- Segment 8
- Segment 9

**Municipal Boundary**  
 Base Map: MassGIS Ortho 2021, accessed June 2023

Scale: 1 inch = 50 feet

NO.	DATE	REVISIONS

**EVERSOURCE ENERGY**

**Sudbury to Hudson Construction Compliance Monitoring Wildlife Habitat Features**

SUDBURY, MA      MAP SHEET 25 OF 30

June 30, 2023

**SWCA**  
 ENVIRONMENTAL CONSULTANTS

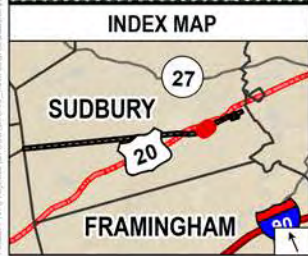

**Legend**

- Installed Snag
- Existing Road/Cart Path
- Existing Right-of-Way (ROW)
- Limit of Work (LOW)
- Municipal Boundary
- Map Sheet Matchline
- Land Under Water
- Wetland Impact Area
- Vernal Pool
- Wetland
- Label
- Segment 10
- Segment 11
- Segment 12
- Segment 13
- Segment 14
- Segment 7
- Segment 8
- Segment 9

**Municipal Boundary**  
 Base Map: MassGIS Ortho 2021, accessed June 2023  
 Scale: 1" = 50 feet

NO.	DATE	REVISIONS

**EVERSOURCE ENERGY**  
**Sudbury to Hudson**  
**Construction Compliance Monitoring**  
**Wildlife Habitat Features**

SUDBURY, MA      MAP SHEET 26 OF 30

June 30, 2023

**SWCA**  
 ENVIRONMENTAL CONSULTANTS

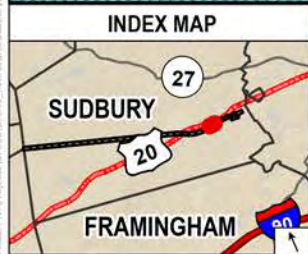
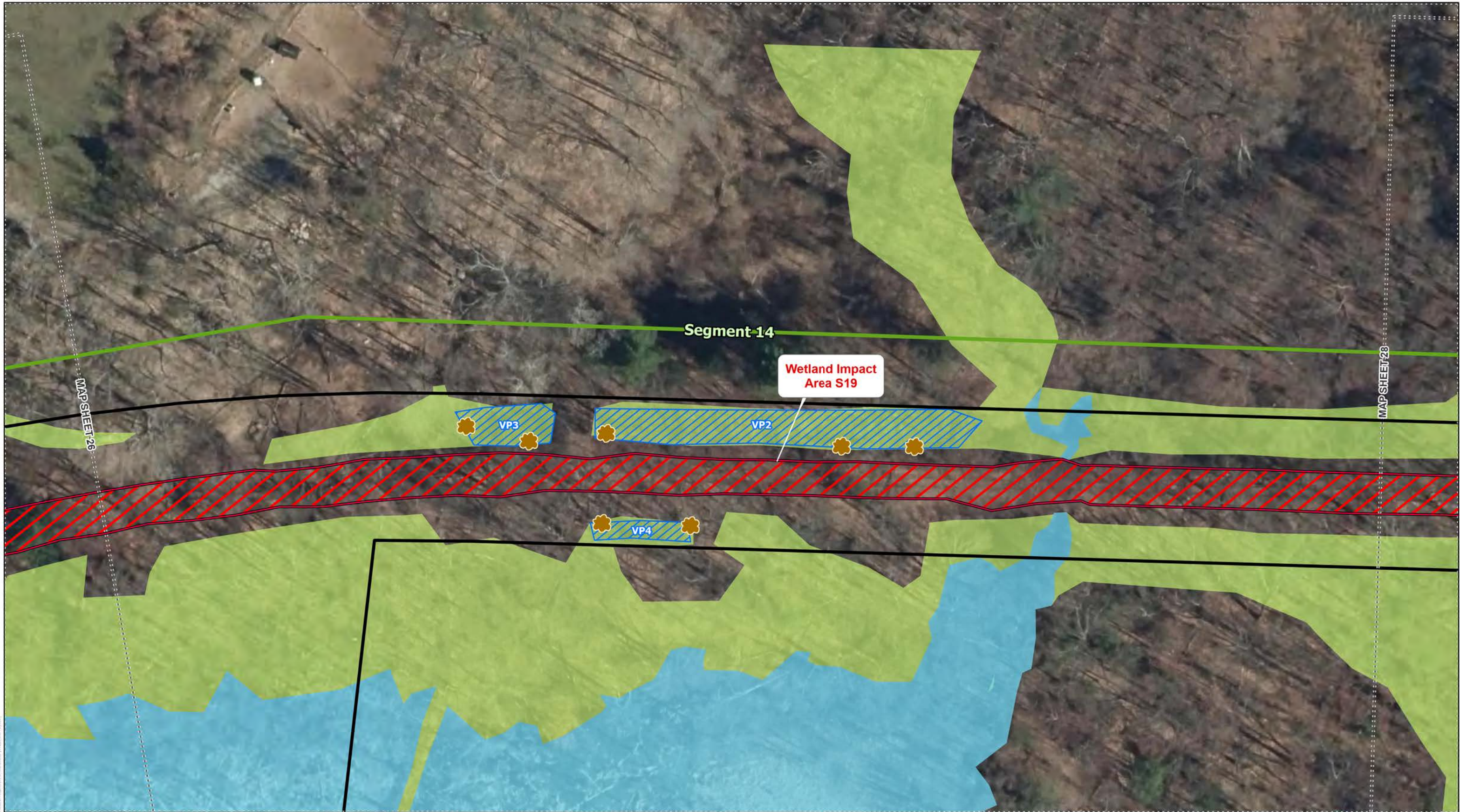

**Legend**

- Installed Snag
- Existing Road/Cart Path
- Existing Right-of-Way (ROW)
- Limit of Work (LOW)
- Municipal Boundary
- Map Sheet Matchline
- Land Under Water
- Wetland Impact Area
- Vernal Pool
- Wetland
- Label
- Segment 10
- Segment 11
- Segment 12
- Segment 13
- Segment 14
- Segment 7
- Segment 8
- Segment 9

Scale: 1" = 50 feet  
 Municipal Boundary  
 Base Map: MassGIS Ortho 2021, accessed June 2023

NO.	DATE	REVISIONS

**EVERSOURCE ENERGY**

**Sudbury to Hudson Construction Compliance Monitoring Wildlife Habitat Features**

SUDBURY, MA      MAP SHEET 27 OF 30

June 30, 2023

**SWCA**  
ENVIRONMENTAL CONSULTANTS



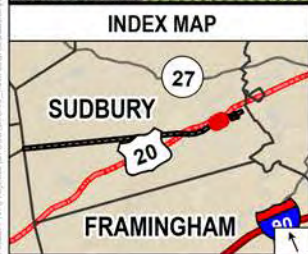

**Legend**

- Installed Snag
- Existing Road/Cart Path
- Existing Right-of-Way (ROW)
- Limit of Work (LOW)
- Municipal Boundary
- Map Sheet Matchline
- Land Under Water
- Wetland Impact Area
- Vernal Pool
- Wetland
- LAND LABEL
- Segment 10
- Segment 11
- Segment 12
- Segment 13
- Segment 14
- Segment 7
- Segment 8
- Segment 9

Municipal Boundary  
 Scale: 1 inch = 50 feet  
 Base Map: MassGIS Ortho 2021, accessed June 2023

NO.	DATE	REVISIONS

**EVERSOURCE ENERGY**  
 Sudbury to Hudson  
 Construction Compliance Monitoring  
 Wildlife Habitat Features

SUDBURY, MA      MAP SHEET 28 OF 30

June 30, 2023

**SWCA**  
 ENVIRONMENTAL CONSULTANTS

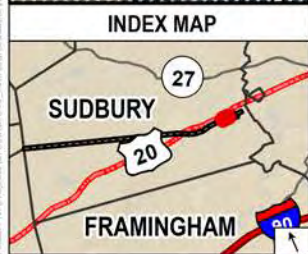

**Legend**

- Installed Snag
- Municipal Boundary
- Vernal Pool
- Segment 11
- Segment 7
- Existing Road/Cart Path
- Map Sheet Matchline
- Wetland
- Segment 12
- Existing Right-of-Way (ROW)
- Land Under Water
- Wetland Impact Area
- Segment 10
- Segment 13
- Segment 14
- Limit of Work (LOW)

**Municipal Boundary**  
 Base Map: MassGIS Ortho 2021, accessed June 2023

Scale: 1" = 50 feet

NO.	DATE	REVISIONS

**EVERSOURCE ENERGY**

**Sudbury to Hudson  
Construction Compliance Monitoring  
Wildlife Habitat Features**

SUDBURY, MA    MAP SHEET 29 OF 30

June 30, 2023

**SWCA**  
ENVIRONMENTAL CONSULTANTS



MAP SHEET 29

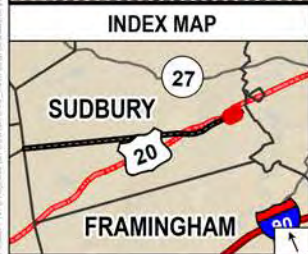

**Legend**

- Installed Snag
- Existing Road/Cart Path
- Existing Right-of-Way (ROW)
- Limit of Work (LOW)
- Municipal Boundary
- Map Sheet Matchline
- Land Under Water
- Wetland Impact Area

- Vernal Pool
- Wetland
- LABEL**
- Segment 10

- Segment 11
- Segment 12
- Segment 13
- Segment 14

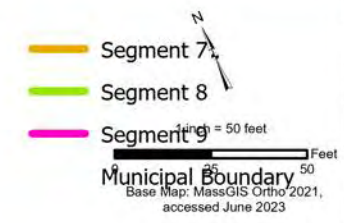

NO.	DATE	REVISIONS

**EVERSOURCE ENERGY**

**Sudbury to Hudson  
Construction Compliance Monitoring  
Wildlife Habitat Features**

SUDBURY, MA	MAP SHEET 30 OF 30
June 30, 2023	

## **APPENDIX B**



**Photo #1:** View of installed fallen logs within Impact Area 3 on the northern side of work area. *Facing north.*



**Photo #2:** View of installed fallen logs within Impact Area 3 on the southwestern end of the work area. *Facing southeast.*



**Photo #3:** View of installed fallen log in Impact Area 3 . *Facing north.*



**Photo #4:** View of installed fallen log in Impact Area 3 . *Facing northeast.*



**Photo #5:** View of installed fallen log as a snag in Impact Area 4. *Facing south.*



**Photo #6:** View of installed fallen log as a snag in Impact Area 4. *Facing south.*



**Photo #7:** View of installed fallen log as a snag in Impact Area 5. *Facing north.*



**Photo #8:** View of one snag that was left in place (left) in Impact Area 5, near the bridge crossing. Large pine (right) required removal to allow for bridge repairs. The stump of the pine was left in place. *Facing west.*





**Photo #9:** View of installed fallen log as a snag in Impact Area 6. An installed fallen log, within Impact Area 5 is located further west (right) and is difficult to see through the vegetation. *Facing south.*



**Photo #10:** View of installed fallen log as a snag in Impact Area 6. *Facing north.*



**Photo #11:** View of installed fallen log in vernal pool #11 in Impact Area 7. *Facing south.*



**Photo #12:** View of installed fallen log in vernal pool #10 in Impact Area 7. *Facing northwest.*



Before



After

**Photo #13:** View of tree in Impact Area 9 on the eastern side of Peakham Road. Tree was located just beyond the limit of work and in poor condition. Tree branches and thick vines connected the tree extended into the limit of work and onto the power lines. For safety concerns the entire tree was removed and stump left in place. *Facing northeast.*



**Photo #14:** View of trees within Impact Area 10. Many of the trees within this section had multiple trunks and were on the boundary of the limit of work. Trees were preserved to the greatest extent possible. When the anticipated grading and trenching, associated with the proposed work, would negatively impact the tree health and stability, trees were removed for safety concerns. *Facing northwest.*



**Photo #15:** View of installed fallen log in vernal pool #6 in Impact Area 11. *Facing southeast.*



**Photo #16:** View of installed fallen log in vernal pool #6 in Impact Area 11. *Facing south.*



**Photo #17:** View of installed fallen log within resource area in Impact Area 12. *Facing south.*



**Photo #18:** View of installed fallen log within resource area in Impact Area 12. *Facing north.*



**Photo #21:** View of one of four fallen logs placed in vernal pool VP#5 in Impact Area 13. *Facing northwest.*



**Photo #22:** View of second fallen logs placed in vernal pool VP#5 in Impact Area 13. *Facing north.*



**Photo #23:** View of third fallen logs placed in vernal pool VP#5 in Impact Area 13. *Facing northeast.*



**Photo #24:** View of fourth fallen logs placed in vernal pool VP#5 in Impact Area 13. *Facing east.*



**Photo #25:** View of installed snag in Impact Area 16. Snag was placed upright. *Facing northeast.*



**Photo #26:** View of installed fallen log in Impact Area 16 within resource area. *Facing southeast.*





**Photo #27:** View of installed fallen log in Impact Area 16. *Facing northeast.*



**Photo #28:** View of installed fallen log in Impact Area 16 near bridge crossing. *Facing northeast.*



**Photo #29:** View of bridge crossing in Impact Area 17. Two snags (indicated with arrows) were saved and remain on either side of the bridge. *Facing east.*



**Photo #30:** View of installed fallen log in Impact Area 18 near bridge crossing. One snag was saved and remains in place (indicated with arrow). *Facing northeast.*



**Photo #31:** View of installed fallen log in Impact Area 19. *Facing north.*



**Photo #32:** View of installed fallen log in Impact Area 19. *Facing northeast.*



**Photo #33** View of installed fallen log in Impact Area 19. Snag was originally proposed to be saved, however, during the silt fence installation, snag has fallen/ had to be removed and was placed partially within resource area. *Facing south.*



**Photo #34:** View of installed fallen log in Impact Area 19. *Facing southeast.*



**Photo #35:** View of installed fallen log in Impact Area 19. *Facing southeast.*



**Photo #36:** View of installed fallen log in Impact Area 19. *Facing southeast.*



**Photo #37:** View of tree in Impact Area 19, at station 741+00, that is on the boundary of the work limit. The tree is engulfed with bittersweet vines. The vines could not be removed without also removing the tree. Tree was reviewed with by the Conservation Agent, who agreed it should be removed. *Facing south.*



Before



After

**Photo #38:** View of tree in Impact Area 19, at station 756+00. The base of the tree is outside the limit of work; however, the tree is leaning into the limit of work and will need to be cut. Base and root will remain in place. *Facing west.*



**Photo #39:** View of fallen log placement in vernal pool VP#3 in Impact Area 19. *Facing northwest.*



**Photo #40:** View of fallen log placement in vernal pool VP#3 in Impact Area 19. *Facing north.*



**Photo #41:** View of installed fallen log placement in VP2 in Impact Area 19. *Facing north.*



**Photo #42:** View of installed fallen log placement in VP2 in Impact Area 19. *Facing northwest.*





**Photo #43:** View of installed fallen log placement in VP2 in Impact Area 19 . *Facing northeast.*



**Photo #44:** View of installed fallen log placement in VP4 in Impact Area 19 . *Facing south.*



**Photo #45:** View of installed fallen log placed in vernal pool VP1, in Impact Area 20. An existing snag was used and placed along the edge of the vernal pool, extending into the water. *Facing north.*



**Photo #46:** View of installed fallen log placed in vernal pool VP1 in Impact Area 20. An existing snag was used as a fallen log. *Facing northeast.*

## **APPENDIX C**

# Vernal Pool Monitoring Field Data Form

## Part I: Summary Sheet

**Project Name:** Eversource Sudbury- Hudson Transmission Reliability Project

**Locations Monitored:** Segments 8, 11, and 14 in Sudbury, MA

Segment 7 (Sudbury Town Line [STA 249+50] to Bridge 128 [STA 288+50]); VP# 1,2  
 Segment 8 (Bridge 128 [STA 288+50] to Dutton Road [STA 305+00]); VP# 3,4,5,6,7  
 Segment 9 (Dutton Road [STA 305+00] to Peakham Road [STA 335+50]); VP# 8,9  
 Segment 11 (Horse Pond Road [STA 361+00] to Union Avenue [STA 407+50]); VP# 10, 11  
 Segment 14 (Bridge 127 [STA 433+50] to Sudbury Substation [STA 476+00]); VP# 12, 13, 14, 15

**Observer(s):** P. Safran                      **Date:** March 1, 2023                      **Time:** 2:45pm

**Weather:** 39F, sunny

**Issues Observed:**             **No**                       **Yes, see Table 1 below**

**Comments:**

-Thick layer of snow on the ground.  
 -Very cold temperatures at night and during the day, movement not anticipated. Discussed with agent regarding officially starting monitoring once conditions are more favorable. Will keep an eye on the weather for next week.  
 -Was present on site for tree removal in Segment 13, conducted spot checks of vernal pools.  
 -Silt fences near vernal pools and associated buffer zones are in good condition.  
 -No construction related debris observed within the vernal pool or buffer zone.

**Table 1:**

List of Observed Issues and Actions to be Addressed					
Location where issue occurred (Segment and Vernal Pool ID#)	Issue Observed	Action Needed	Date of initial observation	Who was notified	Date and How Issue was Addressed
N/A	No issues observed	N/A	N/A	N/A	N/A

# Vernal Pool Monitoring Field Data Form

## Part I: Summary Sheet

**Project Name:** Eversource Sudbury- Hudson Transmission Reliability Project

**Locations Monitored:** Segments 11 and 14 in Sudbury, MA

Segment 7 (Sudbury Town Line [STA 249+50] to Bridge 128 [STA 288+50]); VP# 1,2  
 Segment 8 (Bridge 128 [STA 288+50] to Dutton Road [STA 305+00]); VP# 3,4,5,6,7  
 Segment 9 (Dutton Road [STA 305+00] to Peakham Road [STA 335+50]); VP# 8,9  
 Segment 11 (Horse Pond Road [STA 361+00] to Union Avenue [STA 407+50]); VP# 10, 11  
 Segment 14 (Bridge 127 [STA 433+50] to Sudbury Substation [STA 476+00]); VP# 12, 13, 14, 15

**Observer(s):** P. Safran                      **Date:** March 6, 2023                      **Time:** 9:30am

**Weather:** 39F, sunny

**Issues Observed:**             **No**                       **Yes, see Table 1 below**

**Comments:**

-Layer of snow on the ground.  
 -Very cold temperatures at night and during the day, movement not anticipated. Discussed with agent regarding officially starting monitoring once conditions are more favorable. Next week appears favorable.  
 -Conducted spot checks of vernal pools.  
 -Silt fences near vernal pools and associated buffer zones are in good condition.  
 -No construction related debris observed within the vernal pool or buffer zone.

**Table 1:**

List of Observed Issues and Actions to be Addressed					
Location where issue occurred (Segment and Vernal Pool ID#)	Issue Observed	Action Needed	Date of initial observation	Who was notified	Date and How Issue was Addressed
N/A	No issues observed	N/A	N/A	N/A	N/A

# Vernal Pool Monitoring Field Data Form

## Part I: Summary Sheet

**Project Name:** Eversource Sudbury- Hudson Transmission Reliability Project

**Locations Monitored:** All locations are in Sudbury, MA

Segment 7 (Sudbury Town Line [STA 249+50] to Bridge 128 [STA 288+50]); VP# 1,2  
 Segment 8 (Bridge 128 [STA 288+50] to Dutton Road [STA 305+00]); VP# 3,4,5,6,7  
 Segment 9 (Dutton Road [STA 305+00] to Peakham Road [STA 335+50]); VP# 8,9  
 Segment 11 (Horse Pond Road [STA 361+00] to Union Avenue [STA 407+50]); VP# 10, 11  
 Segment 14 (Bridge 127 [STA 433+50] to Sudbury Substation [STA 476+00]); VP# 12, 13, 14, 15

**Observer(s):** P. Safran                      **Date:** 15 March 2023                      **Time:** 8:30am

**Weather:** 39F, partly cloudy, low wind

**Issues Observed:**             **No**                       **Yes, see Table 1 below**

**Comments:**

-All sections along the project route are in good condition. No issues.  
 -All silt fences near vernal pools and associated buffer zones are in good condition.  
 -No construction related debris, sedimentation, erosion, or non-project related disturbances observed within the vernal pools or associated buffer zones.  
 -Snowed in Sudbury the day before (3/14), no signs of species movement.  
 -Environmental monitors on site that day, have not observed any species movement.

**Table 1:**

List of Observed Issues and Actions to be Addressed					
Location where issue occurred (Segment and Vernal Pool ID#)	Issue Observed	Action Needed	Date of initial observation	Who was notified	Date and How Issue was Addressed
N/A	No issues observed	N/A	N/A	N/A	N/A



**Photo #1:** View of vernal pool #15 in Segment 14. Silt fence is in good condition here and throughout the project area. No sediment or debris observed within the resource area. *Facing northwest.*



**Photo #2:** View of vernal pool #11 in Segment 11. No sediment or construction debris observed within the resource area or beyond the silt fencing. Silt fence is in good condition. *Facing northwest.*



**Photo #3:** View of vernal pool #8 in Segment 9. Silt fence in good condition. No sediment or debris observed in the resource area or associated buffer zones. *Facing northwest.*



**Photo #4:** View of vernal pool #4 in Segment 8. Silt fence in good condition. No sediment or debris observed in the resource area or associated buffer zones. *Facing northwest.*



# Vernal Pool Monitoring Field Data Form

## Part I: Summary Sheet

**Project Name:** Eversource Sudbury- Hudson Transmission Reliability Project

**Locations Monitored:** All locations are in Sudbury, MA

Segment 7 (Sudbury Town Line [STA 249+50] to Bridge 128 [STA 288+50]); VP# 1,2  
 Segment 8 (Bridge 128 [STA 288+50] to Dutton Road [STA 305+00]); VP# 3,4,5,6,7  
 Segment 9 (Dutton Road [STA 305+00] to Peakham Road [STA 335+50]); VP# 8,9  
 Segment 11 (Horse Pond Road [STA 361+00] to Union Avenue [STA 407+50]); VP# 10, 11  
 Segment 14 (Bridge 127 [STA 433+50] to Sudbury Substation [STA 476+00]); VP# 12, 13, 14, 15

**Observer(s):** P. Safran                      **Date:** March 24, 2023                      **Time:** 7:30am

**Weather:** 46F, partly cloudy, low wind

**Issues Observed:**             **No**                       **Yes, see Table 1 below**

**Comments:**

-All sections along the project route are in good condition. No issues.  
 -All silt fences near vernal pools and associated buffer zones are in good condition.  
 -No construction related debris, sedimentation, erosion, or non-project related disturbances observed within the vernal pools or associated buffer zones.

**Table 1:**

List of Observed Issues and Actions to be Addressed					
Location where issue occurred (Segment and Vernal Pool ID#)	Issue Observed	Action Needed	Date of initial observation	Who was notified	Date and How Issue was Addressed
N/A	No issues observed	N/A	N/A	N/A	N/A



**Photo #1:** View of silt fence separating vernal pool #1 and the limit of work in Segment 7. Silt fence is in good condition. No sediment or debris observed within the resource area. *Facing southeast.*



**Photo #2:** View of vernal pool #1 in Segment 7. No sediment or debris observed within the resource area. *Facing north.*



**Photo #3:** View of construction right-of-way near vernal pool #2 in Segment 7. Silt fence in good condition. No sediment or debris observed in the resource area or associated buffer zones. A monitor escorts construction vehicles through a portion of the right-of-way within vernal pool buffer zone. *Facing southeast.*



**Photo #4:** View of vernal pool #2 in Segment 7. Silt fence in good condition. No sediment or debris observed in the resource area or associated buffer zones. *Facing north.*



**Photo #5:** View of construction right-of-way with vernal pool #3 on the left and vernal pool #5 on the right in Segment 8. Silt fence in good condition. No sediment or debris observed in the resource area or associated buffer zones. *Facing southeast.*



**Photo #6:** View of vernal pool #9 in Segment 9. Silt fence in good condition. No sediment or debris observed in the resource area or associated buffer zones. *Facing northwest.*



**Photo #7:** View of vernal pool #13 in Segment 14. Silt fence in good condition. No sediment or debris observed in the resource area or associated buffer zones. *Facing west.*



**Photo #8:** View of construction right-of-way with vernal pool #13 on the right and vernal pool #14 on the left in Segment 14. Silt fence in good condition. No sediment or debris observed in the resource area or associated buffer zones. *Facing west.*

# Vernal Pool Monitoring Field Data Form

## Part I: Summary Sheet

**Project Name:** Eversource Sudbury- Hudson Transmission Reliability Project

**Locations Monitored:** All locations are in Sudbury, MA

Segment 7 (Sudbury Town Line [STA 249+50] to Bridge 128 [STA 288+50]); VP# 1,2  
 Segment 8 (Bridge 128 [STA 288+50] to Dutton Road [STA 305+00]); VP# 3,4,5,6,7  
 Segment 9 (Dutton Road [STA 305+00] to Peakham Road [STA 335+50]); VP# 8,9  
 Segment 11 (Horse Pond Road [STA 361+00] to Union Avenue [STA 407+50]); VP# 10, 11  
 Segment 14 (Bridge 127 [STA 433+50] to Sudbury Substation [STA 476+00]); VP# 12, 13, 14, 15

**Observer(s):** P. Safran                      **Date:** March 30, 2023                      **Time:** 9:30am

**Weather:** 37F, sunny

**Issues Observed:**             **No**                       **Yes, see Table 1 below**

**Comments:**

-All sections along the project route are in good condition. No issues.  
 -All silt fences near vernal pools and associated buffer zones are in good condition.  
 -Present during additional gravel installation within access road near vernal pool buffers in Segment 14. Permission for gravel installation within access road was given by Sudbury Conservation Agent.  
 -No construction related debris, sedimentation, erosion, or non-project related disturbances observed within the vernal pools or associated buffer zones.

**Table 1:**

List of Observed Issues and Actions to be Addressed					
Location where issue occurred (Segment and Vernal Pool ID#)	Issue Observed	Action Needed	Date of initial observation	Who was notified	Date and How Issue was Addressed
N/A	No issues observed	N/A	N/A	N/A	N/A



**Photo #1:** View of vernal pool #6 and in Segment 8. Silt fence is in good condition. No sediment or debris observed within the resource area, buffer zone, or project area. *Facing northwest.*



**Photo #2:** View of vernal pool #10 in Segment 11. No sediment or debris observed within the resource area or associated buffer zone. Silt fencing here and throughout the project area is in good condition. *Facing southeast.*



**Photo #3:** View of vernal pool #8 in Segment 10. Silt fence in good condition. No sediment or debris observed in the resource area or associated buffer zones. *Facing northwest.*



**Photo #4:** View of vernal pool #13 in Segment 14. Silt fence in good condition. No sediment or debris observed in the resource area or associated buffer zones. *Facing east.*



# Vernal Pool Monitoring Field Data Form

## Part I: Summary Sheet

**Project Name:** Eversource Sudbury- Hudson Transmission Reliability Project

**Locations Monitored:** All locations are in Sudbury, MA

Segment 7 (Sudbury Town Line [STA 249+50] to Bridge 128 [STA 288+50]); VP# 1,2  
 Segment 8 (Bridge 128 [STA 288+50] to Dutton Road [STA 305+00]); VP# 3,4,5,6,7  
 Segment 9 (Dutton Road [STA 305+00] to Peakham Road [STA 335+50]); VP# 8,9  
 Segment 11 (Horse Pond Road [STA 361+00] to Union Avenue [STA 407+50]); VP# 10, 11  
 Segment 14 (Bridge 127 [STA 433+50] to Sudbury Substation [STA 476+00]); VP# 12, 13, 14, 15

**Observer(s):** P. Safran                      **Date:** April 6, 2023                      **Time:** 8:30am

**Weather:** 41F, overcast, low wind

**Issues Observed:**             **No**                       **Yes, see Table 1 below**

**Comments:**

-All sections along the project route are in good condition. No issues.  
 -All silt fences near vernal pools and associated buffer zones are in good condition.  
 -No construction related debris, sedimentation, erosion, or non-project related disturbances observed within the vernal pools or associated buffer zones.

**Table 1:**

List of Observed Issues and Actions to be Addressed					
Location where issue occurred (Segment and Vernal Pool ID#)	Issue Observed	Action Needed	Date of initial observation	Who was notified	Date and How Issue was Addressed
N/A	No issues observed	N/A	N/A	N/A	N/A



**Photo #1:** View of project area near vernal pool #1 and in Segment 7. Silt fence is in good condition. No sediment or debris observed within the resource area, buffer zone, or project area. *Facing northwest.*



**Photo #2:** View of vernal pool #3 in Segment 8. No sediment or debris observed within the resource area or associated buffer zone. Silt fencing here and throughout the project area is in good condition. *Facing northwest.*



**Photo #3:** View of vernal pool #9 in Segment 10. Silt fence in good condition. No sediment or debris observed in the resource area or associated buffer zone. *Facing northwest.*



**Photo #4:** View of vernal pool #10 in Segment 11. Silt fence in good condition. No sediment or debris observed in the resource area or associated buffer zone. *Facing southeast.*

# Vernal Pool Monitoring Field Data Form

## Part I: Summary Sheet

**Project Name:** Eversource Sudbury- Hudson Transmission Reliability Project

**Locations Monitored:** All locations are in Sudbury, MA

Segment 7 (Sudbury Town Line [STA 249+50] to Bridge 128 [STA 288+50]); VP# 1,2  
 Segment 8 (Bridge 128 [STA 288+50] to Dutton Road [STA 305+00]); VP# 3,4,5,6,7  
 Segment 9 (Dutton Road [STA 305+00] to Peakham Road [STA 335+50]); VP# 8,9  
 Segment 11 (Horse Pond Road [STA 361+00] to Union Avenue [STA 407+50]); VP# 10, 11  
 Segment 14 (Bridge 127 [STA 433+50] to Sudbury Substation [STA 476+00]); VP# 12, 13, 14, 15

**Observer(s):** P. Safran                      **Date:** April 12, 2023                      **Time:** 9:15am

**Weather:** 63F, sunny/ partly cloudy

**Issues Observed:**             **No**                       **Yes, see Table 1 below**

**Comments:**

-All sections along the project route are in good condition. No issues.  
 -All silt fences near vernal pools and associated buffer zones are in good condition.  
 -No construction related debris, sedimentation, erosion, or non-project related disturbances observed within the vernal pools or associated buffer zones.  
 -Wood frog chorus audible in Segment 14 and Segment 8

**Table 1:**

List of Observed Issues and Actions to be Addressed					
Location where issue occurred (Segment and Vernal Pool ID#)	Issue Observed	Action Needed	Date of initial observation	Who was notified	Date and How Issue was Addressed
N/A	No issues observed	N/A	N/A	N/A	N/A



**Photo #1:** View of project area near vernal pool #7 and in Segment 8. Silt fence is in good condition. No sediment or debris observed within the resource area, buffer zone, or project area. *Facing northwest.*



**Photo #2:** View of vernal pool #4 in Segment 8. No sediment or debris observed within the resource area or associated buffer zone. Silt fencing here and throughout the project area is in good condition. *Facing southeast.*



**Photo #3:** View of vernal pool #11 in Segment 11. Silt fence in good condition. No sediment or debris observed in the resource area or associated buffer zone. *Facing northwest.*



**Photo #4:** View of vernal pool #15 in Segment 14. Silt fence in good condition. No sediment or debris observed in the resource area or associated buffer zone. *Facing east.*

# Vernal Pool Monitoring Field Data Form

## Part I: Summary Sheet

**Project Name:** Eversource Sudbury- Hudson Transmission Reliability Project

**Locations Monitored:** All locations are in Sudbury, MA

Segment 7 (Sudbury Town Line [STA 249+50] to Bridge 128 [STA 288+50]); VP# 1,2  
 Segment 8 (Bridge 128 [STA 288+50] to Dutton Road [STA 305+00]); VP# 3,4,5,6,7  
 Segment 9 (Dutton Road [STA 305+00] to Peakham Road [STA 335+50]); VP# 8,9  
 Segment 11 (Horse Pond Road [STA 361+00] to Union Avenue [STA 407+50]); VP# 10, 11  
 Segment 14 (Bridge 127 [STA 433+50] to Sudbury Substation [STA 476+00]); VP# 12, 13, 14, 15

**Observer(s):** P. Safran                      **Date:** April 18, 2023                      **Time:** 12:45pm

**Weather:** 56F, cloudy

**Issues Observed:**             **No**                       **Yes, see Table 1 below**

**Comments:**

-All sections along the project route are in good condition. No issues.  
 -All silt fences near vernal pools and associated buffer zones are in good condition.  
 -No construction related debris, sedimentation, erosion, or non-project related disturbances observed within the vernal pools or associated buffer zones.  
 -Wood frog chorus audible in Segment 14  
 -Pair of wood ducks observed in vernal pool #9

**Table 1:**

List of Observed Issues and Actions to be Addressed					
Location where issue occurred (Segment and Vernal Pool ID#)	Issue Observed	Action Needed	Date of initial observation	Who was notified	Date and How Issue was Addressed
N/A	No issues observed	N/A	N/A	N/A	N/A



**Photo #1:** View of project area near vernal pool #5 and in Segment 8. Silt fence is in good condition. No sediment or debris observed within the resource area, buffer zone, or project area. *Facing southeast.*



**Photo #2:** View of vernal pool #9 in Segment 10. No sediment or debris observed within the resource area or associated buffer zone. Silt fencing here and throughout the project area is in good condition. Pair of wood ducks observed in the vernal pool. *Facing southeast.*





**Photo #3:** View of vernal pool #11 in Segment 11. Silt fence in good condition. No sediment or debris observed in the resource area or associated buffer zone. *Facing southeast.*



**Photo #4:** View of vernal pool #12 in Segment 14. Silt fence in good condition. No sediment or debris observed in the resource area or associated buffer zone. *Facing west.*

# Vernal Pool Monitoring Field Data Form

## Part I: Summary Sheet

**Project Name:** Eversource Sudbury- Hudson Transmission Reliability Project

**Locations Monitored:** All locations are in Sudbury, MA

Segment 7 (Sudbury Town Line [STA 249+50] to Bridge 128 [STA 288+50]); VP# 1,2  
 Segment 8 (Bridge 128 [STA 288+50] to Dutton Road [STA 305+00]); VP# 3,4,5,6,7  
 Segment 9 (Dutton Road [STA 305+00] to Peakham Road [STA 335+50]); VP# 8,9  
 Segment 11 (Horse Pond Road [STA 361+00] to Union Avenue [STA 407+50]); VP# 10, 11  
 Segment 14 (Bridge 127 [STA 433+50] to Sudbury Substation [STA 476+00]); VP# 12, 13, 14, 15

**Observer(s):** P. Safran                      **Date:** April 25, 2023                      **Time:** 11:30am

**Weather:** 57F, sunny

**Issues Observed:**             **No**                       **Yes, see Table 1 below**

**Comments:**

-All sections along the project route are in good condition. No issues.  
 -All silt fences near vernal pools and associated buffer zones are in good condition.  
 -No construction related debris, sedimentation, erosion, or non-project related disturbances observed within the vernal pools or associated buffer zones.  
 -Pair of wood ducks and pair of mallard ducks observed in vernal pool #9

**Table 1:**

List of Observed Issues and Actions to be Addressed					
Location where issue occurred (Segment and Vernal Pool ID#)	Issue Observed	Action Needed	Date of initial observation	Who was notified	Date and How Issue was Addressed
N/A	No issues observed	N/A	N/A	N/A	N/A



**Photo #1:** View of project area near vernal pool #6 and in Segment 8. Silt fence is in good condition. No sediment or debris observed within the resource area, buffer zone, or project area. *Facing northwest.*



**Photo #2:** View of vernal pool #9 in Segment 10. No sediment or debris observed within the resource area or associated buffer zone. Silt fencing here and throughout the project area is in good condition. Pair of wood ducks and pair of mallard ducks observed in the vernal pool. *Facing northwest.*



**Photo #3:** View of vernal pool #10 in Segment 11. Silt fence in good condition. No sediment or debris observed in the resource area or associated buffer zone. *Facing southeast.*



**Photo #4:** View of vernal pool #15 in Segment 14. Silt fence in good condition. No sediment or debris observed in the resource area or associated buffer zone. *Facing east.*

# Vernal Pool Monitoring Field Data Form

## Part I: Summary Sheet

**Project Name:** Eversource Sudbury- Hudson Transmission Reliability Project

**Locations Monitored:** All locations are in Sudbury, MA

Segment 7 (Sudbury Town Line [STA 249+50] to Bridge 128 [STA 288+50]); VP# 1,2  
 Segment 8 (Bridge 128 [STA 288+50] to Dutton Road [STA 305+00]); VP# 3,4,5,6,7  
 Segment 9 (Dutton Road [STA 305+00] to Peakham Road [STA 335+50]); VP# 8,9  
 Segment 11 (Horse Pond Road [STA 361+00] to Union Avenue [STA 407+50]); VP# 10, 11  
 Segment 14 (Bridge 127 [STA 433+50] to Sudbury Substation [STA 476+00]); VP# 12, 13, 14, 15

**Observer(s):** P. Safran                      **Date:** May 1, 2023                      **Time:** 1:30pm

**Weather:** 60F, partly cloudy

**Issues Observed:**             **No**                       **Yes, see Table 1 below**

**Comments:**

-All sections along the project route are in good condition. No issues.  
 -All silt fences near vernal pools and associated buffer zones are in good condition.  
 -No construction related debris, sedimentation, erosion, or non-project related disturbances observed within the vernal pools or associated buffer zones.

**Table 1:**

List of Observed Issues and Actions to be Addressed					
Location where issue occurred (Segment and Vernal Pool ID#)	Issue Observed	Action Needed	Date of initial observation	Who was notified	Date and How Issue was Addressed
N/A	No issues observed	N/A	N/A	N/A	N/A



**Photo #1:** View of project area near vernal pool #3 and in Segment 8. Silt fence is in good condition. No sediment or debris observed within the resource area, buffer zone, or project area. *Facing northwest.*



**Photo #2:** View of vernal pool #8 in Segment 10. No sediment or debris observed within the resource area or associated buffer zone. Silt fencing here and throughout the project area is in good condition. *Facing northwest.*



**Photo #3:** View of project area near vernal pool #11 in Segment 11. Silt fence in good condition. No sediment or debris observed in the resource area or associated buffer zone. *Facing northwest.*



**Photo #4:** View of vernal pool #13 in Segment 14. Silt fence in good condition. No sediment or debris observed in the resource area or associated buffer zone. *Facing west.*

# Vernal Pool Monitoring Field Data Form

## Part I: Summary Sheet

**Project Name:** Eversource Sudbury- Hudson Transmission Reliability Project

**Locations Monitored:** All locations are in Sudbury, MA

Segment 7 (Sudbury Town Line [STA 249+50] to Bridge 128 [STA 288+50]); VP# 1,2  
 Segment 8 (Bridge 128 [STA 288+50] to Dutton Road [STA 305+00]); VP# 3,4,5,6,7  
 Segment 9 (Dutton Road [STA 305+00] to Peakham Road [STA 335+50]); VP# 8,9  
 Segment 11 (Horse Pond Road [STA 361+00] to Union Avenue [STA 407+50]); VP# 10, 11  
 Segment 14 (Bridge 127 [STA 433+50] to Sudbury Substation [STA 476+00]); VP# 12, 13, 14, 15

**Observer(s):** P. Safran                      **Date:** May 8, 2023                      **Time:** 3:00pm

**Weather:** 75F, sunny

**Issues Observed:**             **No**                       **Yes, see Table 1 below**

**Comments:**

-All sections along the project route are in good condition. No issues.  
 -All silt fences near vernal pools and associated buffer zones are in good condition.  
 -No construction related debris, sedimentation, erosion, or non-project related disturbances observed within the vernal pools or associated buffer zones.  
 -Pair of wood ducks and pair of mallard ducks observed within vernal pool #9

**Table 1:**

List of Observed Issues and Actions to be Addressed					
Location where issue occurred (Segment and Vernal Pool ID#)	Issue Observed	Action Needed	Date of initial observation	Who was notified	Date and How Issue was Addressed
N/A	No issues observed	N/A	N/A	N/A	N/A





**Photo #1:** View of project area near vernal pools #6 in Segment 8. Silt fence is in good condition. No sediment or debris observed within the resource area, buffer zone, or project area. *Facing north.*



**Photo #2:** View of vernal pool #9 in Segment 10. No sediment or debris observed within the resource area or associated buffer zone. Silt fencing here and throughout the project area is in good condition. Pair of mallard ducks and wood ducks observed within vernal pool. *Facing northwest.*



**Photo #3:** View of vernal pool #11 in Segment 11. Silt fence in good condition. No sediment or debris observed in the resource area or associated buffer zone. *Facing northwest.*



**Photo #4:** View of vernal pool #14 in Segment 14. Silt fence in good condition. No sediment or debris observed in the resource area or associated buffer zone. *Facing west.*

# Vernal Pool Monitoring Field Data Form

## Part I: Summary Sheet

**Project Name:** Eversource Sudbury- Hudson Transmission Reliability Project

**Locations Monitored:** All locations are in Sudbury, MA

Segment 7 (Sudbury Town Line [STA 249+50] to Bridge 128 [STA 288+50]); VP# 1,2  
 Segment 8 (Bridge 128 [STA 288+50] to Dutton Road [STA 305+00]); VP# 3,4,5,6,7  
 Segment 9 (Dutton Road [STA 305+00] to Peakham Road [STA 335+50]); VP# 8,9  
 Segment 11 (Horse Pond Road [STA 361+00] to Union Avenue [STA 407+50]); VP# 10, 11  
 Segment 14 (Bridge 127 [STA 433+50] to Sudbury Substation [STA 476+00]); VP# 12, 13, 14, 15

**Observer(s):** P. Safran                      **Date:** May 15, 2023                      **Time:** 3:00pm

**Weather:** 73F, partly cloudy

**Issues Observed:**             **No**                       **Yes, see Table 1 below**

**Comments:**

-All sections along the project route are in good condition. No issues.  
 -All silt fences near vernal pools and associated buffer zones are in good condition.  
 -No construction related debris, sedimentation, erosion, or non-project related disturbances observed within the vernal pools or associated buffer zones.

**Table 1:**

List of Observed Issues and Actions to be Addressed					
Location where issue occurred (Segment and Vernal Pool ID#)	Issue Observed	Action Needed	Date of initial observation	Who was notified	Date and How Issue was Addressed
N/A	No issues observed	N/A	N/A	N/A	N/A



**Photo #1:** View of project area near vernal pools #5 in Segment 8. Silt fence is in good condition. No sediment or debris observed within the resource area, buffer zone, or project area. *Facing southeast.*



**Photo #2:** View of vernal pool #8 in Segment 10. No sediment or debris observed within the resource area or associated buffer zone. Silt fencing here and throughout the project area is in good condition. *Facing northwest.*



**Photo #3:** View of vernal pool #10 in Segment 11. Silt fence in good condition. No sediment or debris observed in the resource area or associated buffer zone. *Facing northwest.*



**Photo #4:** View of vernal pool #15 in Segment 14. Silt fence in good condition. No sediment or debris observed in the resource area or associated buffer zone. *Facing east.*

# Vernal Pool Monitoring Field Data Form

## Part I: Summary Sheet

**Project Name:** Eversource Sudbury- Hudson Transmission Reliability Project

**Locations Monitored:** All locations are in Sudbury, MA

Segment 7 (Sudbury Town Line [STA 249+50] to Bridge 128 [STA 288+50]); VP# 1,2  
 Segment 8 (Bridge 128 [STA 288+50] to Dutton Road [STA 305+00]); VP# 3,4,5,6,7  
 Segment 9 (Dutton Road [STA 305+00] to Peakham Road [STA 335+50]); VP# 8,9  
 Segment 11 (Horse Pond Road [STA 361+00] to Union Avenue [STA 407+50]); VP# 10, 11  
 Segment 14 (Bridge 127 [STA 433+50] to Sudbury Substation [STA 476+00]); VP# 12, 13, 14, 15

**Observer(s):** P. Safran                      **Date:** May 23, 2023                      **Time:** 2:30pm

**Weather:** 67F, sunny

**Issues Observed:**             **No**                       **Yes, see Table 1 below**

**Comments:**

-All sections along the project route are in good condition. No issues.  
 -All silt fences near vernal pools and associated buffer zones are in good condition.  
 -No construction related debris, sedimentation, erosion, or non-project related disturbances observed within the vernal pools or associated buffer zones.

**Table 1:**

List of Observed Issues and Actions to be Addressed					
Location where issue occurred (Segment and Vernal Pool ID#)	Issue Observed	Action Needed	Date of initial observation	Who was notified	Date and How Issue was Addressed
N/A	No issues observed	N/A	N/A	N/A	N/A



**Photo #1:** View of project area near vernal pools #1 in Segment 7. Silt fence is in good condition. No sediment or debris observed within the resource area, buffer zone, or project area. *Facing northwest.*



**Photo #2:** View of silt fence near vernal pool #2 in Segment 7. No sediment or debris observed within the resource area or associated buffer zone. Silt fencing here and throughout the project area is in good condition. *Facing north.*



**Photo #3:** View of project area near vernal pool #11 in Segment 11. Silt fence in good condition. No sediment or debris observed in the resource area or associated buffer zone. *Facing northwest.*



**Photo #4:** View of vernal pool #13 in Segment 14. Silt fence in good condition. No sediment or debris observed in the resource area or associated buffer zone. *Facing east.*



# Vernal Pool Monitoring Field Data Form

## Part I: Summary Sheet

**Project Name:** Eversource Sudbury- Hudson Transmission Reliability Project

**Locations Monitored:** All locations are in Sudbury, MA

Segment 7 (Sudbury Town Line [STA 249+50] to Bridge 128 [STA 288+50]); VP# 1,2  
 Segment 8 (Bridge 128 [STA 288+50] to Dutton Road [STA 305+00]); VP# 3,4,5,6,7  
 Segment 9 (Dutton Road [STA 305+00] to Peakham Road [STA 335+50]); VP# 8,9  
 Segment 11 (Horse Pond Road [STA 361+00] to Union Avenue [STA 407+50]); VP# 10, 11  
 Segment 14 (Bridge 127 [STA 433+50] to Sudbury Substation [STA 476+00]); VP# 12, 13, 14, 15

**Observer(s):** P. Safran                      **Date:** May 30, 2023                      **Time:** 9:00am

**Weather:** 59F, sunny

**Issues Observed:**             **No**                       **Yes, see Table 1 below**

**Comments:**

-All sections along the project route are in good condition. No issues.  
 -All silt fences near vernal pools and associated buffer zones are in good condition.  
 -No construction related debris, sedimentation, erosion, or non-project related disturbances observed within the vernal pools or associated buffer zones.

**Table 1:**

List of Observed Issues and Actions to be Addressed					
Location where issue occurred (Segment and Vernal Pool ID#)	Issue Observed	Action Needed	Date of initial observation	Who was notified	Date and How Issue was Addressed
N/A	No issues observed	N/A	N/A	N/A	N/A



**Photo #1:** View of project area near vernal pools #7 in Segment 8. Silt fencing here, and throughout the project area, is in good condition. No sediment or debris observed within the resource area, buffer zone, or project area. *Facing northwest.*



**Photo #2:** View of vernal pool #8 in Segment 10. No sediment or debris observed within the resource area or associated buffer zone. Silt fence is in good condition. *Facing north.*



**Photo #3:** View of project area near vernal pool #10 in Segment 11. Silt fence in good condition. No sediment or debris observed in the resource area or associated buffer zone. *Facing southeast.*



**Photo #4:** View of vernal pool #15 in Segment 14. Silt fence in good condition. No sediment or debris observed in the resource area or associated buffer zone. *Facing east.*