



Horsley Witten Group, Inc.

Client: Town of Sudbury
 Project Name: Sudbury-Hudson Transmission Reliability
 Inspector: Jeffrey Polidor
 Project No: 22012F
 Inspection Date: 8/21/23 Arrival Time: 8:00 AM
 Weather: Cloudy, 80°F Departure Time: 11:00 AM

Contractor(s) equipment:

Excavator (4)
 Dumpster (2)
 Roller (1)

Reference Plan:

Sudbury to Hudson
 115kV Underground Transmission Line
 Sudbury - Hudson, MA
 Date: November 16, 2018

WORK UNDERWAY:

Erosion Control Installation	<input checked="" type="checkbox"/>
Clearing/Grubbing	<input type="checkbox"/>
Excavation/Fill/Compaction	<input checked="" type="checkbox"/>
Road Subbase Installation	<input type="checkbox"/>
Gravel Base Installation	<input type="checkbox"/>
Pavement/Binder Installation	<input type="checkbox"/>
Water Installation	<input type="checkbox"/>
Gas/Electric/Telephone Installation	<input type="checkbox"/>

Drainage Installation	<input checked="" type="checkbox"/>
Wastewater Construction	<input type="checkbox"/>
Sidewalk Construction	<input type="checkbox"/>
Final Grading	<input type="checkbox"/>
Surface Stabilization	<input type="checkbox"/>
Monument Installation	<input type="checkbox"/>
Cleanup	<input type="checkbox"/>
Other:	<input type="checkbox"/>

Photos Taken: Yes No

General Notes/Comments:

On August 21, 2023, Horsley Witten Group, Inc. (HW) performed a site visit along the Eversource transmission line corridor in Sudbury, MA. During the site visit HW walked all segments with erosion control installed (7-14) and confirmed erosion control practices at the gravel construction entrances are still in working condition.

- Silt fence and filter tube are functioning properly along segments 7-9 and 14.
- Debris netting installed along segment 7 and 8 near Bridge 128. Sheeting being installed.
- Silt fence has a broken stake along segment 10 in two places (Photos 1-2).
- Silt fence has a broken stake along segment 11 in two places (Photo 3).
- Silt fence has a broken stake and filter tube is ripped along segment 12 adjacent to Hop Brook (Photo 4).
- Silt fence has a broken stake and rip along segment 13 (Photo 5).
- Bridge 127 at segment 13/14 has been removed and walers have been installed (Photo 6).

Action Items:

1. Repair silt fence and filter tube as noted above.

Horsley Witten Group, Inc.

90 Route 6A, Sandwich, MA 02563
 112 Water Street, 6th Floor, Boston, MA 02109
 One Turks Head Place, Suite 300, Providence, RI 02903
 113 R2 Water Street, Exeter, NH, 03833

Phone: (508) 833-6600
 Phone: (857) 263-8193
 Phone: (401) 272-1717
 Phone: (603) 658-1660

Inspector's signature: Jeffrey Polidor
Jeffrey Polidor
Survey-GIS Technician

Date: 8/21/23

Distribution:

Town:	Lori Capone Shawna Risotti	caponel@sudbury.ma.us RisottiS@sudbury.ma.us
Epsilon Associates:	Marc Bergeron	mbergeron@epsilonassociates.com
Horsley Witten Group:	Janet Carter Bernardo, P.E. Jeffrey Polidor	jbernardo@horsleywitten.com jolidor@horsleywitten.com

PHOTOS:



Photo 1: Broken stake in the silt fence along segment 10.
Photo taken on 8/21/23

Horsley Witten Group, Inc.

90 Route 6A, Sandwich, MA 02563
112 Water Street, 6th Floor, Boston, MA 02109
One Turks Head Place, Suite 300, Providence, RI 02903
113 R2 Water Street, Exeter, NH, 03833

Phone: (508) 833-6600
Phone: (857) 263-8193
Phone: (401) 272-1717
Phone: (603) 658-1660



Photo 2: Broken stake in the silt fence along segment 10.
Photo taken on 8/21/23



Photo 3: Broken stake in the silt fence along segment 11.
Photo taken on 8/21/23

Horsley Witten Group, Inc.

90 Route 6A, Sandwich, MA 02563
112 Water Street, 6th Floor, Boston, MA 02109
One Turks Head Place, Suite 300, Providence, RI 02903
113 R2 Water Street, Exeter, NH, 03833

Phone: (508) 833-6600
Phone: (857) 263-8193
Phone: (401) 272-1717
Phone: (603) 658-1660



Photo 4: Broken stake in the silt fence and rip in the filter tube along segment 12 adjacent to Hop Brook.

Photo taken on 8/21/23

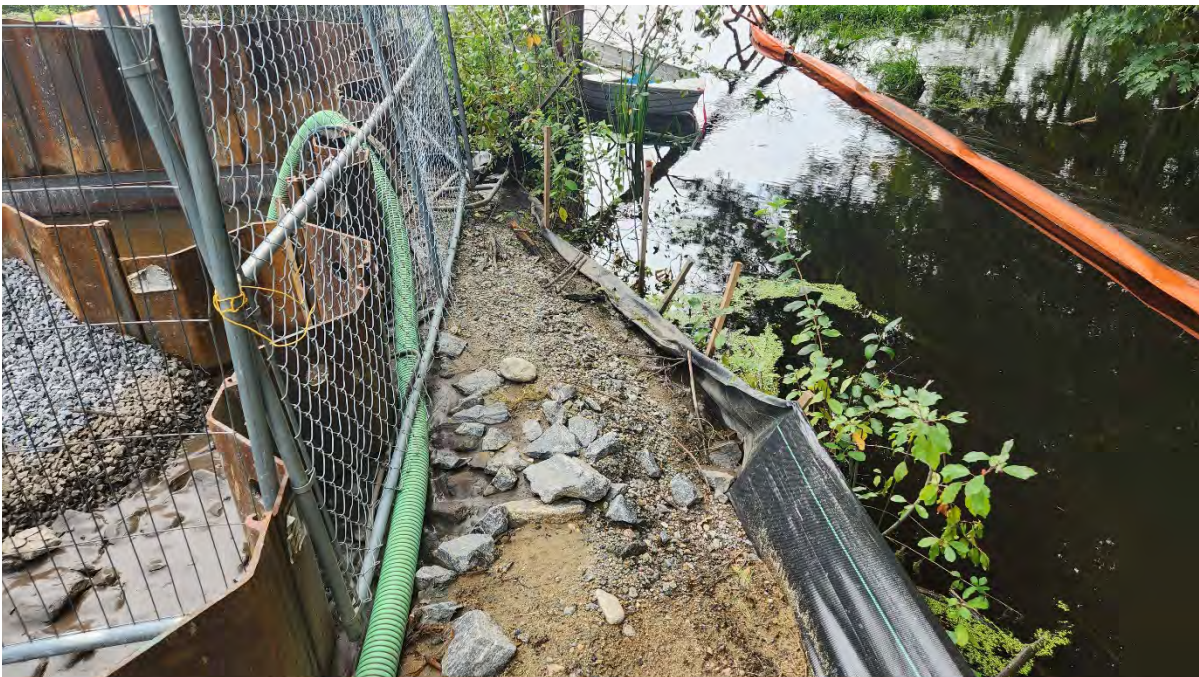

Photo 5: Silt fence has a broken stake and rip along segment 13 near Hop Brook.

Photo taken on 8/21/23

Horsley Witten Group, Inc.

90 Route 6A, Sandwich, MA 02563

112 Water Street, 6th Floor, Boston, MA 02109

One Turks Head Place, Suite 300, Providence, RI 02903

113 R2 Water Street, Exeter, NH, 03833

Phone: (508) 833-6600

Phone: (857) 263-8193

Phone: (401) 272-1717

Phone: (603) 658-1660



Photo 6: Bridge 127 removed and walers installed at segment 13/14.
Photo taken on 8/21/23

Horsley Witten Group, Inc.

90 Route 6A, Sandwich, MA 02563
112 Water Street, 6th Floor, Boston, MA 02109
One Turks Head Place, Suite 300, Providence, RI 02903
113 R2 Water Street, Exeter, NH, 03833

Phone: (508) 833-6600
Phone: (857) 263-8193
Phone: (401) 272-1717
Phone: (603) 658-1660