

**NOTICE OF PUBLIC HEARING
SUDBURY CONSERVATION COMMISSION
Monday, April 10, 2023 at 6:45 PM
Virtual Meeting**

The Sudbury Conservation Commission will hold a public hearing to review the Notice of Intent filing to repair a septic system within the 100-foot Buffer Zone, pursuant to the Wetlands Protection Act and Sudbury Wetlands Administration Bylaw, at 14 Revere Street, Sudbury, MA. Mary Mullin, Applicant. The hearing will be held on Monday, April 10, 2023 at 6:45 pm, via remote participation.

Please see the Conservation Commission web page for further information.

<https://sudbury.ma.us/conservationcommission/meeting/conservation-commission-meeting-monday-april-10-2023/>

SUDBURY CONSERVATION COMMISSION
3/30/2023



Massachusetts Department of Environmental Protection
Bureau of Resource Protection - Wetlands

WPA Form 3 – Notice of Intent

Massachusetts Wetlands Protection Act M.G.L. c. 131, §40

Provided by MassDEP:

MassDEP File Number

Document Transaction Number

Sudbury

City/Town

Important:
When filling out forms on the computer, use only the tab key to move your cursor - do not use the return key.



Note:
Before completing this form consult your local Conservation Commission regarding any municipal bylaw or ordinance.

A. General Information

1. Project Location (**Note:** electronic filers will click on button to locate project site):

14 Revere Street

a. Street Address

Sudbury

b. City/Town

01776

c. Zip Code

Latitude and Longitude:

K05

f. Assessors Map/Plat Number

d. Latitude

e. Longitude

407

g. Parcel /Lot Number

2. Applicant:

Mary

a. First Name

Mullin

b. Last Name

c. Organization

14 Revere Street

d. Street Address

Sudbury

e. City/Town

MA

f. State

01776

g. Zip Code

617 759 3182

h. Phone Number

i. Fax Number

marybmullin@gmail.com

j. Email Address

3. Property owner (required if different from applicant): Check if more than one owner

a. First Name

b. Last Name

c. Organization

d. Street Address

e. City/Town

f. State

g. Zip Code

h. Phone Number

i. Fax Number

j. Email address

4. Representative (if any):

Michael

a. First Name

DiModica

b. Last Name

M. J. DiModica Excavating

c. Company

19 Christopher Lane

d. Street Address

Sudbury

e. City/Town

MA

f. State

01776

g. Zip Code

978 443 8433

h. Phone Number

978 443 0682

i. Fax Number

mjdimodica@verizon.net

j. Email address

5. Total WPA Fee Paid (from NOI Wetland Fee Transmittal Form):

\$ 110

a. Total Fee Paid

\$ 42.50

b. State Fee Paid

\$ 67.50

c. City/Town Fee Paid

Received

MAR 27 2023



Massachusetts Department of Environmental Protection
Bureau of Resource Protection - Wetlands

Provided by MassDEP:

WPA Form 3 – Notice of Intent

Massachusetts Wetlands Protection Act M.G.L. c. 131, §40

MassDEP File Number

Document Transaction Number

Sudbury

City/Town

A. General Information (continued)

6. General Project Description:

Replacement of a failing concrete pump chamber for the SAS

7a. Project Type Checklist: (Limited Project Types see Section A. 7b.)

- 1. Single Family Home
- 2. Residential Subdivision
- 3. Commercial/Industrial
- 4. Dock/Pier
- 5. Utilities
- 6. Coastal engineering Structure
- 7. Agriculture (e.g., cranberries, forestry)
- 8. Transportation
- 9. Other

7b. Is any portion of the proposed activity eligible to be treated as a limited project (including Ecological Restoration Limited Project) subject to 310 CMR 10.24 (coastal) or 310 CMR 10.53 (inland)?

- 1. Yes No If yes, describe which limited project applies to this project. (See 310 CMR 10.24 and 10.53 for a complete list and description of limited project types)

2. Limited Project Type

If the proposed activity is eligible to be treated as an Ecological Restoration Limited Project (310 CMR10.24(8), 310 CMR 10.53(4)), complete and attach Appendix A: Ecological Restoration Limited Project Checklist and Signed Certification.

8. Property recorded at the Registry of Deeds for:

Middlesex South Registry

a. County

45790

c. Book

b. Certificate # (if registered land)

174

d. Page Number

B. Buffer Zone & Resource Area Impacts (temporary & permanent)

- 1. Buffer Zone Only – Check if the project is located only in the Buffer Zone of a Bordering Vegetated Wetland, Inland Bank, or Coastal Resource Area.
- 2. Inland Resource Areas (see 310 CMR 10.54-10.58; if not applicable, go to Section B.3, Coastal Resource Areas).

Check all that apply below. Attach narrative and any supporting documentation describing how the project will meet all performance standards for each of the resource areas altered, including standards requiring consideration of alternative project design or location.



Massachusetts Department of Environmental Protection
 Bureau of Resource Protection - Wetlands

WPA Form 3 – Notice of Intent

Massachusetts Wetlands Protection Act M.G.L. c. 131, §40

Provided by MassDEP:

MassDEP File Number _____

Document Transaction Number _____

Sudbury

City/Town

B. Buffer Zone & Resource Area Impacts (temporary & permanent) (cont'd)

For all projects affecting other Resource Areas, please attach a narrative explaining how the resource area was delineated.

| Resource Area | Size of Proposed Alteration | Proposed Replacement (if any) |
|--|------------------------------|-------------------------------|
| a. <input type="checkbox"/> Bank | 1. linear feet _____ | 2. linear feet _____ |
| b. <input type="checkbox"/> Bordering Vegetated Wetland | 1. square feet _____ | 2. square feet _____ |
| c. <input type="checkbox"/> Land Under Waterbodies and Waterways | 1. square feet _____ | 2. square feet _____ |
| | 3. cubic yards dredged _____ | |

| Resource Area | Size of Proposed Alteration | Proposed Replacement (if any) |
|--|---|-------------------------------|
| d. <input type="checkbox"/> Bordering Land Subject to Flooding | 1. square feet _____ | 2. square feet _____ |
| | 3. cubic feet of flood storage lost _____ | 4. cubic feet replaced _____ |
| e. <input type="checkbox"/> Isolated Land Subject to Flooding | 1. square feet _____ | |
| | 2. cubic feet of flood storage lost _____ | 3. cubic feet replaced _____ |

- f. Riverfront Area
1. Name of Waterway (if available) - **specify coastal or inland** _____
2. Width of Riverfront Area (check one):
- 25 ft. - Designated Densely Developed Areas only
 - 100 ft. - New agricultural projects only
 - 200 ft. - All other projects

3. Total area of Riverfront Area on the site of the proposed project: _____ square feet

4. Proposed alteration of the Riverfront Area:

a. total square feet _____ b. square feet within 100 ft. _____ c. square feet between 100 ft. and 200 ft. _____

5. Has an alternatives analysis been done and is it attached to this NOI? Yes No

6. Was the lot where the activity is proposed created prior to August 1, 1996? Yes No

3. Coastal Resource Areas: (See 310 CMR 10.25-10.35)

Note: for coastal riverfront areas, please complete **Section B.2.f.** above.



Massachusetts Department of Environmental Protection
Bureau of Resource Protection - Wetlands

WPA Form 3 – Notice of Intent

Massachusetts Wetlands Protection Act M.G.L. c. 131, §40

Provided by MassDEP:

MassDEP File Number

Document Transaction Number

Sudbury

City/Town

B. Buffer Zone & Resource Area Impacts (temporary & permanent) (cont'd)

Check all that apply below. Attach narrative and supporting documentation describing how the project will meet all performance standards for each of the resource areas altered, including standards requiring consideration of alternative project design or location.

Online Users:
Include your document transaction number (provided on your receipt page) with all supplementary information you submit to the Department.

| <u>Resource Area</u> | <u>Size of Proposed Alteration</u> | <u>Proposed Replacement (if any)</u> |
|---|---|--|
| a. <input type="checkbox"/> Designated Port Areas | Indicate size under Land Under the Ocean, below | |
| b. <input type="checkbox"/> Land Under the Ocean | _____ | |
| | 1. square feet | |
| | _____ | |
| | 2. cubic yards dredged | |
| c. <input type="checkbox"/> Barrier Beach | Indicate size under Coastal Beaches and/or Coastal Dunes below | |
| d. <input type="checkbox"/> Coastal Beaches | _____ | _____ |
| | 1. square feet | 2. cubic yards beach nourishment |
| e. <input type="checkbox"/> Coastal Dunes | _____ | _____ |
| | 1. square feet | 2. cubic yards dune nourishment |
| | <u>Size of Proposed Alteration</u> | <u>Proposed Replacement (if any)</u> |
| f. <input type="checkbox"/> Coastal Banks | _____ | |
| | 1. linear feet | |
| g. <input type="checkbox"/> Rocky Intertidal Shores | _____ | |
| | 1. square feet | |
| h. <input type="checkbox"/> Salt Marshes | _____ | _____ |
| | 1. square feet | 2. sq ft restoration, rehab., creation |
| i. <input type="checkbox"/> Land Under Salt Ponds | _____ | |
| | 1. square feet | |
| | _____ | |
| | 2. cubic yards dredged | |
| j. <input type="checkbox"/> Land Containing Shellfish | _____ | |
| | 1. square feet | |
| k. <input type="checkbox"/> Fish Runs | Indicate size under Coastal Banks, inland Bank, Land Under the Ocean, and/or inland Land Under Waterbodies and Waterways, above | |
| | _____ | |
| | 1. cubic yards dredged | |
| l. <input type="checkbox"/> Land Subject to Coastal Storm Flowage | _____ | |
| | 1. square feet | |

4. Restoration/Enhancement
If the project is for the purpose of restoring or enhancing a wetland resource area in addition to the square footage that has been entered in Section B.2.b or B.3.h above, please enter the additional amount here.

a. square feet of BWV

b. square feet of Salt Marsh

5. Project Involves Stream Crossings

a. number of new stream crossings

b. number of replacement stream crossings

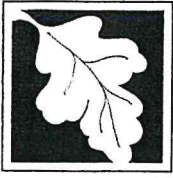

Massachusetts Department of Environmental Protection
Bureau of Resource Protection - Wetlands

WPA Form 3 – Notice of Intent

Massachusetts Wetlands Protection Act M.G.L. c. 131, §40

Provided by MassDEP:

MassDEP File Number

Document Transaction Number

Sudbury

City/Town

C. Other Applicable Standards and Requirements

- This is a proposal for an Ecological Restoration Limited Project. Skip Section C and complete Appendix A: Ecological Restoration Limited Project Checklists – Required Actions (310 CMR 10.11).

Streamlined Massachusetts Endangered Species Act/Wetlands Protection Act Review

1. Is any portion of the proposed project located in **Estimated Habitat of Rare Wildlife** as indicated on the most recent Estimated Habitat Map of State-Listed Rare Wetland Wildlife published by the Natural Heritage and Endangered Species Program (NHESP)? To view habitat maps, see the *Massachusetts Natural Heritage Atlas* or go to http://maps.massgis.state.ma.us/PRI_EST_HAB/viewer.htm.

- a. Yes No **If yes, include proof of mailing or hand delivery of NOI to:**

Natural Heritage and Endangered Species Program
Division of Fisheries and Wildlife
1 Rabbit Hill Road
Westborough, MA 01581

- b. Date of map _____

If yes, the project is also subject to Massachusetts Endangered Species Act (MESA) review (321 CMR 10.18). To qualify for a streamlined, 30-day, MESA/Wetlands Protection Act review, please complete Section C.1.c, and include requested materials with this Notice of Intent (NOI); *OR* complete Section C.2.f, if applicable. *If MESA supplemental information is not included with the NOI, by completing Section 1 of this form, the NHESP will require a separate MESA filing which may take up to 90 days to review (unless noted exceptions in Section 2 apply, see below).*

- c. Submit Supplemental Information for Endangered Species Review*

1. Percentage/acreage of property to be altered:

(a) within wetland Resource Area

_____ percentage/acreage

(b) outside Resource Area

_____ percentage/acreage

2. Assessor's Map or right-of-way plan of site

2. Project plans for entire project site, including wetland resource areas and areas outside of wetlands jurisdiction, showing existing and proposed conditions, existing and proposed tree/vegetation clearing line, and clearly demarcated limits of work **

(a) Project description (including description of impacts outside of wetland resource area & buffer zone)

(b) Photographs representative of the site

* Some projects **not** in Estimated Habitat may be located in Priority Habitat, and require NHESP review (see <https://www.mass.gov/endangered-species-act-mesa-regulatory-review>).

Priority Habitat includes habitat for state-listed plants and strictly upland species not protected by the Wetlands Protection Act.

** MESA projects may not be segmented (321 CMR 10.16). The applicant must disclose full development plans even if such plans are not required as part of the Notice of Intent process.

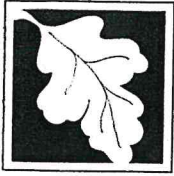

Massachusetts Department of Environmental Protection
Bureau of Resource Protection - Wetlands

WPA Form 3 – Notice of Intent

Massachusetts Wetlands Protection Act M.G.L. c. 131, §40

Provided by MassDEP:

MassDEP File Number

Document Transaction Number

Sudbury

City/Town

C. Other Applicable Standards and Requirements (cont'd)

- (c) MESA filing fee (fee information available at <https://www.mass.gov/how-to/how-to-file-for-a-mesa-project-review>).

Make check payable to "Commonwealth of Massachusetts - NHESP" and **mail to NHESP** at above address

Projects altering 10 or more acres of land, also submit:

- (d) Vegetation cover type map of site

- (e) Project plans showing Priority & Estimated Habitat boundaries

- (f) OR Check One of the Following

1. Project is exempt from MESA review.
Attach applicant letter indicating which MESA exemption applies. (See 321 CMR 10.14, <https://www.mass.gov/service-details/exemptions-from-review-for-projectsactivities-in-priority-habitat>; the NOI must still be sent to NHESP if the project is within estimated habitat pursuant to 310 CMR 10.37 and 10.59.)

2. Separate MESA review ongoing. a. NHESP Tracking # _____ b. Date submitted to NHESP _____

3. Separate MESA review completed.
Include copy of NHESP "no Take" determination or valid Conservation & Management Permit with approved plan.

3. For coastal projects only, is any portion of the proposed project located below the mean high water line or in a fish run?
a. Not applicable – project is in inland resource area only b. Yes No

If yes, include proof of mailing, hand delivery, or electronic delivery of NOI to either:

South Shore - Cohasset to Rhode Island border, and the Cape & Islands:

North Shore - Hull to New Hampshire border:

Division of Marine Fisheries -
Southeast Marine Fisheries Station
Attn: Environmental Reviewer
836 South Rodney French Blvd.
New Bedford, MA 02744
Email: dmf.envreview-south@mass.gov

Division of Marine Fisheries -
North Shore Office
Attn: Environmental Reviewer
30 Emerson Avenue
Gloucester, MA 01930
Email: dmf.envreview-north@mass.gov

Also if yes, the project may require a Chapter 91 license. For coastal towns in the Northeast Region, please contact MassDEP's Boston Office. For coastal towns in the Southeast Region, please contact MassDEP's Southeast Regional Office.

- c. Is this an aquaculture project? d. Yes No

If yes, include a copy of the Division of Marine Fisheries Certification Letter (M.G.L. c. 130, § 57).



Massachusetts Department of Environmental Protection
Bureau of Resource Protection - Wetlands

Provided by MassDEP:

WPA Form 3 – Notice of Intent

Massachusetts Wetlands Protection Act M.G.L. c. 131, §40

MassDEP File Number

Document Transaction Number

Sudbury

City/Town

D. Additional Information (cont'd)

3. Identify the method for BVW and other resource area boundary delineations (MassDEP BVW Field Data Form(s), Determination of Applicability, Order of Resource Area Delineation, etc.), and attach documentation of the methodology.

4. List the titles and dates for all plans and other materials submitted with this NOI.

14 Revere St Pump Chamber Replacement

a. Plan Title

M. J. DiModica

b. Prepared By

March 20, 2023

d. Final Revision Date

c. Signed and Stamped by

1" = 20'

e. Scale

f. Additional Plan or Document Title

g. Date

5. If there is more than one property owner, please attach a list of these property owners not listed on this form.

6. Attach proof of mailing for Natural Heritage and Endangered Species Program, if needed.

7. Attach proof of mailing for Massachusetts Division of Marine Fisheries, if needed.

8. Attach NOI Wetland Fee Transmittal Form

9. Attach Stormwater Report, if needed.

E. Fees

1. Fee Exempt: No filing fee shall be assessed for projects of any city, town, county, or district of the Commonwealth, federally recognized Indian tribe housing authority, municipal housing authority, or the Massachusetts Bay Transportation Authority.

Applicants must submit the following information (in addition to pages 1 and 2 of the NOI Wetland Fee Transmittal Form) to confirm fee payment:

2. Municipal Check Number
4527

4. State Check Number
4526

6. Payor name on check: First Name
MARY

3. Check date
3/22/23

5. Check date
3/22/23

7. Payor name on check: Last Name
MULLIN



Massachusetts Department of Environmental Protection
Bureau of Resource Protection - Wetlands

WPA Form 3 – Notice of Intent

Massachusetts Wetlands Protection Act M.G.L. c. 131, §40

| | |
|-----------------------------|--|
| Provided by MassDEP: | |
| MassDEP File Number | |
| Document Transaction Number | |
| Sudbury | |
| City/Town | |

F. Signatures and Submittal Requirements

I hereby certify under the penalties of perjury that the foregoing Notice of Intent and accompanying plans, documents, and supporting data are true and complete to the best of my knowledge. I understand that the Conservation Commission will place notification of this Notice in a local newspaper at the expense of the applicant in accordance with the wetlands regulations, 310 CMR 10.05(5)(a).

I further certify under penalties of perjury that all abutters were notified of this application, pursuant to the requirements of M.G.L. c. 131, § 40. Notice must be made by Certificate of Mailing or in writing by hand delivery or certified mail (return receipt requested) to all abutters within 100 feet of the property line of the project location.

| | |
|---|----------------|
| <i>May Bonner</i> | <i>3-22-23</i> |
| 1. Signature of Applicant | 2. Date |
| <i>[Signature]</i> | |
| 3. Signature of Property Owner (if different) | 4. Date |
| <i>[Signature]</i> | <i>3/22/23</i> |
| 5. Signature of Representative (if any) | 6. Date |

For Conservation Commission:

Two copies of the completed Notice of Intent (Form 3), including supporting plans and documents, two copies of the NOI Wetland Fee Transmittal Form, and the city/town fee payment, to the Conservation Commission by certified mail or hand delivery.

For MassDEP:

One copy of the completed Notice of Intent (Form 3), including supporting plans and documents, one copy of the NOI Wetland Fee Transmittal Form, and a **copy** of the state fee payment to the MassDEP Regional Office (see Instructions) by certified mail or hand delivery.

Other:

If the applicant has checked the "yes" box in any part of Section C, Item 3, above, refer to that section and the Instructions for additional submittal requirements.

The original and copies must be sent simultaneously. Failure by the applicant to send copies in a timely manner may result in dismissal of the Notice of Intent.



Massachusetts Department of Environmental Protection
 Bureau of Resource Protection - Wetlands
NOI Wetland Fee Transmittal Form
 Massachusetts Wetlands Protection Act M.G.L. c. 131, §40

Important: When filling out forms on the computer, use only the tab key to move your cursor - do not use the return key.



A. Applicant Information

1. Location of Project:

14 Revere Street

a. Street Address

4526

c. Check number

Sudbury

b. City/Town

\$ 42.50

d. Fee amount

2. Applicant Mailing Address:

Mary

a. First Name

Mullin

b. Last Name

c. Organization

14 Revere Street

d. Mailing Address

Sudbury

e. City/Town

MA

f. State

01776

g. Zip Code

617 759 3182

h. Phone Number

i. Fax Number

marybmullin@gmail.com

j. Email Address

3. Property Owner (if different):

a. First Name

b. Last Name

c. Organization

d. Mailing Address

e. City/Town

f. State

g. Zip Code

h. Phone Number

i. Fax Number

j. Email Address

B. Fees

Fee should be calculated using the following process & worksheet. **Please see Instructions before filling out worksheet.**

Step 1/Type of Activity: Describe each type of activity that will occur in wetland resource area and buffer zone.

Step 2/Number of Activities: Identify the number of each type of activity.

Step 3/Individual Activity Fee: Identify each activity fee from the six project categories listed in the instructions.

Step 4/Subtotal Activity Fee: Multiply the number of activities (identified in Step 2) times the fee per category (identified in Step 3) to reach a subtotal fee amount. Note: If any of these activities are in a Riverfront Area in addition to another Resource Area or the Buffer Zone, the fee per activity should be multiplied by 1.5 and then added to the subtotal amount.

Step 5/Total Project Fee: Determine the total project fee by adding the subtotal amounts from Step 4.

Step 6/Fee Payments: To calculate the state share of the fee, divide the total fee in half and subtract \$12.50. To calculate the city/town share of the fee, divide the total fee in half and add \$12.50.

To calculate filing fees, refer to the category fee list and examples in the instructions for filling out WPA Form 3 (Notice of Intent).



Massachusetts Department of Environmental Protection
 Bureau of Resource Protection - Wetlands
NOI Wetland Fee Transmittal Form
 Massachusetts Wetlands Protection Act M.G.L. c. 131, §40

B. Fees (continued)

| Step 1/Type of Activity | Step 2/Number of Activities | Step 3/Individual Activity Fee | Step 4/Subtotal Activity Fee |
|-------------------------|-----------------------------|--------------------------------|------------------------------|
| 1. e. | 1 | \$ 110 | \$ 110 |
| | | | |
| | | | |
| | | | |
| | | | |
| | | | |
| | | | |
| | | | |

Step 5/Total Project Fee: \$ 110

Step 6/Fee Payments:

| | |
|---------------------------------|---|
| Total Project Fee: | \$ 110 |
| State share of filing Fee: | a. Total Fee from Step 5 \$ 42.50 |
| City/Town share of filling Fee: | b. 1/2 Total Fee less \$12.50 \$ 67.50 |
| | c. 1/2 Total Fee plus \$12.50 |

C. Submittal Requirements

- a.) Complete pages 1 and 2 and send with a check or money order for the state share of the fee, payable to the Commonwealth of Massachusetts.

Department of Environmental Protection
 Box 4062
 Boston, MA 02211

- b.) **To the Conservation Commission:** Send the Notice of Intent or Abbreviated Notice of Intent; a **copy** of this form; and the city/town fee payment.

To MassDEP Regional Office (see Instructions): Send a copy of the Notice of Intent or Abbreviated Notice of Intent; a **copy** of this form; and a **copy** of the state fee payment. (E-filers of Notices of Intent may submit these electronically.)

Notification to Abutters

By Hand Delivery, Certified Mail (return receipt requested), or Certificates of Mailing

This is a notification required by law. You are receiving this notification because you have been identified as the owner of land abutting another parcel of land for which certain activities are proposed. Those activities require a permit under the Massachusetts Wetlands Protection Act (M.G.L. c. 131, § 40).

In accordance with the second paragraph of the Massachusetts Wetlands Protection Act, and 310 CMR 10.05(4)(a) of the Wetlands Regulations, you are hereby notified that:

- A. A Notice of Intent was filed with the Sudbury Conservation Commission on March 27, 2023 seeking permission to remove, fill, dredge, or alter an area subject to protection under M.G.L. c. 131 §40. The following is a description of the proposed activity/activities:

The proposed project is for the replacement of a cracked pump chamber installed in 2008 on the Soil Absorption System.

- B. The name of the applicant is Mary Mullin
- C. The address of the land where the activity is proposed is: 14 Revere Street, Sudbury, MA 01776, Map K05 Parcel 407
- D. Copies of the Notice of Intent may be examined or obtained at the office of the Sudbury Conservation Commission, located at 275 Old Lancaster Road, Sudbury MA. The regular business hours of the Commission M – F 8 AM to 3:30 PM, and the Commission may be reached at 978 440 5472.
- E. Copies of the Notice of Intent may be obtained from the applicant or their representative by calling M. J. DiModica Excavating at 978 443 8433. An administrative fee may be applied for providing copies of the NOI and plans.
- F. Information regarding the date, time, and location of the public hearing regarding the Notice of Intent may be obtained from the Sudbury Conservation Commission. Notice of the public hearing will be published at least five business days in advance, in the Metrowest Daily News

Notification provided pursuant to the above requirement does not automatically confer standing to the recipient to request Departmental Action for the underlying matter. See 310 CMR 10.05(7)(a)4.

Notice of Intent

NARRATIVE

Mary Mullin

14 Revere Street

Map K05 Parcel 407

The project consists of the replacement of an existing cracked pump chamber installed in 2008.

The subject parcel is located at 14 Revere Street and consists of an existing dwelling with a land area of approximately 40,100 s.f. The parcel abuts a vegetated wetland.

The existing Soil Absorption System (SAS) in the front of the dwelling was installed in 2008. Upon inspection of the pump chamber, located in the rear and left side of the property, it was found to be cracked and in need of replacement.

The access will be directly off of Revere Street as shown on the attached plan. This access will require the grade in the front yard be reduced to allow the delivery truck access to the install the new pump chamber. The access will require the removal of approximately eight (8) rhododendron bushes, one (1) hydrangea and two (2) spruce trees (less than 6" dbh – one appears dead) to remove the existing pump chamber and install the new pump chamber.

The erosion control barrier (straw wattles) is proposed between the work area and the resource area to ensure protection of the resource area. There shall be a minimum amount of stockpiling due to the nature of the replacement.

No work shall commence onsite until erosion control barriers have been installed and inspected by the Conservation Commission.

| abutters_id | field | abutters_owner1 | abutters_owner2 | abutters_address | abutters_town | abutters_state | abutters_zip | abutters_boroughpage | abutters_location |
|-------------|-------|--------------------------------|------------------------------|------------------|---------------|----------------|--------------|----------------------|-------------------|
| K04-0405 | | BUTTNER KARL & POMPONI RENATA | | 118 PEAKHAM RD | SUBURNY | MA | 01776 | 33560-305 | 118 PEAKHAM RD |
| K05-0306 | | PEARLSTEIN STEVEN K | | 21 HAYDEN CIR | SUBURNY | MA | 01776 | 01255-19 | 21 HAYDEN CIR |
| K05-0307 | | KRAUS WENDY S & ERIC S | TRUSTEES WENDY S KRAUS TRUST | 22 HAYDEN CIR | SUBURNY | MA | 01776 | 75029-584 | 22 HAYDEN CIR |
| K05-0408 | | KRUBSIK JAMES H & MARY V | | 20 REVERE ST | SUBURNY | MA | 01776 | 23932-41 | 20 REVERE ST |
| K05-0407 | | MULLIN MARY B | | 14 REVERE STREET | SUBURNY | MA | 01776 | 45790-174 | 14 REVERE ST |
| K05-0408 | | PERRY ALEANDRO & | PERRY CLAUDIA JIMENA | 15 REVERE ST | SUBURNY | MA | 01776 | 79028-490 | 15 REVERE ST |
| K05-0412 | | REDDY MALE & CHAITANYA | | 4 REVERE ST | SUBURNY | MA | 01776 | 78004-380 | 4 REVERE ST |
| K05-0413 | | BRODSKY MICHAEL H & KLEMM JULI | | 7 REVERE ST | SUBURNY | MA | 01776 | 35447-216 | 7 REVERE ST |

Gustav Steiner
3/23/2025



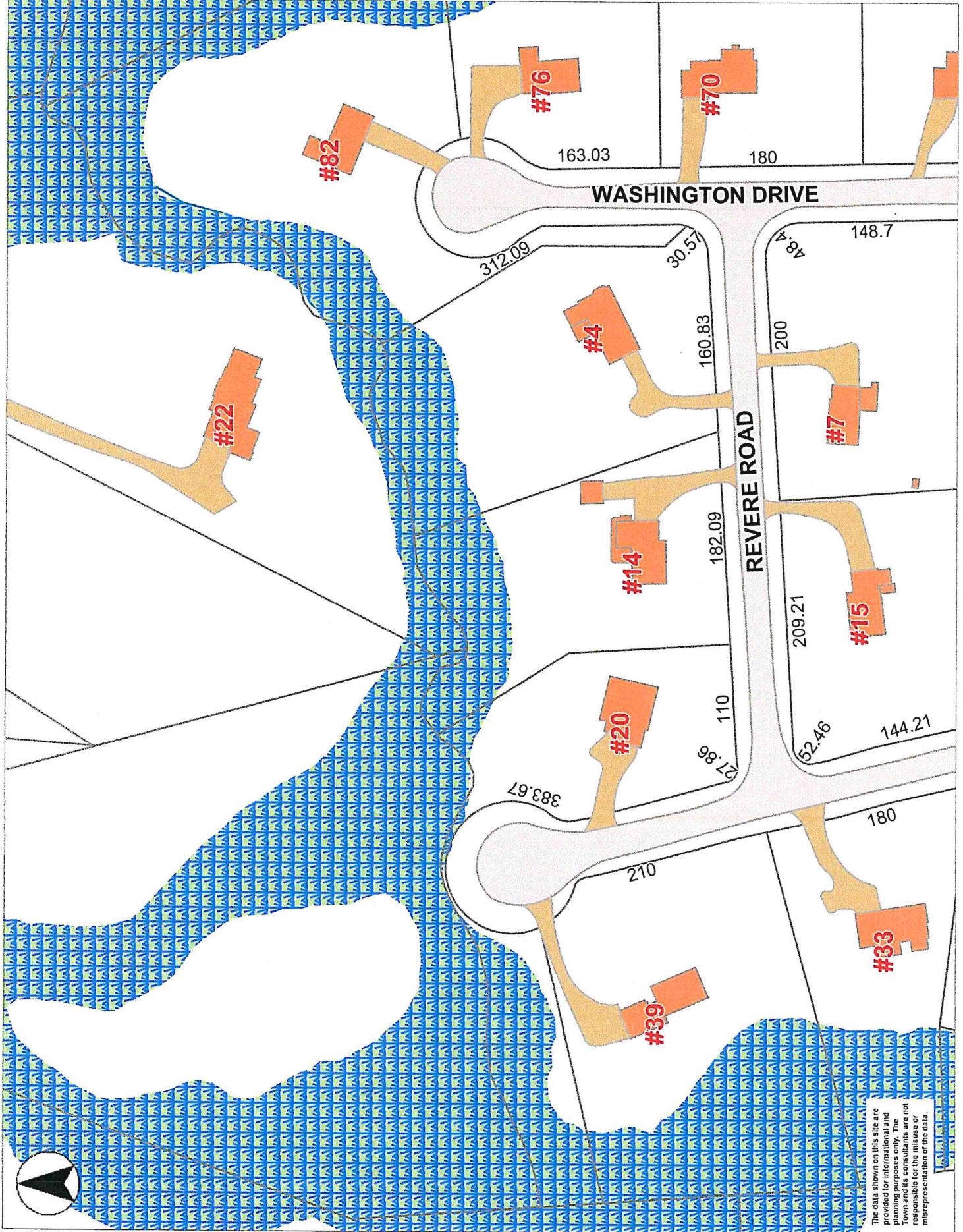

- Bridges
- Driveways
- Parking Lots
- Medians
- Sidewalks
- Curbs
- Roads
- Paved Roads
- UnPaved Roads
- Buildings
- Parcels
- Wetlands DEP 1/2009
- Marsh/Bog
- Wooded Marsh
- Open Water
- Reservoir (With PWS)
- Streams/Crill
- Streams CIR
- Lake/Reservoir
- MA Highways
- Interstate
- US Highway
- Numbered Routes
- Town Boundary
- Streets



The data shown on this site are provided for informational and planning purposes only. The Town and its consultants are not responsible for the misuse or misrepresentation of the data.



**14 REVERE RD
PUMP CHAMBER
REPLACEMENT
MARCH 20, 2023
SCALE 1" = 20'**

- (8)  RHODODENDRON
- (1)  HYDRANGEA
- (2)  SPRUCE TREES
6" DBH

LOT 7B
AREA = 40,110 S.F.

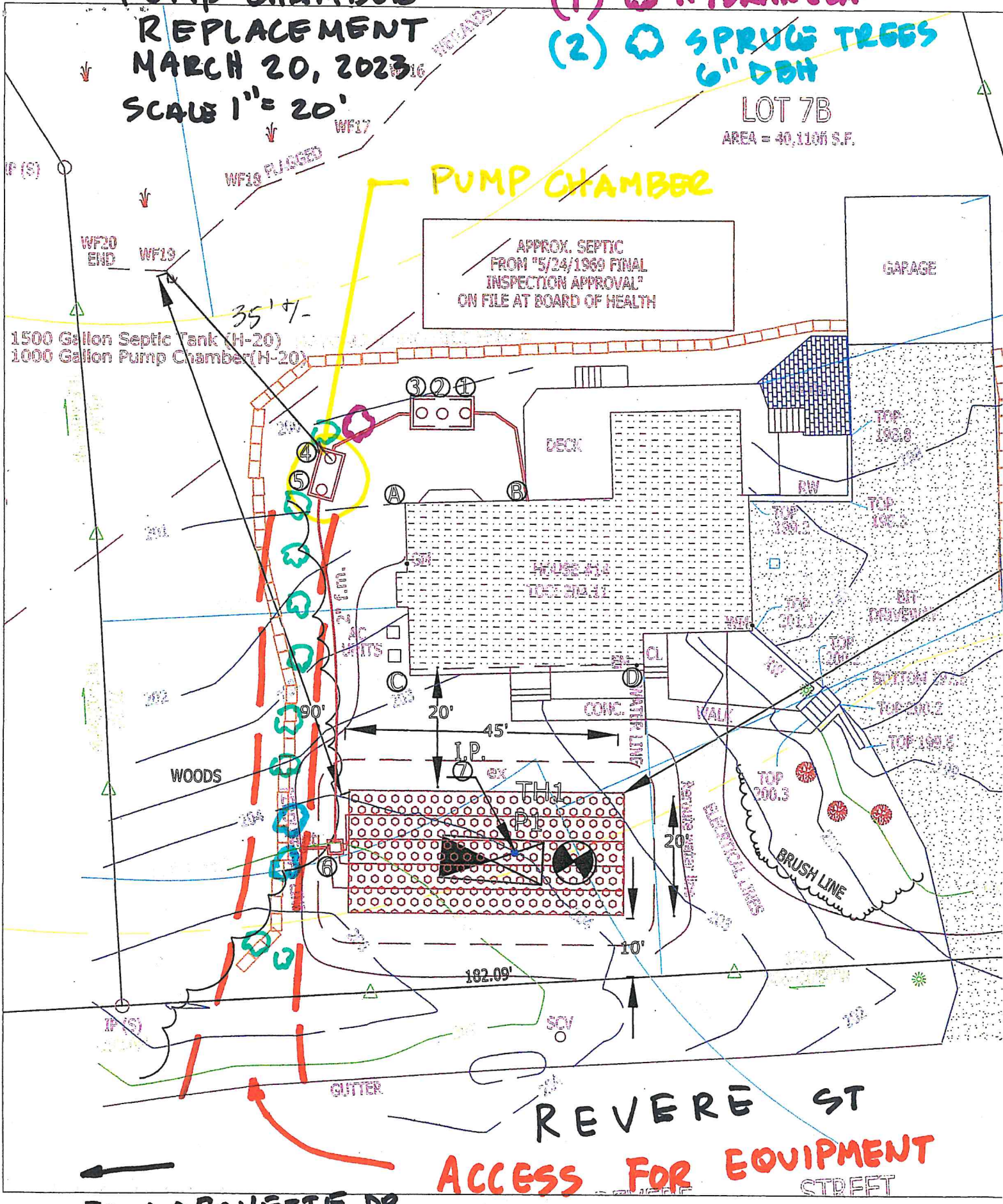

TO LAFAYETTE DR

**REVERE ST
ACCESS FOR EQUIPMENT
STREET**

I, William C. Murphy, certify that the septic system installed at 14 Revere Road, Sudbury by design plan dated 9/27/07 and all modifications approved by the Sudbury Health Department