



Horsley Witten
Group, Inc.

Client: Town of Sudbury
 Project Name: Sudbury-Hudson Transmission Reliability
 Inspector: Jeffrey Polidor
 Project No: 22012F
 Inspection Date: 11/18/22 Arrival Time: 8:00 AM
 Weather: Sunny, 40°F Departure Time: 9:30 AM

Personnel on site:

N/A

Contractor(s) equipment: N/A**Reference Plan:**

Sudbury to Hudson
 115kV Underground Transmission Line
 Sudbury - Hudson, MA
 Date: November 16, 2018

WORK UNDERWAY:

Erosion Control Installation	<input checked="" type="checkbox"/>
Clearing/Grubbing	<input type="checkbox"/>
Excavation/Fill/Compaction	<input type="checkbox"/>
Road Subbase Installation	<input type="checkbox"/>
Gravel Base Installation	<input type="checkbox"/>
Pavement/Binder Installation	<input type="checkbox"/>
Water Installation	<input type="checkbox"/>
Gas/Electric/Telephone Installation	<input type="checkbox"/>

Drainage Installation	<input type="checkbox"/>
Wastewater Construction	<input type="checkbox"/>
Sidewalk Construction	<input type="checkbox"/>
Final Grading	<input type="checkbox"/>
Surface Stabilization	<input type="checkbox"/>
Monument Installation	<input type="checkbox"/>
Cleanup	<input type="checkbox"/>
Other: Demolition	<input type="checkbox"/>

Photos Taken: Yes ☒ No ☐

General Notes/Comments:

On November 18, 2022, Horsley Witten Group, Inc. (HW) performed a site visit at construction access points throughout Sudbury, MA. During this site visit, HW confirmed locations of the gravel construction entrances to be used as access points for future work.

- Gravel construction entrances currently precede any site activities. Construction is still only taking place in Hudson and has not crossed the town line into Sudbury at this point.

Inspector's signature:

Jeffrey Polidor
Survey-GIS Technician

Date: 11/18/22

Distribution:

Town:

Lori Capone
Adam Duchesneau

capone!@sudbury.ma.us
duchesneaua@sudbury.ma.us

Horsley Witten Group, Inc.

90 Route 6A, Sandwich, MA 02563
 112 Water Street, 6th Floor, Boston, MA 02109
 55 Dorrance Street, Suite 403, Providence, RI 02903
 113 R2 Water Street, Exeter, NH, 03833

Phone: (508) 833-6600
 Phone: (857) 263-8193
 Phone: (401) 272-1717
 Phone: (603) 658-1660

Epsilon Associates:
Horsley Witten Group:

Marc Bergeron
Janet Carter Bernardo, P.E.
Jeffrey Polidor

mbergeron@epsilonassociates.com
jbernardo@horsleywitten.com
jolidor@horsleywitten.com

PHOTOS:

Photo 1: Gravel site entrance (Boston Post Road, STA 476+00) predates site activities.
Photo taken on 11/18/22



Photo 2: Gravel site entrance (Boston Post Road, STA 420+00) predates site activities.
Photo taken on 11/18/22

Horsley Witten Group, Inc.

90 Route 6A, Sandwich, MA 02563
112 Water Street, 6th Floor, Boston, MA 02109
55 Dorrance Street, Suite 403, Providence, RI 02903
113 R2 Water Street, Exeter, NH, 03833

Phone: (508) 833-6600
Phone: (857) 263-8193
Phone: (401) 272-1717
Phone: (603) 658-1660



Photo 3: Gravel site entrance (Boston Post Road, STA 420+00) predates site activities.
Photo taken on 11/18/22



Photo 4: Gravel site entrance (Union Avenue, STA 407+50) predates site activities.
Photo taken on 11/18/22

Horsley Witten Group, Inc.

90 Route 6A, Sandwich, MA 02563
112 Water Street, 6th Floor, Boston, MA 02109
55 Dorrance Street, Suite 403, Providence, RI 02903
113 R2 Water Street, Exeter, NH, 03833

Phone: (508) 833-6600
Phone: (857) 263-8193
Phone: (401) 272-1717
Phone: (603) 658-1660



Photo 5: Gravel site entrance (Union Avenue, STA 407+50) predates site activities.
Photo taken on 11/18/22



Photo 6: Gravel site entrance (Horse Pond Road, STA 361+00) predates site activities.
Photo taken on 11/18/22

Horsley Witten Group, Inc.

90 Route 6A, Sandwich, MA 02563
112 Water Street, 6th Floor, Boston, MA 02109
55 Dorrance Street, Suite 403, Providence, RI 02903
113 R2 Water Street, Exeter, NH, 03833

Phone: (508) 833-6600
Phone: (857) 263-8193
Phone: (401) 272-1717
Phone: (603) 658-1660



Photo 7: Gravel site entrance (Horse Pond Road, STA 361+00) predates site activities.
Photo taken on 11/18/22



Photo 8: Gravel site entrance (Peakham Road, STA 335+50) predates site activities.
Photo taken on 11/18/22

Horsley Witten Group, Inc.

90 Route 6A, Sandwich, MA 02563
112 Water Street, 6th Floor, Boston, MA 02109
55 Dorrance Street, Suite 403, Providence, RI 02903
113 R2 Water Street, Exeter, NH, 03833

Phone: (508) 833-6600
Phone: (857) 263-8193
Phone: (401) 272-1717
Phone: (603) 658-1660



Photo 9: Gravel site entrance (Peakham Road, STA 335+50) predates site activities.
Photo taken on 11/18/22



Photo 10: Gravel site entrance (Dutton Road, STA 305+00) predates site activities.
Photo taken on 11/18/22

Horsley Witten Group, Inc.

90 Route 6A, Sandwich, MA 02563
112 Water Street, 6th Floor, Boston, MA 02109
55 Dorrance Street, Suite 403, Providence, RI 02903
113 R2 Water Street, Exeter, NH, 03833

Phone: (508) 833-6600
Phone: (857) 263-8193
Phone: (401) 272-1717
Phone: (603) 658-1660



Photo 12: Gravel site entrance (Dutton Road, STA 305+00) predates site activities.
Photo taken on 11/18/22

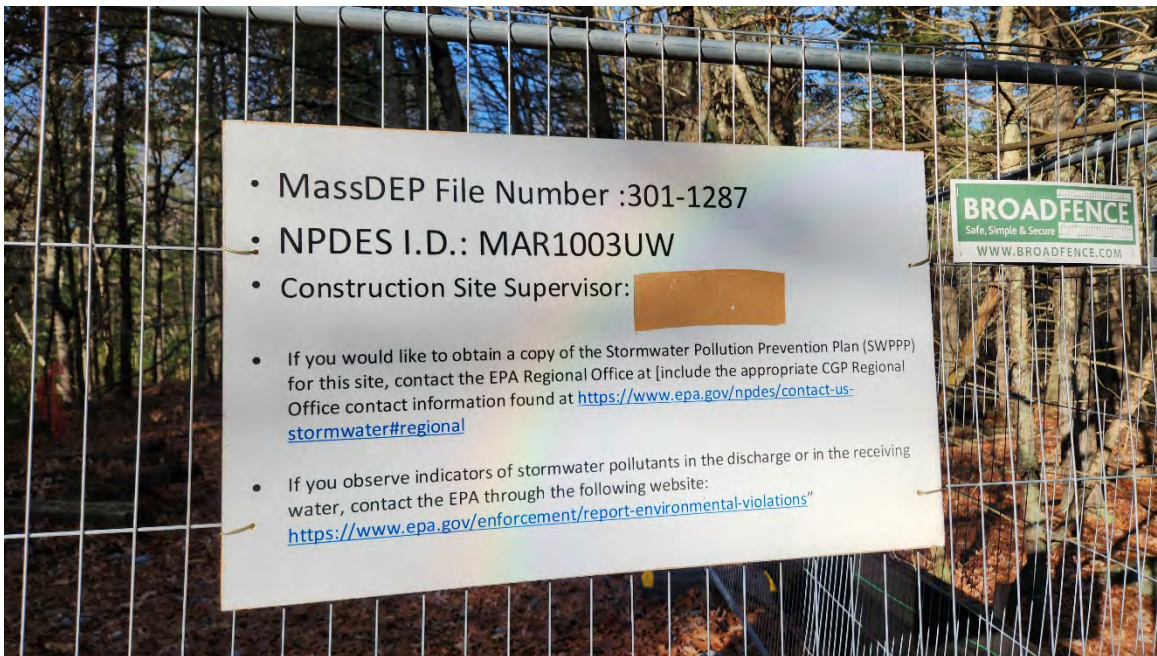

Photo 13: MassDEP site information and contact information (this example from Dutton Road, STA 305+00) posted at each construction entrance.
Photo taken on 11/18/22

Horsley Witten Group, Inc.

90 Route 6A, Sandwich, MA 02563
112 Water Street, 6th Floor, Boston, MA 02109
55 Dorrance Street, Suite 403, Providence, RI 02903
113 R2 Water Street, Exeter, NH, 03833

Phone: (508) 833-6600
Phone: (857) 263-8193
Phone: (401) 272-1717
Phone: (603) 658-1660