

NOTICE OF PUBLIC HEARING SUDBURY CONSERVATION COMMISSION

The Sudbury Conservation Commission will hold a public hearing to review the Notice of Intent filing for tree removal within the 100-foot Buffer Zone, pursuant to the State Act and local Bylaw, at 34 Briant Drive, Sudbury MA. Scott Wicker, applicant. The hearing will be held on Mon., April 26, 2021 at 6:45 pm, via Zoom. Please see the Conservation Commission web page for further information.

<https://sudbury.ma.us/conservationcommission/meeting/conservation-commission-meeting-monday-april-26-2021/>

SUDBURY CONSERVATION COMMISSION
April 12, 2021

Massachusetts Department of Environmental Protection

Bureau of Resource Protection - Wetlands

WPA Form 3 - Notice of Intent

Massachusetts Wetlands Protection Act M.G.L. c. 131, §40

Provided by MassDEP:

MassDEP File #:

eDEP Transaction #:1271986

City/Town:SUDBURY

A.General Information

1. Project Location:

a. Street Address	34 BRIANT DRIVE	c. Zip Code	01776
b. City/Town	SUDBURY	e. Longitude	71.43233W
d. Latitude	42.40812N	g.Parcel/Lot #	0122
f. Map/Plat #	E07		

2. Applicant:

Individual Organization

a. First Name	SCOTT	b.Last Name	WICKER
c. Organization			
d. Mailing Address	34 BRIANT DRIVE		
e. City/Town	SUDBURY	f. State	MA
g. Zip Code	01776		
h. Phone Number	978-443-4321	i. Fax	
j. Email	gaitera@comcast.net		

3.Property Owner:

more than one owner

a. First Name	SCOTT	b. Last Name	WICKER
c. Organization			
d. Mailing Address	34 BRIANT DRIVE		
e. City/Town	SUDBURY	f.State	MA
g. Zip Code	01776		
h. Phone Number	978-443-4321	i. Fax	
j.Email	gaitera@comcast.net		

4.Representative:

a. First Name		b. Last Name	
c. Organization			
d. Mailing Address			
e. City/Town		f. State	
g. Zip Code			
h.Phone Number		i.Fax	
j.Email			

5.Total WPA Fee Paid (Automatically inserted from NOI Wetland Fee Transmittal Form):

a.Total Fee Paid	110.00	b.State Fee Paid	42.50	c.City/Town Fee Paid	67.50
------------------	--------	------------------	-------	----------------------	-------

6.General Project Description:

REMOVAL OF 5 TREES WITHIN 100 FEET OF WETLANDS

7a.Project Type:

- | | |
|---|--|
| 1. <input checked="" type="checkbox"/> Single Family Home | 2. <input type="checkbox"/> Residential Subdivision |
| 3. <input type="checkbox"/> Limited Project Driveway Crossing | 4. <input type="checkbox"/> Commercial/Industrial |
| 5. <input type="checkbox"/> Dock/Pier | 6. <input type="checkbox"/> Utilities |
| 7. <input type="checkbox"/> Coastal Engineering Structure | 8. <input type="checkbox"/> Agriculture (eg., cranberries, forestry) |
| 9. <input type="checkbox"/> Transportation | 10. <input type="checkbox"/> Other |

7b.Is any portion of the proposed activity eligible to be treated as a limited project subject to 310 CMR 10.24 (coastal) or 310 CMR 10.53 (inland)?

Massachusetts Department of Environmental Protection
 Bureau of Resource Protection - Wetlands
WPA Form 3 - Notice of Intent
 Massachusetts Wetlands Protection Act M.G.L. c. 131, §40

Provided by MassDEP:
 MassDEP File #:
 eDEP Transaction #:1271986
 City/Town:SUDBURY

1. Yes No If yes, describe which limited project applies to this project:
 2. Limited Project

8. Property recorded at the Registry of Deeds for:

a. County:	b. Certificate:	c. Book:	d. Page:
SOUTHERN MIDDLESEX		63006	85

B. Buffer Zone & Resource Area Impacts (temporary & permanent)

1. Buffer Zone & Resource Area Impacts (temporary & permanent):

This is a Buffer Zone only project - Check if the project is located only in the Buffer Zone of a Bordering Vegetated Wetland, Inland Bank, or Coastal Resource Area.

2. Inland Resource Areas: (See 310 CMR 10.54 - 10.58, if not applicable, go to Section B.3. Coastal Resource Areas)

Resource Area	Size of Proposed Alteration	Proposed Replacement (if any)
a. <input type="checkbox"/> Bank	1. linear feet	2. linear feet
b. <input type="checkbox"/> Bordering Vegetated Wetland	1. square feet	2. square feet
c. <input type="checkbox"/> Land under Waterbodies and Waterways	1. Square feet	2. square feet
	3. cubic yards dredged	
d. <input type="checkbox"/> Bordering Land Subject to Flooding	1. square feet	2. square feet
	3. cubic feet of flood storage lost	4. cubic feet replaced
e. <input type="checkbox"/> Isolated Land Subject to Flooding	1. square feet	
	2. cubic feet of flood storage lost	3. cubic feet replaced
f. <input type="checkbox"/> Riverfront Area	1. Name of Waterway (if any)	
2. Width of Riverfront Area (check one)	<input type="checkbox"/> 25 ft. - Designated Densely Developed Areas only	
	<input type="checkbox"/> 100 ft. - New agricultural projects only	
	<input type="checkbox"/> 200 ft. - All other projects	
3. Total area of Riverfront Area on the site of the proposed project		square feet
4. Proposed Alteration of the Riverfront Area:		
a. total square feet	b. square feet within 100 ft.	c. square feet between 100 ft. and 200 ft.
5. Has an alternatives analysis been done and is it attached to this NOI?		<input type="checkbox"/> Yes <input type="checkbox"/> No

Massachusetts Department of Environmental Protection

Bureau of Resource Protection - Wetlands

WPA Form 3 - Notice of Intent

Massachusetts Wetlands Protection Act M.G.L. c. 131, §40

Provided by MassDEP:

MassDEP File #:

eDEP Transaction #:1271986

City/Town:SUDBURY

6. Was the lot where the activity is proposed created prior to August 1, 1996? Yes No

3.Coastal Resource Areas: (See 310 CMR 10.25 - 10.35)

Resource Area Size of Proposed Alteration Proposed Replacement (if any)

a. <input type="checkbox"/> Designated Port Areas	Indicate size under	Land under the ocean below,
b. <input type="checkbox"/> Land Under the Ocean	1. square feet	
	2. cubic yards dredged	
c. <input type="checkbox"/> Barrier Beaches	Indicate size under Coastal Beaches and/or Coastal Dunes, below	
d. <input type="checkbox"/> Coastal Beaches	1. square feet	2. cubic yards beach nourishment
e. <input type="checkbox"/> Coastal Dunes	1. square feet	2. cubic yards dune nourishment
f. <input type="checkbox"/> Coastal Banks	1. linear feet	
g. <input type="checkbox"/> Rocky Intertidal Shores	1. square feet	
h. <input type="checkbox"/> Salt Marshes	1. square feet	2. sq ft restoration, rehab, crea.
i. <input type="checkbox"/> Land Under Salt Ponds	1. square feet	
	2. cubic yards dredged	
j. <input type="checkbox"/> Land Containing Shellfish	1. square feet	
k. <input type="checkbox"/> Fish Runs	Indicate size under Coastal Banks, Inland Bank, Land Under the Ocean, and/or inland Land Under Waterbodies and Waterways, above	
	1. cubic yards dredged	
l. <input type="checkbox"/> Land Subject to Coastal Storm Flowage	1. square feet	

4.Restoration/Enhancement

Restoration/Replacement

If the project is for the purpose of restoring or enhancing a wetland resource area in addition to the square footage that has been entered in Section B.2.b or B.3.h above, please entered the additional amount here.

a. square feet of BVW

b. square feet of Salt Marsh

5.Projects Involves Stream Crossings

Project Involves Streams Crossings

If the project involves Stream Crossings, please enter the number of new stream crossings/number of replacement stream crossings.

Massachusetts Department of Environmental Protection

Bureau of Resource Protection - Wetlands

WPA Form 3 - Notice of Intent

Massachusetts Wetlands Protection Act M.G.L. c. 131, §40

Provided by MassDEP:

MassDEP File #:

eDEP Transaction #:1271986

City/Town:SUDBURY

a. number of new stream crossings

b. number of replacement stream crossings

C. Other Applicable Standards and Requirements

Streamlined Massachusetts Endangered Species Act/Wetlands Protection Act Review

1. Is any portion of the proposed project located in **Estimated Habitat of Rare Wildlife** as indicated on the most recent Estimated Habitat Map of State-Listed Rare Wetland Wildlife published by the Natural Heritage of Endangered Species program (NHESP)?

a. Yes No

If yes, include proof of mailing or hand delivery of NOI to:

Natural Heritage and Endangered Species

Program

Division of Fisheries and Wildlife

1 Rabbit Hill Road

Westborough, MA 01581

b. Date of map:FROM MAP VIEWER

If yes, the project is also subject to Massachusetts Endangered Species Act (MESA) review (321 CMR 10.18)...

c. Submit Supplemental Information for Endangered Species Review * (Check boxes as they apply)

1. Percentage/acreage of property to be altered:

(a) within Wetland Resource Area

percentage/acreage

(b) outside Resource Area

percentage/acreage

2. Assessor's Map or right-of-way plan of site

3. Project plans for entire project site, including wetland resource areas and areas outside of wetland jurisdiction, showing existing and proposed conditions, existing and proposed tree/vegetation clearing line, and clearly demarcated limits of work **

a. Project description (including description of impacts outside of wetland resource area & buffer zone)

b. Photographs representative of the site

c. MESA filing fee (fee information available at: <http://www.mass.gov/eea/agencies/dfg/dfw/natural-heritage/regulatory-review/mass-endangered-species-act-mesa/mesa-fee-schedule.html>)

Make check payable to "Natural Heritage & Endangered Species Fund" and **mail to NHESP** at above address

Projects altering 10 or more acres of land, also submit:

d. Vegetation cover type map of site

e. Project plans showing Priority & Estimated Habitat boundaries

d. OR Check One of the following

1. Project is exempt from MESA review. Attach applicant letter indicating which MESA exemption applies. (See 321 CMR 10.14, <http://www.mass.gov/eea/agencies/dfg/dfw/laws-regulations/cmr/321-cmr-1000-massachusetts-endangered-species-act.html#10.14>; the NOI must still be sent to NHESP if the project is within estimated habitat pursuant to 310 CMR 10.37 and 10.59.)

2. Separate MESA review ongoing.

a. NHESP Tracking Number

b. Date submitted to NHESP

3. Separate MESA review completed.

Massachusetts Department of Environmental Protection

Bureau of Resource Protection - Wetlands

WPA Form 3 - Notice of Intent

Massachusetts Wetlands Protection Act M.G.L. c. 131, §40

Provided by MassDEP:

MassDEP File #:

eDEP Transaction #:1271986

City/Town:SUDBURY

Include copy of NHESP "no Take" determination or valid Conservation & Management Permit with approved plan.

* Some projects **not** in Estimated Habitat may be located in Priority Habitat, and require NHESP review...

2. For coastal projects only, is any portion of the proposed project located below the mean high waterline or in a fish run?
a. Not applicable - project is in inland resource area only

b. Yes No

If yes, include proof of mailing or hand delivery of NOI to either:

South Shore - Cohasset to Rhode Island, and the Cape & Islands:

North Shore - Hull to New Hampshire:

Division of Marine Fisheries -
Southeast Marine Fisheries Station
Attn: Environmental Reviewer
836 S. Rodney French Blvd
New Bedford, MA 02744

Division of Marine Fisheries -
North Shore Office
Attn: Environmental Reviewer
30 Emerson Avenue
Gloucester, MA 01930

If yes, it may require a Chapter 91 license. For coastal towns in the Northeast Region, please contact MassDEP's Boston Office. For coastal towns in the Southeast Region, please contact MassDEP's Southeast Regional office.

3. Is any portion of the proposed project within an Area of Critical Environmental Concern (ACEC)?

a. Yes No

If yes, provide name of ACEC (see instructions to WPA Form 3 or DEP Website for ACEC locations). **Note:** electronic filers click on Website.

b. ACEC Name

4. Is any portion of the proposed project within an area designated as an Outstanding Resource Water (ORW) as designated in the Massachusetts Surface Water Quality Standards, 314 CMR 4.00?

a. Yes No

5. Is any portion of the site subject to a Wetlands Restriction Order under the Inland Wetlands Restriction Act (M.G.L.c. 131, § 40A) or the Coastal Wetlands Restriction Act (M.G.L.c. 130, § 105)?

a. Yes No

6. Is this project subject to provisions of the MassDEP Stormwater Management Standards?

a. Yes, Attach a copy of the Stormwater Report as required by the Stormwater Management Standards per 310 CMR 10.05(6)(k)-(q) and check if:

1. Applying for Low Impact Development (LID) site design credits (as described in Stormwater Management Handbook Vol.2, Chapter 3)

2. A portion of the site constitutes redevelopment

3. Proprietary BMPs are included in the Stormwater Management System

b. No, Explain why the project is exempt:

1. Single Family Home

2. Emergency Road Repair

Massachusetts Department of Environmental Protection

Bureau of Resource Protection - Wetlands

WPA Form 3 - Notice of Intent

Massachusetts Wetlands Protection Act M.G.L. c. 131, §40

Provided by MassDEP:

MassDEP File #:

eDEP Transaction #:1271986

City/Town:SUDBURY

3. Small Residential Subdivision (less than or equal to 4 single-family houses or less than or equal to 4 units in multi-family housing project) with no discharge to Critical Areas.

D. Additional Information

Applicants must include the following with this Notice of Intent (NOI). See instructions for details.

Online Users: Attach the document transaction number (provided on your receipt page) for any of the following information you submit to the Department by regular mail delivery.

1. USGS or other map of the area (along with a narrative description, if necessary) containing sufficient information for the Conservation Commission and the Department to locate the site. (Electronic filers may omit this item.)
2. Plans identifying the location of proposed activities (including activities proposed to serve as a Bordering Vegetated Wetland [BVW] replication area or other mitigating measure) relative to the boundaries of each affected resource area.
3. Identify the method for BVW and other resource area boundary delineations (MassDEP BVW Field Data Form(s). Determination of Applicability, Order of Resource Area Delineation, etc.), and attach documentation of the methodology.
4. List the titles and dates for all plans and other materials submitted with this NOI.

a. Plan Title: b. Plan Prepared By: c. Plan Signed/Stamped By: d. Revised Final Date: e. Scale:

5. If there is more than one property owner, please attach a list of these property owners not listed on this form.
6. Attach proof of mailing for Natural Heritage and Endangered Species Program, if needed.
7. Attach proof of mailing for Massachusetts Division of Marine Fisheries, if needed.
8. Attach NOI Wetland Fee Transmittal Form.
9. Attach Stormwater Report, if needed.

Massachusetts Department of Environmental Protection
Bureau of Resource Protection - Wetlands
WPA Form 3 - Notice of Intent
Massachusetts Wetlands Protection Act M.G.L. c. 131, §40

Provided by MassDEP:
MassDEP File #:
eDEP Transaction #:1271986
City/Town:SUDBURY

E. Fees

1. Fee Exempt: No filing fee shall be assessed for projects of any city, town, county, or district of the Commonwealth, federally recognized Indian tribe housing authority, municipal housing authority, or the Massachusetts Bay Transportation Authority.

Applicants must submit the following information (in addition to pages 1 and 2 of the NOI Wetland Fee Transmittal Form) to confirm fee payment:

2. Municipal Check Number

3. Check date

4. State Check Number

5. Check date

6. Payer name on check: First Name

7. Payer name on check: Last Name

F. Signatures and Submittal Requirements

I hereby certify under the penalties of perjury that the foregoing Notice of Intent and accompanying plans, documents, and supporting data are true and complete to the best of my knowledge. I understand that the Conservation Commission will place notification of this Notice in a local newspaper at the expense of the applicant in accordance with the wetlands regulations, 310 CMR 10.05(5)(a).

I further certify under penalties of perjury that all abutters were notified of this application, pursuant to the requirements of M.G.L. c. 131, § 40. Notice must be made by Certificate of Mailing or in writing by hand delivery or certified mail (return receipt requested) to all abutters within 100 feet of the property line of the project location.

Scott Wicker

4/12/2021

1. Signature of Applicant

2. Date

Scott Wicker

4/12/2021

3. Signature of Property Owner(if different)

4. Date

5. Signature of Representative (if any)

6. Date

For Conservation Commission:

Two copies of the completed Notice of Intent (Form 3), including supporting plans and documents, two copies of the NOI Wetland Fee Transmittal Form, and the city/town fee payment, to the Conservation Commission by certified mail or hand delivery.

For MassDEP:

One copy of the completed Notice of Intent (Form 3), including supporting plans and documents, one copy of the NOI Wetland Fee Transmittal Form, and a **copy** of the state fee payment to the MassDEP Regional Office (see Instructions) by certified mail or hand delivery.

Other:

If the applicant has checked the "yes" box in Section C, Items 1-3, above, refer to that section and the Instructions for additional submittal requirements.

The original and copies must be sent simultaneously. Failure by the applicant to send copies in a timely manner may result in dismissal of the Notice of Intent.

Massachusetts Department of Environmental Protection
 Bureau of Resource Protection - Wetlands
WPA Form 3 - Notice of Wetland Fee Transmittal
Form
 Massachusetts Wetlands Protection Act M.G.L. c. 131, §40

Provided by MassDEP:
 MassDEP File #:
 eDEP Transaction #:1271986
 City/Town:SUDBURY

A. Applicant Information

1. Applicant:

a. First Name	SCOTT	b. Last Name	WICKER		
c. Organization					
d. Mailing Address	34 BRIANT DRIVE				
e. City/Town	SUDBURY	f. State	MA	g. Zip Code	01776
h. Phone Number	9784434321	i. Fax	j. Email		gaitera@comcast.net

2. Property Owner:(if different)

a. First Name	SCOTT	b. Last Name	WICKER		
c. Organization					
d. Mailing Address	34 BRIANT DRIVE				
e. City/Town	SUDBURY	f. State	MA	g. Zip Code	01776
h. Phone Number	9784434321	i. Fax	j. Email		gaitera@comcast.net

3. Project Location:

a. Street Address	34 BRIANT DRIVE	b. City/Town	SUDBURY
-------------------	-----------------	--------------	---------

Are you exempted from Fee? (YOU HAVE SELECTED 'NO')

Note: Fee will be exempted if you are one of the following:

- City/Town/County/District
- Municipal Housing Authority
- Indian Tribe Housing Authority
- MBTA

State agencies are only exempt if the fee is less than \$100

B. Fees

Activity Type	Activity Number	Activity Fee	RF Multiplier	Sub Total
A.) WORK ON SINGLE FAMILY LOT; ADDITION, POOL, ETC.;	1	110.00		110.00
		City/Town share of filling fee	State share of filing fee	Total Project Fee
		\$67.50	\$42.50	\$110.00



April 16, 2021

Scott Wicker
34 Briant Dr
Sudbury MA 01776

Dear Mr. Wicker

There are 15 White Pines (*Pinus strobus*) and 1 Red Maple (*Acer rubrum*) in a row bordering on the east side of the residence at 34 Briant Dr. Sudbury. All are within a wetland ravine. Several of the trees are within striking distance of the house. The DBH of each pine tree range from 7 – 20 with an average height of 30 – 40 '. Many of the trees have shifted root plates and show a significant lean towards the house and front yard. Many shows past history of failures, broken limbs, inclusive bark and codominant stems as well as crown dieback caused from white pine aphids. The pines not being of high value or specimen trees and all showing significant failures, all within striking distance of the house having a high occupancy rate and such close proximity to the front yard my recommendation to mitigate is to remove these trees. The Maple has a 24 DBH and is Co Dominant. The tree is considered a bit higher value but is not a specimen tree. A level 2 inspection was done and there are several areas of inclusive bark, bad unions and past failures within the canopy. One recent failure was a large lead 10 DBH on the house side. The trunk flare is showing some signs of decay along with multiple girdling roots. The lower 10 ft of the trunk has several flat spots which can be an indication of being hollow. (Mallet Used) The trunk also displays areas of torsion stress. The species being such shallow rooted within a wetland area I feel there is high risk for safety to people and a high probability of this trees failure to cause damage to the home. My recommendation to mitigate is to remove this tree.

Sincerely,

Earl Rivers MCA 2511
ISA NE 6901-A
TRAQ Qualified

Lynch Landscape and Tree Service, Inc.
80 Union Avenue
Sudbury, MA 01776
978-443-2626

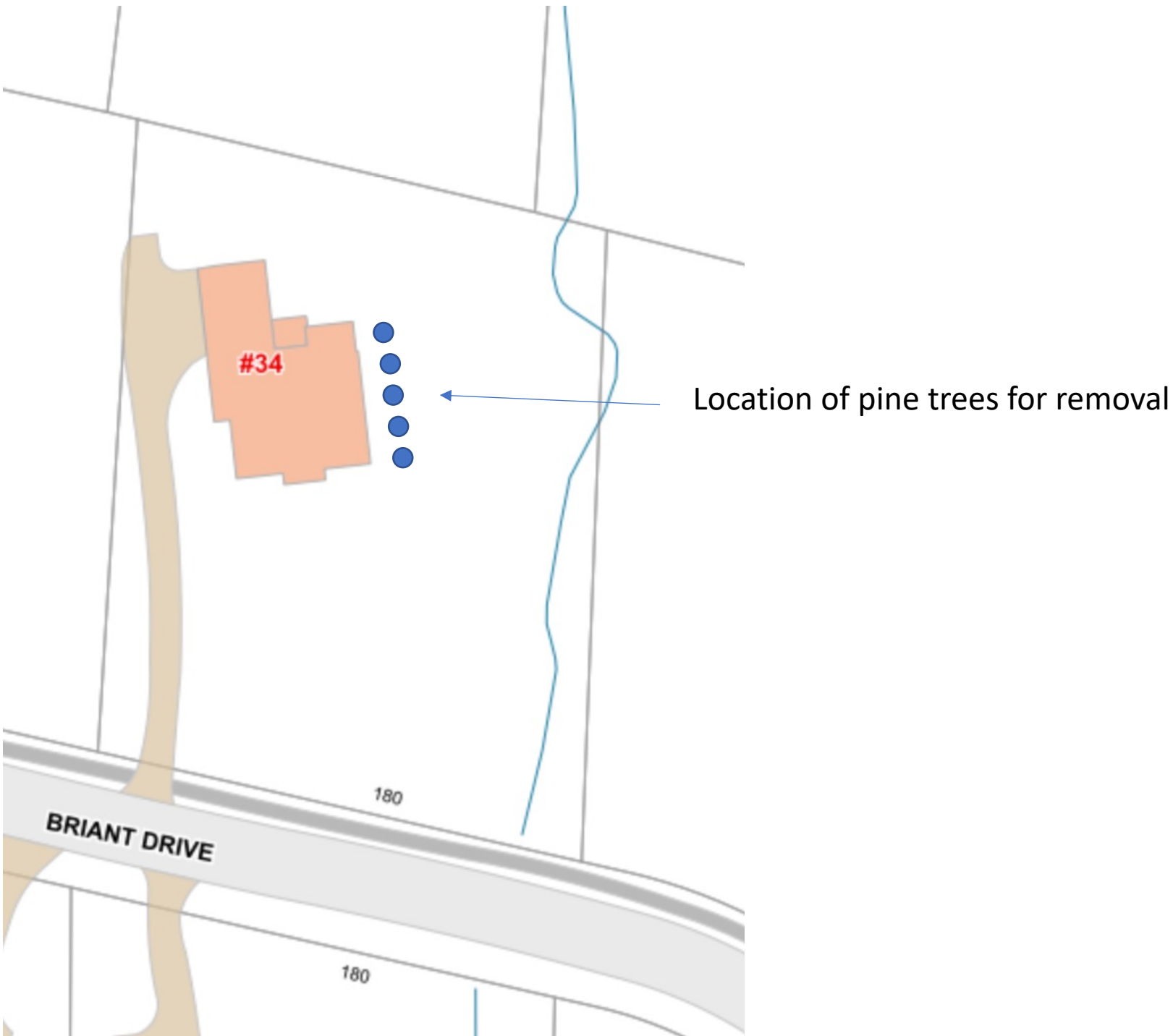

Pictures of pine trees to be removed

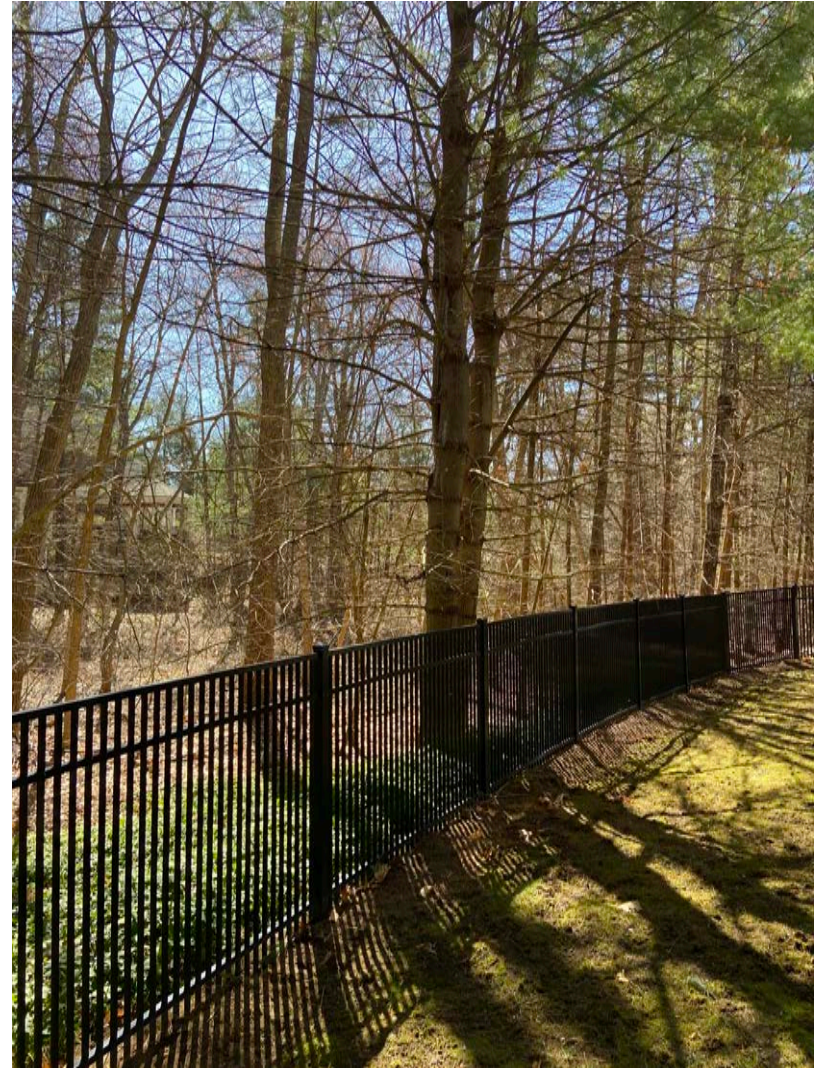

Proposed plantings to replace removed trees





- Easements
- Restrictions
- Parcels with Orthos
- Wetlands Town 2008
 - Open Water
 - Deep Marsh
 - Shallow Marsh/Meadow
 - Bog
 - Shrub Swamp
 - Wooded Swamp Deciduous
 - Wooded Swamp Coniferous
 - Wooded Swamp Mixed
 - Streams Ortho
- Streams CIR
- Lake/Reservoir
- OpenSpace: Interest Over
 - Conserv. Restriction
 - Ag. Pres. Restriction
 - Other Legal Interest
- MA Highways
 - Interstate
 - US Highway
 - Numbered Routes
- Town Boundary

- 100-foot Buffer Zone
- Trees TBR
- Mitigation Plantings

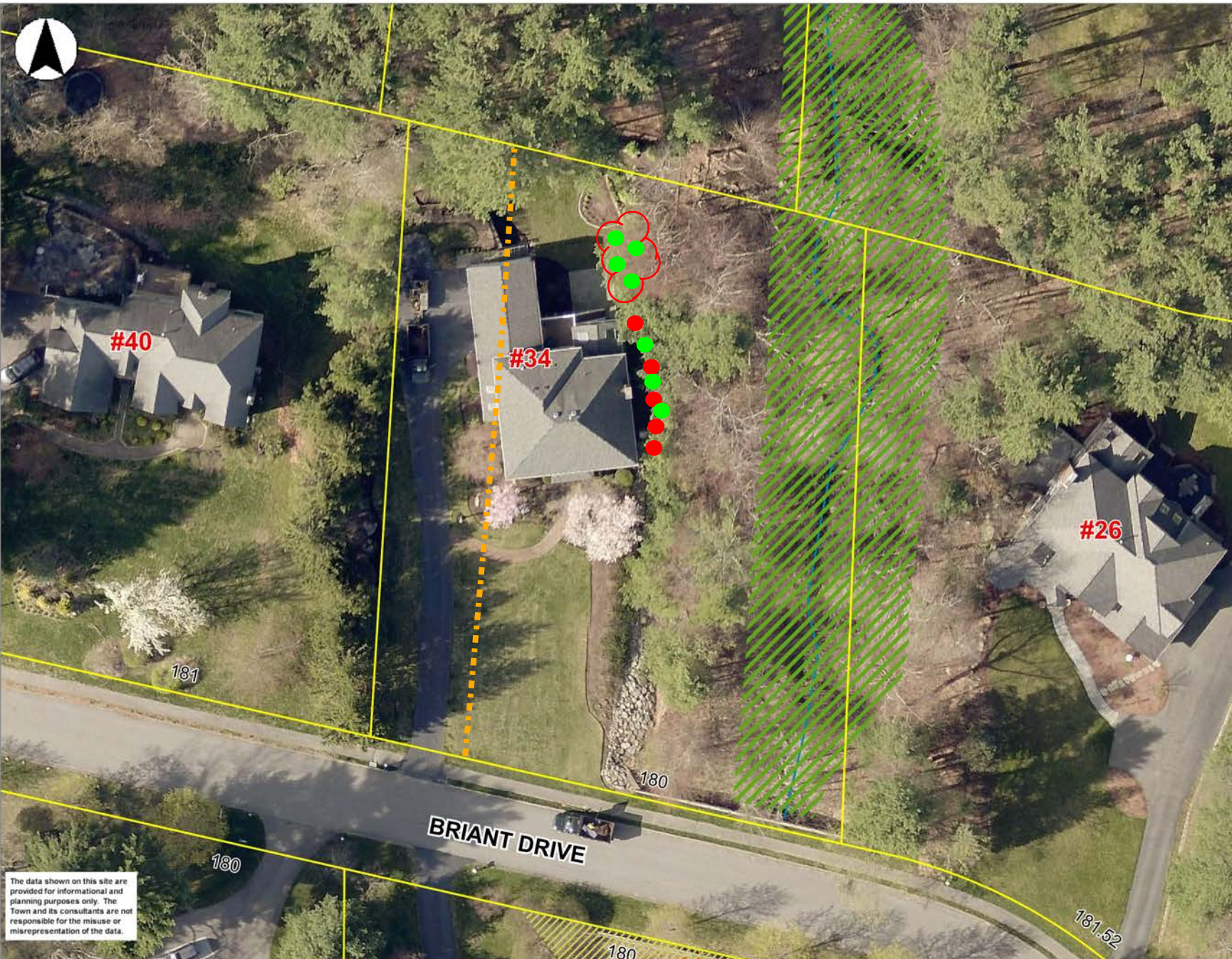

The data shown on this site are provided for informational and planning purposes only. The Town and its consultants are not responsible for the misuse or misrepresentation of the data.

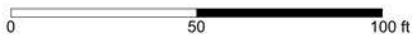

Printed on 04/13/2021 at 08:50 AM

34 Briant Drive - Tree Removal Plan