

NOTICE OF PUBLIC HEARING SUDBURY CONSERVATION COMMISSION

The Sudbury Conservation Commission will hold a public hearing to review the Notice of Intent filing to remove a beaver dam within Hop Brook, near the end of Saxony Drive, Sudbury MA, Parcel H07-0600, pursuant to the Wetlands Protection Act and the Sudbury Wetlands Administration Bylaw. Vincent Roy/Sudbury Water District, applicant. The hearing will be held virtually on Mon., November 30, at 6:45 pm, via Zoom. Please see the Conservation Commission web page for further information.

<https://sudbury.ma.us/conservationcommission/meeting/conservation-commission-meeting-monday-november-30-2020/>

SUDBURY CONSERVATION COMMISSION
November 16, 2020

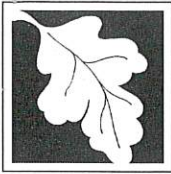

Massachusetts Department of Environmental Protection
Bureau of Resource Protection - Wetlands

WPA Form 3 – Notice of Intent

Massachusetts Wetlands Protection Act M.G.L. c. 131, §40
& Town of Needham Wetlands Bylaw Section 6

Provided by MassDEP:

MassDEP File Number

Document Transaction Number

Sudbury
City/Town

Important:

When filling out forms on the computer, use only the tab key to move your cursor - do not use the return key.



Note:
Before completing this form consult your local Conservation Commission regarding any municipal bylaw or ordinance.

A. General Information

1. Project Location (**Note:** electronic filers will click on button to locate project site):

End of Saxony Drive

a. Street Address

Sudbury

b. City/Town

01776

c. Zip Code

Latitude and Longitude:

42° 22' 56.30" N

d. Latitude

-71° 25' 42.29" W

e. Longitude

H07-0600

f. Assessors Map/Plat Number

g. Parcel /Lot Number

2. Applicant:

Vincent

a. First Name

Roy

b. Last Name

Sudbury Water District

c. Organization

199 Raymond Road

d. Street Address

Sudbury

e. City/Town

MA

f. State

01776

g. Zip Code

(978) 443-6602

h. Phone Number

(978) 443-9578

i. Phone Number

vroy@sudburywater.com

j. Email Address

3. Property owner (required if different from applicant):

☐ Check if more than one owner

Sudbury Water District

a. First Name

b. Last Name

c. Organization

199 Raymond Road

d. Street Address

Sudbury

e. City/Town

MA

f. State

01776

g. Zip Code

(978) 443-6602

h. Phone Number

(978) 443-9578

i. Fax Number

vroy@sudburywater.com

j. Email address

4. Representative (if any):

Vincent

a. First Name

Roy

b. Last Name

Sudbury Water District

c. Company

199 Raymond Road

d. Street Address

Sudbury

e. City/Town

MA

f. State

01776

g. Zip Code

(978) 443-6602

h. Phone Number

(978) 443-9578

i. Fax Number

vroy@sudburywater.com j. Email address

5. Total WPA Fee Paid (from NOI Wetland Fee Transmittal Form):

State & Town Project - Exempt

a. Total Fee Paid

b. State Fee Paid

c. City/Town Fee Paid

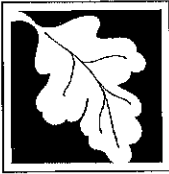

Massachusetts Department of Environmental Protection
Bureau of Resource Protection - Wetlands

WPA Form 3 – Notice of Intent

Massachusetts Wetlands Protection Act M.G.L. c. 131, §40
& Town of Needham Wetlands Bylaw Section 6

Provided by MassDEP:

MassDEP File Number

Document Transaction Number

Sudbury

City/Town

A. General Information (continued)

6. General Project Description:

The work covered under this notice is for the removal of a beaver dam located in Hop Brook near Saxony Drive.

7a. Project Type Checklist:

- | | |
|---|---|
| 1. <input type="checkbox"/> Single Family Home | 2. <input type="checkbox"/> Residential Subdivision |
| 3. <input type="checkbox"/> Limited Project Driveway Crossing | 4. <input type="checkbox"/> Commercial/Industrial |
| 5. <input type="checkbox"/> Dock/Pier | 6. <input type="checkbox"/> Utilities – <i>Drainage System Repair</i> |
| 7. <input type="checkbox"/> Coastal Engineering Structure | 8. <input type="checkbox"/> Agriculture (e.g., cranberries, forestry) |
| 9. <input type="checkbox"/> Transportation | 10. <input checked="" type="checkbox"/> Other |

7b. Is any portion of the proposed activity eligible to be treated as a limited project subject to 310 CMR 10.24 (coastal) or 310 CMR 10.53 (inland)?

1. ☐ Yes ☒ No If yes, describe which limited project applies to this project:

2. Limited Project

8. Property recorded at the Registry of Deeds for:

Middlesex South

a. County

17406

c. Book

b. Certificate # (If registered land)

96

d. Page Number

B. Buffer Zone & Resource Area Impacts (temporary & permanent)

1. ☐ Buffer Zone Only – Check if the project is located only in the Buffer Zone of a Bordering Vegetated Wetland, Inland Bank, or Coastal Resource Area.
2. ☒ Inland Resource Areas (see 310 CMR 10.54-10.58; if not applicable, go to Section B.3, Coastal Resource Areas).

Check all that apply below. Attach narrative and any supporting documentation describing how the project will meet all performance standards for each of the resource areas altered, including standards requiring consideration of alternative project design or location.

For all projects affecting other Resource Areas, please attach a narrative explaining how the resource area was delineated.

Resource Area

Size of Proposed Alteration

Proposed Replacement (if any)

- a. ☐ Bank
- b. ☐ Bordering Vegetated Wetland
- c. ☐ Land Under Waterbodies and Waterways

1. linear feet

1. square feet

1. square feet

3. cubic yards dredged

2. linear feet

2. square feet

2. square feet



Massachusetts Department of Environmental Protection
Bureau of Resource Protection - Wetlands

WPA Form 3 – Notice of Intent

Massachusetts Wetlands Protection Act M.G.L. c. 131, §40
& Town of Needham Wetlands Bylaw Section 6

Provided by MassDEP:

MassDEP File Number

Document Transaction Number

Sudbury

City/Town

B. Buffer Zone & Resource Area Impacts (temporary & permanent) (cont'd)

Resource Area	Size of Proposed Alteration	Proposed Replacement (if any)
d. <input type="checkbox"/> Bordering Land Subject to Flooding	1. square feet	2. square feet
	3. cubic feet of flood storage lost	4. cubic feet replaced
e. <input type="checkbox"/> Isolated Land Subject to Flooding	1. square feet	
	2. cubic feet of flood storage lost	3. cubic feet replaced
f. <input checked="" type="checkbox"/> Riverfront Area	Hop Brook	
	1. Name of Waterway (if available)	

2. Width of Riverfront Area (check one):

☐ 25 ft. - Designated Densely Developed Areas only

☐ 100 ft. - New agricultural projects only

☒ 200 ft. - All other projects

3. Total area of Riverfront Area on the site of the proposed project:

529-254
square feet

4. Proposed alteration of the Riverfront Area:

0

a. total square feet

0

b. square feet within 100 ft.

0

c. square feet between 100 ft. and 200 ft.

5. Has an alternatives analysis been done and is it attached to this NOI?

☐ Yes ☒ No

6. Was the lot where the activity is proposed created prior to August 1, 1996?

☒ Yes ☐ No

3. ☐ Coastal Resource Areas: (See 310 CMR 10.25-10.35)

Check all that apply below. Attach narrative and supporting documentation describing how the project will meet all performance standards for each of the resource areas altered, including standards requiring consideration of alternative project design or location.

Online Users:
Include your document transaction number (provided on your receipt page) with all supplementary information you submit to the Department.

Resource Area	Size of Proposed Alteration	Proposed Replacement (if any)
a. <input type="checkbox"/> Designated Port Areas	Indicate size under Land Under the Ocean, below	
b. <input type="checkbox"/> Land Under the Ocean	1. square feet	
	2. cubic yards dredged	
c. <input type="checkbox"/> Barrier Beach	Indicate size under Coastal Beaches and/or Coastal Dunes below	
d. <input type="checkbox"/> Coastal Beaches	1. square feet	2. cubic yards beach nourishment
e. <input type="checkbox"/> Coastal Dunes	1. square feet	2. cubic yards dune nourishment



Massachusetts Department of Environmental Protection
Bureau of Resource Protection - Wetlands

WPA Form 3 – Notice of Intent

Massachusetts Wetlands Protection Act M.G.L. c. 131, §40
& Town of Needham Wetlands Bylaw Section 6

Provided by MassDEP:

MassDEP File Number

Document Transaction Number

Sudbury

City/Town

B. Buffer Zone & Resource Area Impacts (temporary & permanent) (cont'd)

	<u>Size of Proposed Alteration</u>	<u>Proposed Replacement (if any)</u>
f. <input type="checkbox"/> Coastal Banks	1. linear feet	
g. <input type="checkbox"/> Rocky Intertidal Shores	1. square feet	
h. <input type="checkbox"/> Salt Marshes	1. square feet	2. sq ft restoration, rehab., creation
i. <input type="checkbox"/> Land Under Salt Ponds	1. square feet	
	2. cubic yards dredged	
j. <input type="checkbox"/> Land Containing Shellfish	1. square feet	
k. <input type="checkbox"/> Fish Runs	Indicate size under Coastal Banks, inland Bank, Land Under the Ocean, and/or inland Land Under Waterbodies and Waterways, above	
	1. cubic yards dredged	
l. <input type="checkbox"/> Land Subject to Coastal Storm Flowage	1. square feet	
4. <input type="checkbox"/> Restoration/Enhancement	If the project is for the purpose of restoring or enhancing a wetland resource area in addition to the square footage that has been entered in Section B.2.b or B.3.h above, please enter the additional amount here.	
	a. square feet of BVW	b. square feet of Salt Marsh
5. <input type="checkbox"/> Project Involves Stream Crossings		
	a. number of new stream crossings	b. number of replacement stream crossings

C. Other Applicable Standards and Requirements

Streamlined Massachusetts Endangered Species Act/Wetlands Protection Act Review

1. Is any portion of the proposed project located in **Estimated Habitat of Rare Wildlife** as indicated on the most recent Estimated Habitat Map of State-Listed Rare Wetland Wildlife published by the Natural Heritage and Endangered Species Program (NHESP)? To view habitat maps, see the *Massachusetts Natural Heritage Atlas* or go to http://www.mass.gov/dfwele/dfw/nhesp/regulatory_review/priority_habitat/online_viewer.htm.

a. ☐ Yes ☒ No If yes, include proof of mailing or hand delivery of NOI to:

Natural Heritage and Endangered Species Program
Division of Fisheries and Wildlife
Route 135, North Drive
Westborough, MA 01581

2019



Massachusetts Department of Environmental Protection
Bureau of Resource Protection - Wetlands

WPA Form 3 – Notice of Intent

Massachusetts Wetlands Protection Act M.G.L. c. 131, §40
& Town of Needham Wetlands Bylaw Section 6

Provided by MassDEP:

MassDEP File Number

Document Transaction Number

Sudbury

City/Town

C. Other Applicable Standards and Requirements (cont'd)

If yes, the project is also subject to Massachusetts Endangered Species Act (MESA) review (321 CMR 10.18). To qualify for a streamlined, 30-day, MESA/Wetlands Protection Act review, please complete Section C.1.C, and include requested materials with this Notice of Intent (NOI); *OR* complete Section C.1.d, if applicable. *If MESA supplemental information is not included with the NOI, by completing Section 1 of this form, the NHESP will require a separate MESA filing which may take up to 90 days to review (unless noted exceptions in Section 2 apply, see below).*

1. c. Submit Supplemental Information for Endangered Species Review*

1. ☐ Percentage/acreage of property to be altered:

(a) within wetland Resource Area

percentage/acreage

(b) outside Resource Area

percentage/acreage

2. ☐ Assessor's Map or right-of-way plan of site

3. ☐ Project plans for entire project site, including wetland resource areas and areas outside of wetlands jurisdiction, showing existing and proposed conditions, existing and proposed tree/vegetation clearing line, and clearly demarcated limits of work ****

(a) ☐ Project description (including description of impacts outside of wetland resource area & buffer zone)

(b) ☐ Photographs representative of the site

(c) ☐ MESA filing fee (fee information available at:
http://www.mass.gov/dfwele/dfw/nhesp/regulatory_review/ mesa/ mesa_fee_schedule.htm).

Make check payable to "Commonwealth of Massachusetts - NHESP" and **mail to NHESP** at above address

Projects altering 10 or more acres of land, also submit:

(d) ☐ Vegetation cover type map of site

(e) ☐ Project plans showing Priority & Estimated Habitat boundaries

d. OR Check One of the Following

1. ☐ Project is exempt from MESA review.
Attach applicant letter indicating which MESA exemption applies. (See 321 CMR 10.14, http://www.mass.gov/dfwele/dfw/nhesp/regulatory_review/ mesa/ mesa_exemptions.htm; the NOI must still be sent to NHESP if the project is within estimated habitat pursuant to 310 CMR 10.37 and 10.59.)

2. ☐ Separate MESA review ongoing.

a. NHESP Tracking #

b. Date submitted to NHESP

* Some projects **not** in Estimated Habitat may be located in Priority Habitat, and require NHESP review (see <http://www.mass.gov/dfwele/dfw/nhesp/nhesp.htm>, regulatory review tab). Priority Habitat includes habitat for state-listed plants and strictly upland species not protected by the Wetlands Protection Act.

** MESA projects may not be segmented (321 CMR 10.16). The applicant must disclose full development plans even if such plans are not required as part of the Notice of Intent process.

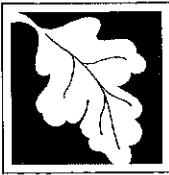

Massachusetts Department of Environmental Protection
Bureau of Resource Protection - Wetlands

WPA Form 3 – Notice of Intent

Massachusetts Wetlands Protection Act M.G.L. c. 131, §40
& Town of Needham Wetlands Bylaw Section 6

Provided by MassDEP:

MassDEP File Number

Document Transaction Number

Sudbury

City/Town

C. Other Applicable Standards and Requirements (cont'd)

3. ☐ Separate MESA review completed.
Include copy of NHESP "no Take" determination or valid Conservation & Management Permit with approved plan.
2. For coastal projects only, is any portion of the proposed project located below the mean high water line or in a fish run?

a. ☒ Not applicable – project is in inland resource area only

b. ☐ Yes ☐ No

If yes, include proof of mailing or hand delivery of NOI to either:

South Shore - Cohasset to Rhode
Island, and the Cape & Islands:

North Shore - Hull to New Hampshire:

Division of Marine Fisheries -
Southeast Marine Fisheries Station
Attn: Environmental Reviewer
1213 Purchase Street – 3rd Floor
New Bedford, MA 02740-6694

Division of Marine Fisheries -
North Shore Office
Attn: Environmental Reviewer
30 Emerson Avenue
Gloucester, MA 01930

Also if yes, the project may require a Chapter 91 license. For coastal towns in the Northeast Region, please contact MassDEP's Boston Office. For coastal towns in the Southeast Region, please contact MassDEP's Southeast Regional Office.

3. Is any portion of the proposed project within an Area of Critical Environmental Concern (ACEC)?

a. ☐ Yes ☒ No

If yes, provide name of ACEC (see instructions to WPA Form 3 or MassDEP Website for ACEC locations). **Note:** electronic filers click on Website.

b. ACEC

4. Is any portion of the proposed project within an area designated as an Outstanding Resource Water (ORW) as designated in the Massachusetts Surface Water Quality Standards, 314 CMR 4.00?

a. ☐ Yes ☒ No

5. Is any portion of the site subject to a Wetlands Restriction Order under the Inland Wetlands Restriction Act (M.G.L. c. 131, § 40A) or the Coastal Wetlands Restriction Act (M.G.L. c. 130, § 105)?

a. ☐ Yes ☒ No

6. Is this project subject to provisions of the MassDEP Stormwater Management Standards?

a. ☐ Yes. Attach a copy of the Stormwater Report as required by the Stormwater Management Standards per 310 CMR 10.05(6)(k)-(q) and check if:

1. ☐ Applying for Low Impact Development (LID) site design credits (as described in Stormwater Management Handbook Vol. 2, Chapter 3)

2. ☐ A portion of the site constitutes redevelopment

3. ☐ Proprietary BMPs are included in the Stormwater Management System.

b. ☒ No. Check why the project is exempt:

**Not Applicable – existing stormwater culvert
& drainage swale maintenance**

1. ☐ Single-family house

Online Users:
Include your document transaction number (provided on your receipt page) with all supplementary information you submit to the Department.



Massachusetts Department of Environmental Protection
Bureau of Resource Protection - Wetlands

WPA Form 3 – Notice of Intent

Massachusetts Wetlands Protection Act M.G.L. c. 131, §40
& Town of Needham Wetlands Bylaw Section 6

Provided by MassDEP:

MassDEP File Number

Document Transaction Number

Sudbury

City/Town

C. Other Applicable Standards and Requirements (cont'd)

- 2. ☐ Emergency road repair
- 3. ☐ Small Residential Subdivision (less than or equal to 4 single-family houses or less than or equal to 4 units in multi-family housing project) with no discharge to Critical Areas.

D. Additional Information

Applicants must include the following with this Notice of Intent (NOI). See instructions for details.

Online Users: Attach the document transaction number (provided on your receipt page) for any of the following information you submit to the Department.

- 1. ☒ USGS or other map of the area (along with a narrative description, if necessary) containing sufficient information for the Conservation Commission and the Department to locate the site. (Electronic filers may omit this item.)
- 2. ☒ Plans identifying the location of proposed activities (including activities proposed to serve as a Bordering Vegetated Wetland [BVW] replication area or other mitigating measure) relative to the boundaries of each affected resource area.
- 3. ☒ Identify the method for BVW and other resource area boundary delineations (MassDEP BVW Field Data Form(s), Determination of Applicability, Order of Resource Area Delineation, etc.), and attach documentation of the methodology.
- 4. ☒ List the titles and dates for all plans and other materials submitted with this NOI.

Hop Brook Beaver Dam, PeopleGIS map

a. Plan Title

Vincent J. Roy

b. Prepared By

November 12, 2020

d. Final Revision Date

Proposal from Beaver Solutions, LLC

f. Additional Plan or Document Title

c. Signed and Stamped by

e. Scale

November 12, 2020

g. Date

- 5. ☐ If there is more than one property owner, please attach a list of these property owners not listed on this form.
- 6. ☐ Attach proof of mailing for Natural Heritage and Endangered Species Program, if needed.
- 7. ☐ Attach proof of mailing for Massachusetts Division of Marine Fisheries, if needed.
- 8. ☐ Attach NOI Wetland Fee Transmittal Form
- 9. ☐ Attach Stormwater Report, if needed.



Massachusetts Department of Environmental Protection
Bureau of Resource Protection - Wetlands

WPA Form 3 – Notice of Intent

Massachusetts Wetlands Protection Act M.G.L. c. 131, §40
& Town of Needham Wetlands Bylaw Section 6

Provided by MassDEP:

MassDEP File Number

Document Transaction Number

Sudbury

City/Town

E. Fees

1. ☒ Fee Exempt: No filing fee shall be assessed for projects of any city, town, county, or district of the Commonwealth, federally recognized Indian tribe housing authority, municipal housing authority, or the Massachusetts Bay Transportation Authority.

Applicants must submit the following information (in addition to pages 1 and 2 of the NOI Wetland Fee Transmittal Form) to confirm fee payment:

2. Municipal Check Number

3. Check date

4. State Check Number

5. Check date

6. Payor name on check: First Name

7. Payor name on check: Last Name

F. Signatures and Submittal Requirements

I hereby certify under the penalties of perjury that the foregoing Notice of Intent and accompanying plans, documents, and supporting data are true and complete to the best of my knowledge. I understand that the Conservation Commission will place notification of this Notice in a local newspaper at the expense of the applicant in accordance with the wetlands regulations, 310 CMR 10.05(5)(a).

I further certify under penalties of perjury that all abutters were notified of this application, pursuant to the requirements of M.G.L. c. 131, § 40. Notice must be made by Certificate of Mailing or in writing by hand delivery or certified mail (return receipt requested) to all abutters within 100 feet of the property line of the project location.

1. Signature of Applicant

November 12, 2020

2. Date

3. Signature of Property Owner (if different)

4. Date

5. Signature of Representative (if any)

6. Date

For Conservation Commission:

Two copies of the completed Notice of Intent (Form 3), including supporting plans and documents, two copies of the NOI Wetland Fee Transmittal Form, and the city/town fee payment, to the Conservation Commission by certified mail or hand delivery.

For MassDEP:

One copy of the completed Notice of Intent (Form 3), including supporting plans and documents, one copy of the NOI Wetland Fee Transmittal Form, and a **copy** of the state fee payment to the MassDEP Regional Office (see Instructions) by certified mail or hand delivery.

Other:

If the applicant has checked the "yes" box in any part of Section C, Item 3, above, refer to that section and the Instructions for additional submittal requirements.

The original and copies must be sent simultaneously. Failure by the applicant to send copies in a timely manner may result in dismissal of the Notice of Intent.

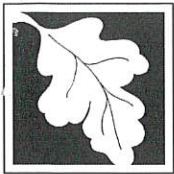

Massachusetts Department of Environmental Protection
Bureau of Resource Protection - Wetlands
NOI Wetland Fee Transmittal Form
Massachusetts Wetlands Protection Act M.G.L. c. 131, §40

Important: When filling out forms on the computer, use only the tab key to move your cursor - do not use the return key.



A. Applicant Information

1. Applicant:

Vincent Roy
a. First Name b. Last Name
Sudbury Water District
c. Organization
199 Raymond Road
d. Mailing Address
Sudbury MA 01776
e. City/Town f. State g. Zip Code
(978) 443-6602 (978) 443-9587 vroy@sudburywater.com
h. Phone Number i. Fax Number j. Email Address

2. Property Owner (if different):

a. First Name b. Last Name
c. Organization
d. Mailing Address
e. City/Town f. State g. Zip Code
h. Phone Number i. Fax Number j. Email Address

3. Project Location:

End of Saxony Drive Sudbury
a. Street Address b. City/Town

B. Fees

The fee should be calculated using the following six-step process and worksheet. **Please see Instructions before filling out worksheet.**

Step 1/Type of Activity: Describe each type of activity that will occur in wetland resource area and buffer zone.

Step 2/Number of Activities: Identify the number of each type of activity.

Step 3/Individual Activity Fee: Identify each activity fee from the six project categories listed in the instructions.

Step 4/Subtotal Activity Fee: Multiply the number of activities (identified in Step 2) times the fee per category (identified in Step 3) to reach a subtotal fee amount. Note: If any of these activities are in a Riverfront Area in addition to another Resource Area or the Buffer Zone, the fee per activity should be multiplied by 1.5 and then added to the subtotal amount.

Step 5/Total Project Fee: Determine the total project fee by adding the subtotal amounts from Step 4.

Step 6/Fee Payments: To calculate the state share of the fee, divide the total fee in half and subtract \$12.50. To calculate the city/town share of the fee, divide the total fee in half and add \$12.50.

To calculate filing fees, refer to the category fee list and examples in the instructions for filling out WPA Form 3 (Notice of Intent).

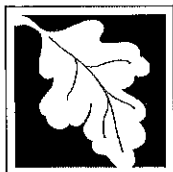

Massachusetts Department of Environmental Protection
Bureau of Resource Protection - Wetlands
NOI Wetland Fee Transmittal Form
Massachusetts Wetlands Protection Act M.G.L. c. 131, §40

B. Fees (continued)

Step 1/Type of Activity	Step 2/Number of Activities	Step 3/Individual Activity Fee	Step 4/Subtotal Activity Fee
Removal of beaver dam	1	Exempt	Exempt

Step 5/Total Project Fee: 0

Step 6/Fee Payments:

Total Project Fee: 0
a. Total Fee from Step 5

State share of filing Fee: 0
b. 1/2 Total Fee less \$12.50

City/Town share of filing Fee: 0
c. 1/2 Total Fee plus \$12.50

C. Submittal Requirements

- a.) Complete pages 1 and 2 and send with a check or money order for the state share of the fee, payable to the Commonwealth of Massachusetts.

Department of Environmental Protection
Box 4062
Boston, MA 02211

- b.) **To the Conservation Commission:** Send the Notice of Intent or Abbreviated Notice of Intent; a **copy** of this form; and the city/town fee payment.

To MassDEP Regional Office (see Instructions): Send a copy of the Notice of Intent or Abbreviated Notice of Intent; a **copy** of this form; and a **copy** of the state fee payment. (E-filers of Notices of Intent may submit these electronically.)

Hop Brook Beaver Dam

Well
3

Well # 8

ESWTF

(East Street Water Treatment Facility)

Well # 10

Beaver Dam

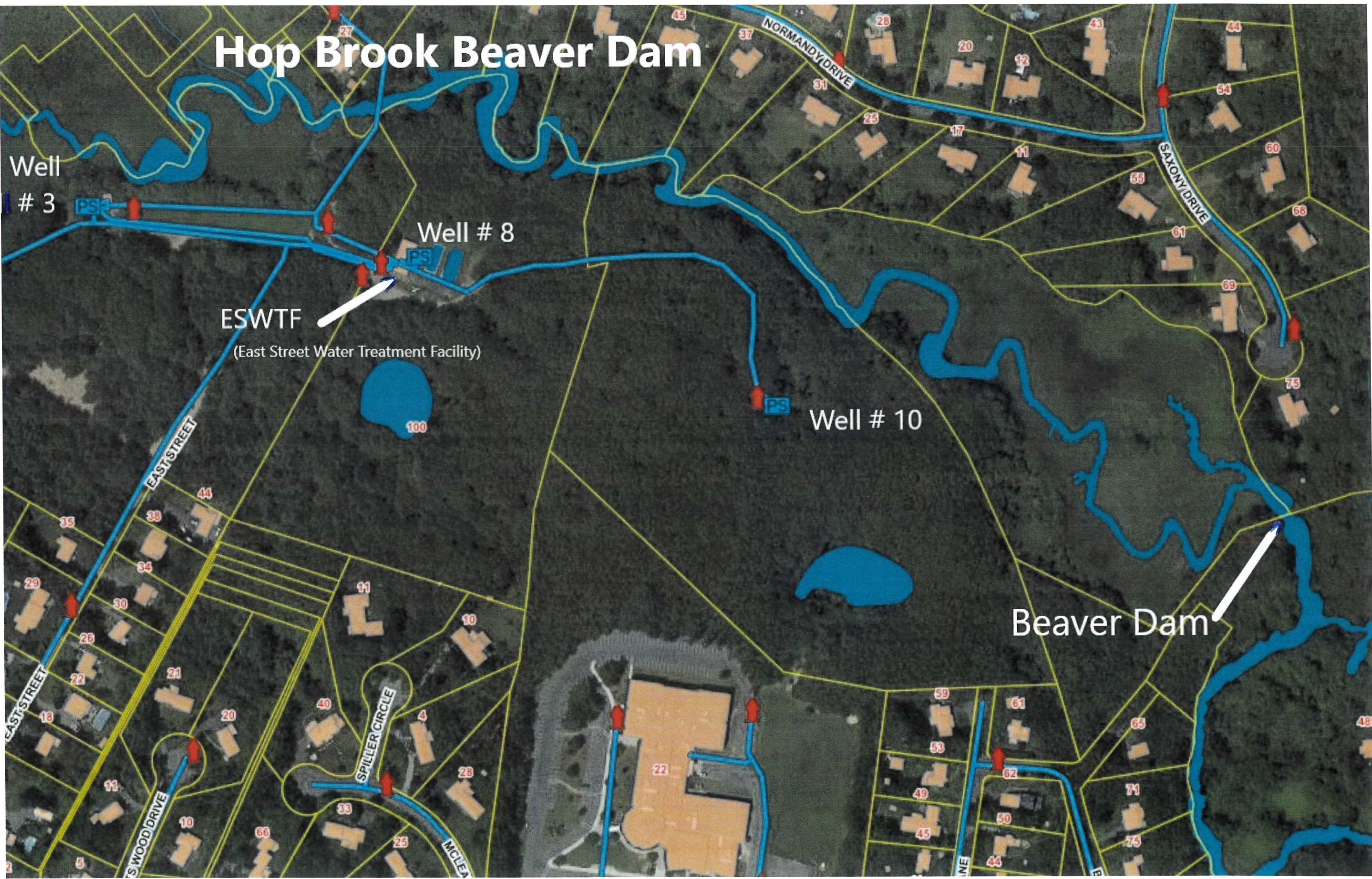





Glacial Features Walk



Stop 6

From: [Michael Callahan](#)
To: [V Roy](#)
Subject: RE: New submission from Contact Form
Date: Thursday, November 12, 2020 2:01:35 PM

Hi Vincent,

It's nice to hear from you. I hope you are doing well in Sudbury.

Yes, we can do that. The cost varies upon the number of beavers and the number of days it takes to catch them all (usually 7 - 10). It usually is about \$1,200 to catch the entire colony. It is trapping season so we would not need a town permit unless you also need the dam breached. My trappers are very busy right now but upon approval I believe we could start as soon as next week.

All the best,
Mike

*Michael Callahan, Owner
Beaver Solutions LLC
"Working With Nature"
14 Mountain Road
Southampton, MA 01073
Cell: (413) 695-0484
Office: (413) 527-6472
Web: www.beaversolutions.com
Also:
Beaver Institute, Inc., President
Web: www.beaverinstitute.org*

From: WordPress@beaversolutions.com <WordPress@beaversolutions.com>
Sent: Thursday, November 12, 2020 11:24 AM
To: Michael Callahan <Mike@beaversolutions.com>
Subject: New submission from Contact Form

First Name
Vincent
Last Name
Roy
Email
vroy@sudburywater.com
State
Massachusetts
Inquiry Details

Hi Mike, my name is Vincent Roy, Executive Director for the Sudbury Water District. I am requesting a proposal from you to trap and remove a beaver dam here in Sudbury that is very close to one of our water treatment facilities. You have worked for me in the past, once when I was the Water & Sewer Superintendent in Needham, and again for the Town of Upton. My office phone number is; (978) 443-6602, x3. My cell phone is; (781) 898-8374.

Abutters List[print this list](#)

Date: November 17, 2020

Subject Property Address: PEAKHAM RD Sudbury, MA

Subject Property ID: H07-0600

Search Distance: 100 Feet

Prop ID: G07-0311

Prop Location: 69 SAXONY DR Sudbury, MA

Owner: SKELTON PETER W & MARISA V

Co-Owner:

Mailing Address:

69 SAXONY DRIVE
SUDBURY, MA 01776

Prop ID: G07-0312

Prop Location: 61 SAXONY DR Sudbury, MA

Owner: JEFFREY THOMAS W & MARIE E

Co-Owner:

Mailing Address:

61 SAXONY DRIVE
SUDBURY, MA 01776

Prop ID: G07-0313

Prop Location: 55 SAXONY DR Sudbury, MA

Owner: BLEILER EDWIN V & JOANNE T

Co-Owner:

Mailing Address:

55 SAXONY DRIVE
SUDBURY, MA 01776

Prop ID: G07-0314

Prop Location: 11 NORMANDY DR Sudbury, MA

Owner: SIEGEL ANDREW M & MARY C

Co-Owner:

Mailing Address:

11 NORMANDY DR
SUDBURY, MA 01776

Prop ID: G07-0315
Prop Location: 17 NORMANDY DR Sudbury, MA
Owner: PULVER ARNOLD M & BARBARA L
Co-Owner:
Mailing Address:
17 NORMANDY DR
SUDBURY, MA 01776

Prop ID: G07-0316
Prop Location: 25 NORMANDY DR Sudbury, MA
Owner: GORDON CAROL J HEPPEN-
Co-Owner: GORDON HOWARD S TRUSTEES OF
Mailing Address:
25 NORMANDY DR
SUDBURY, MA 01776

Prop ID: G07-0317
Prop Location: 31 NORMANDY DR Sudbury, MA
Owner: GAMBLE CLIVE R TRS &
Co-Owner: GAMBLE SUSAN P TRS
Mailing Address:
31 NORMANDY DR
SUDBURY, MA 01776

Prop ID: G07-0318
Prop Location: 37 NORMANDY DR Sudbury, MA
Owner: HARDY DONNA L TRS &
Co-Owner: HARDY HERBERT L JR TRS.
Mailing Address:
37 NORMANDY DR
SUDBURY, MA 01776

Prop ID: H07-0025
Prop Location: 489 PEAKHAM RD Sudbury, MA
Owner: TOWN OF SUDBURY
Co-Owner: CONSERVATION
Mailing Address:
278 OLD SUDBURY ROAD
SUDBURY, MA 01776

Prop ID: H07-0238
Prop Location: BLUEBERRY HILL LN Sudbury, MA
Owner: TOWN OF SUDBURY
Co-Owner: PARK & REC
Mailing Address:
278 OLD SUDBURY RD
SUDBURY, MA 01776

Prop ID: H07-0239
Prop Location: BLUEBERRY HILL LN Sudbury, MA
Owner: SUDBURY WATER DISTRICT OF SUDB
Co-Owner: C /O CURTIS MIDDLE SCHOOL
Mailing Address:
40 FAIRBANK ROAD
SUDBURY, MA 01776

Prop ID: H07-0240
Prop Location: BLUEBERRY HILL LN Sudbury, MA
Owner: SUDBURY WATER DISTRICT
Co-Owner:
Mailing Address:
199 RAYMOND RD
SUDBURY, MA 01776

Prop ID: H07-0310
Prop Location: 75 SAXONY DR Sudbury, MA
Owner: KISSANE CHRISTOPHER M &
Co-Owner: KISSANE DANIELLE C
Mailing Address:
75 SAXONY RD
SUDBURY, MA 01776

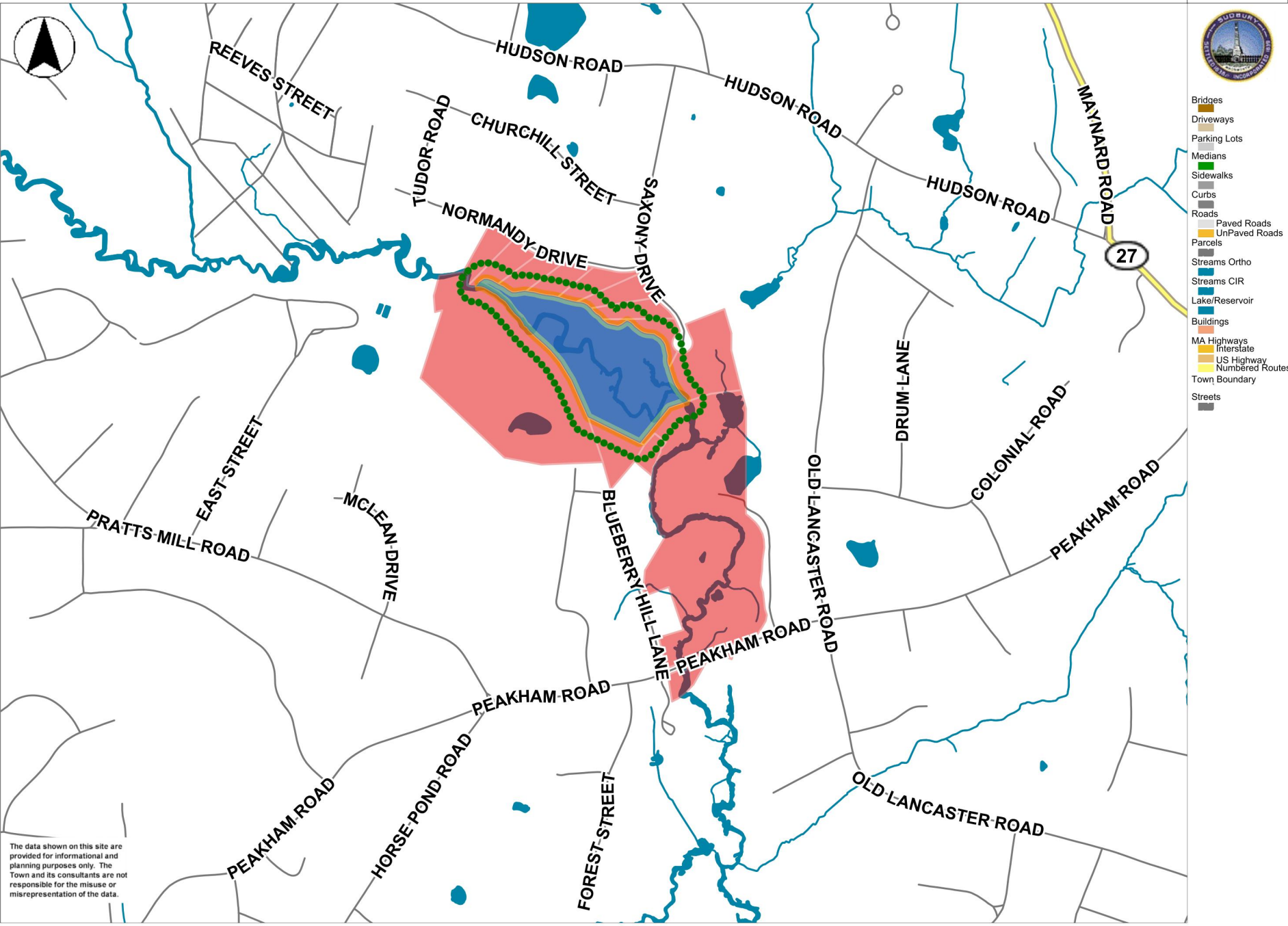

The data shown on this site are provided for informational and planning purposes only. The Town and its consultants are not responsible for the misuse or misrepresentation of the data.