

NOTICE OF PUBLIC HEARING SUDBURY CONSERVATION COMMISSION

The Sudbury Conservation Commission will hold a public hearing to review the Notice of Intent filing for tree removal within the 100-foot Buffer Zone and 200-foot Riverfront Area, pursuant to the state Act and local Bylaw, at 26 Tavern Circle, Sudbury MA. Richard Kennelly, applicant. The hearing will be held on Mon., July 13, 2020 at 6:30 pm, via Zoom. Please see the Conservation Commission web page for further information. (<https://sudbury.ma.us/conservationcommission/meeting/conservation-commission-meeting-monday-july-13-2020/>)

SUDBURY CONSERVATION COMMISSION
July 1, 2020

Unsafe Tree Plan

6/24/2020

Home: 26 Tavern Circle in Sudbury MA, 01776

Owner: Cynthia Kennelly

Project Lead: Rich Kennelly

The plan is to remove nine extremely tall pine trees which pose an immediate, unusually high threat to people at or around 26 Tavern Circle in Sudbury MA. This is a safety issue. A number of these tall pine trees have fallen and large branches dropped near the house and yard already. Luckily the trees and branches that have fallen fell away from the house, not toward it, and fell when no people were in the yard.

The sheer size and height of the trees present a danger, particularly during high winds and storms. Also, a number of trees are compromised and dying, posing an even higher risk than just proximity.

The nine trees selected to be removed as part of this plan are those whose proximity to the home and yards, combined with height and size (they are extremely tall) or health of the tree, pose the most serious threat to home or people in the yard. Pictures provided below.

There are 4 trees identified with closer proximity to the wetlands. The home owner plans to replace those with 8 shrubs from the approved native plant list: <https://s3-us-west-2.amazonaws.com/cdn.sudbury.ma.us/wp-content/uploads/sites/272/2020/02/NATIVE-PLANT-LIST2020.pdf?version=9d4e2a1c4d9c81f3224248c94161baa1> to provide value back to the wetlands. In addition, the homeowner will work to manually remove bittersweet and buckthorn in the area of tree removal as an added mitigation effort to ensure the tree removal does not negatively impact the wetland through the expansion of invasive species on site.

The plans for this project have been created with guidance from the Sudbury Conservation Committee

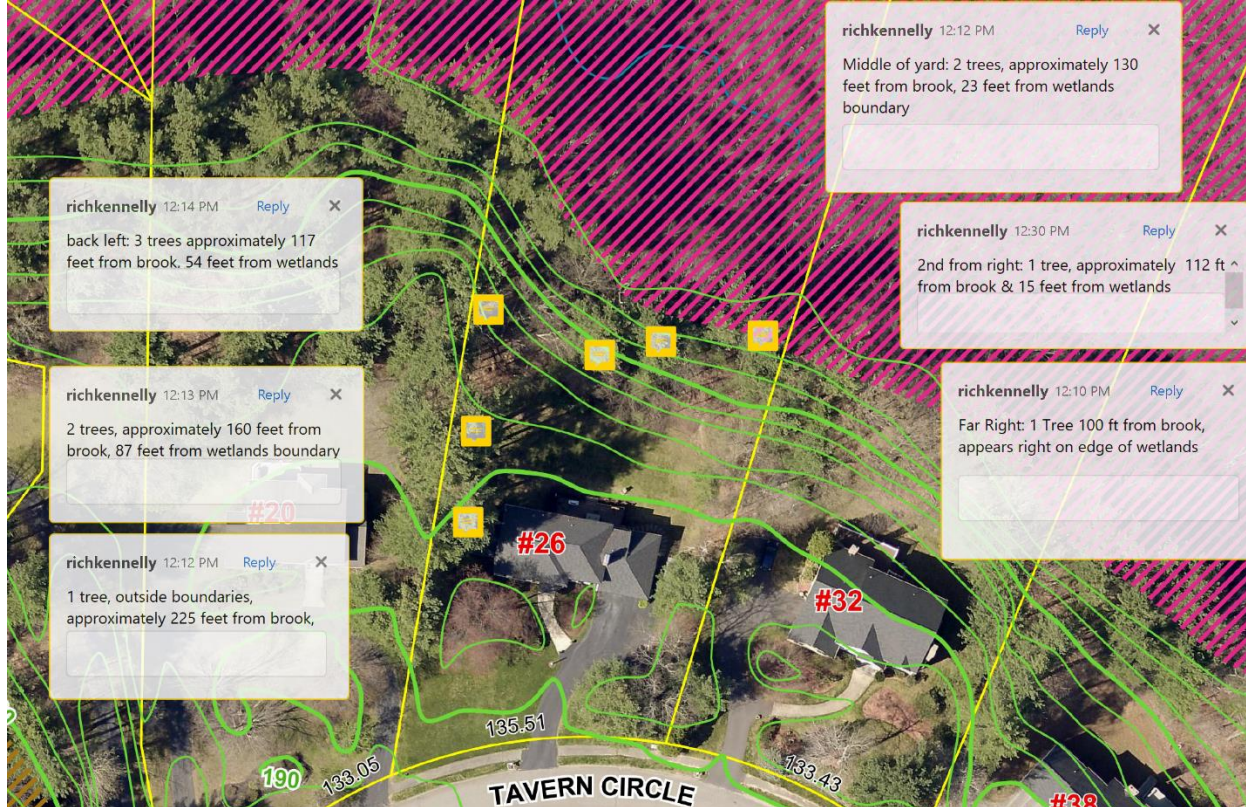







Massachusetts Department of Environmental
Protection
Bureau of Resource Protection - Wetlands
WPA Form 3 - Notice of Intent
Massachusetts Wetlands Protection Act M.G.L. c. 131, §40

Provided by MassDEP:
MassDEP File #:
eDEP Transaction #:1203009
City/Town:SUDBURY

A.General Information

1. Project Location:

a. Street Address	26 TAVERN CIRCLE	c. Zip Code	01776
b. City/Town	SUDBURY	e. Longitude	71.42850W
d. Latitude	42.43438N	g.Parcel/Lot #	0315
f. Map/Plat #	A07		

2. Applicant:

☒ Individual ☐ Organization

a. First Name	RICHARD	b.Last Name	KENNELLY
c. Organization			
d. Mailing Address	26 TAVERN CIRCLE		
e. City/Town	SUDBURY	f. State	MA
g. Zip Code	01776		
h. Phone Number	978-443-2412	i. Fax	
j. Email	rich_kennelly@yahoo.com		

3.Property Owner:

☐ more than one owner

a. First Name	CYNTHIA	b. Last Name	KENNELLY
c. Organization			
d. Mailing Address	26 TAVERN CIRCLE		
e. City/Town	SUDBURY	f.State	MA
g. Zip Code	01776		
h. Phone Number	978-443-2412	i. Fax	
j.Email	cynthia_kennelly@yahoo.com		

4.Representative:

a. First Name		b. Last Name	
c. Organization			
d. Mailing Address			
e. City/Town		f. State	
g. Zip Code			
h.Phone Number		i.Fax	
j.Email			

5.Total WPA Fee Paid (Automatically inserted from NOI Wetland Fee Transmittal Form):

a.Total Fee Paid	165.00	b.State Fee Paid	70.00	c.City/Town Fee Paid	95.00
------------------	--------	------------------	-------	----------------------	-------

6.General Project Description:

REMOVE UNSAFE TREES PLAN - REMOVE TALL PINES THAT ARE SAFETY HAZARD TO THE HOME AND INDIVIDUALS IN THE YARD.

7a.Project Type:

- | | |
|---|--|
| 1. <input checked="" type="checkbox"/> Single Family Home | 2. <input type="checkbox"/> Residential Subdivision |
| 3. <input type="checkbox"/> Limited Project Driveway Crossing | 4. <input type="checkbox"/> Commercial/Industrial |
| 5. <input type="checkbox"/> Dock/Pier | 6. <input type="checkbox"/> Utilities |
| 7. <input type="checkbox"/> Coastal Engineering Structure | 8. <input type="checkbox"/> Agriculture (eg., cranberries, forestry) |
| 9. <input type="checkbox"/> Transportation | 10. <input type="checkbox"/> Other |

7b.Is any portion of the proposed activity eligible to be treated as a limited project subject to 310 CMR 10.24 (coastal) or 310

Massachusetts Department of Environmental Protection
Bureau of Resource Protection - Wetlands
WPA Form 3 - Notice of Intent
Massachusetts Wetlands Protection Act M.G.L. c. 131, §40

Provided by MassDEP:
MassDEP File #:
eDEP Transaction #:1203009
City/Town:SUDBURY

CMR 10.53 (inland)?

1. ☐ Yes ☒ No If yes, describe which limited project applies to this project:
2. Limited Project

8. Property recorded at the Registry of Deeds for:

a.County:	b.Certificate:	c.Book:	d.Page:
SOUTHERN MIDDLESEX		32194	618

B. Buffer Zone & Resource Area Impacts (temporary & permanent)

1. Buffer Zone & Resource Area Impacts (temporary & permanent):

☐ This is a Buffer Zone only project - Check if the project is located only in the Buffer Zone of a Bordering Vegetated Wetland, Inland Bank, or Coastal Resource Area.

2. Inland Resource Areas: (See 310 CMR 10.54 - 10.58, if not applicable, go to Section B.3. Coastal Resource Areas)

Resource Area	Size of Proposed Alteration	Proposed Replacement (if any)
---------------	-----------------------------	-------------------------------

a. <input type="checkbox"/> Bank	1. linear feet	2. linear feet
----------------------------------	----------------	----------------

b. <input type="checkbox"/> Bordering Vegetated Wetland	1. square feet	2. square feet
---	----------------	----------------

c. <input type="checkbox"/> Land under Waterbodies and Waterways	1. Square feet	2. square feet
--	----------------	----------------

	3. cubic yards dredged	
--	------------------------	--

d. <input type="checkbox"/> Bordering Land Subject to Flooding	1. square feet	2. square feet
	3. cubic feet of flood storage lost	4. cubic feet replaced

e. <input type="checkbox"/> Isolated Land Subject to Flooding	1. square feet	
---	----------------	--

	2. cubic feet of flood storage lost	3. cubic feet replaced
--	-------------------------------------	------------------------

f. ☒ Riverfront Area

Second Divison Brook

1. Name of Waterway (if any)

2. Width of Riverfront Area (check one)

☐ 25 ft. - Designated Densely Developed Areas only

☐ 100 ft. - New agricultural projects only

☒ 200 ft. - All other projects

3. Total area of Riverfront Area on the site of the proposed project 62279 square feet

4. Proposed Alteration of the Riverfront Area:

18	0	18
a. total square feet	b. square feet within 100 ft.	c. square feet between 100 ft. and 200 ft.

□ **Massachusetts Department of Environmental Protection**

Bureau of Resource Protection - Wetlands

WPA Form 3 - Notice of Intent

Massachusetts Wetlands Protection Act M.G.L. c. 131, §40

Provided by MassDEP:

MassDEP File #:

eDEP Transaction #:1203009

City/Town:SUDBURY

If the project involves Stream Crossings, please enter the number of new stream crossings/number of replacement stream crossings.

a. number of new stream crossings

b. number of replacement stream crossings

C. Other Applicable Standards and Requirements

Streamlined Massachusetts Endangered Species Act/Wetlands Protection Act Review

1. Is any portion of the proposed project located in **Estimated Habitat of Rare Wildlife** as indicated on the most recent Estimated Habitat Map of State-Listed Rare Wetland Wildlife published by the Natural Heritage of Endangered Species program (NHESP)?

a. ☐ Yes ☒ No

If yes, include proof of mailing or hand delivery of NOI to:

Natural Heritage and Endangered Species

Program

Division of Fisheries and Wildlife

1 Rabbit Hill Road

Westborough, MA 01581

b. Date of map:FROM MAP VIEWER

If yes, the project is also subject to Massachusetts Endangered Species Act (MESA) review (321 CMR 10.18)....

c. Submit Supplemental Information for Endangered Species Review * (Check boxes as they apply)

1. ☐ Percentage/acreage of property to be altered:

(a) within Wetland Resource Area

percentage/acreage

(b) outside Resource Area

percentage/acreage

2. ☐ Assessor's Map or right-of-way plan of site

3. ☐ Project plans for entire project site, including wetland resource areas and areas outside of wetland jurisdiction, showing existing and proposed conditions, existing and proposed tree/vegetation clearing line, and clearly demarcated limits of work **

a. ☐ Project description (including description of impacts outside of wetland resource area & buffer zone)

b. ☐ Photographs representative of the site

c. ☐ MESA filing fee (fee information available at: <http://www.mass.gov/eea/agencies/dfg/dfw/natural-heritage/regulatory-review/mass-endangered-species-act-mesa/mesa-fee-schedule.html>)

Make check payable to "Natural Heritage & Endangered Species Fund" and **mail to NHESP** at above address

Projects altering 10 or more acres of land, also submit:

d. ☐ Vegetation cover type map of site

e. ☐ Project plans showing Priority & Estimated Habitat boundaries

d. OR Check One of the following

1. ☐ Project is exempt from MESA review. Attach applicant letter indicating which MESA exemption applies. (See 321 CMR 10.14, <http://www.mass.gov/eea/agencies/dfg/dfw/laws-regulations/cmr/321-cmr-1000-massachusetts-endangered-species-act.html#10.14>; the NOI must still be sent to NHESP if the project is within estimated habitat pursuant to 310 CMR 10.37 and 10.59.)

2. ☐ Separate MESA review ongoing.

a. NHESP Tracking Number

b. Date submitted to NHESP

□ **Massachusetts Department of Environmental Protection**

Bureau of Resource Protection - Wetlands

WPA Form 3 - Notice of Intent

Massachusetts Wetlands Protection Act M.G.L. c. 131, §40

Provided by MassDEP:

MassDEP File #:

eDEP Transaction #:1203009

City/Town:SUDBURY

3. ☐ Separate MESA review completed.

Include copy of NHESP "no Take" determination or valid Conservation & Management Permit with approved plan.

* Some projects **not** in Estimated Habitat may be located in Priority Habitat, and require NHESP review...

2. For coastal projects only, is any portion of the proposed project located below the mean high waterline or in a fish run?

a. ☒ Not applicable - project is in inland resource area only

b. ☐ Yes ☐ No

If yes, include proof of mailing or hand delivery of NOI to either:

South Shore - Cohasset to Rhode Island, and the Cape & Islands:

North Shore - Hull to New Hampshire:

Division of Marine Fisheries -
Southeast Marine Fisheries Station

Attn: Environmental Reviewer

836 S. Rodney French Blvd

New Bedford, MA 02744

Division of Marine Fisheries -
North Shore Office

Attn: Environmental Reviewer

30 Emerson Avenue

Gloucester, MA 01930

If yes, it may require a Chapter 91 license. For coastal towns in the Northeast Region, please contact MassDEP's Boston Office.

For coastal towns in the Southeast Region, please contact MassDEP's Southeast Regional office.

3. Is any portion of the proposed project within an Area of Critical Environmental Concern (ACEC)?

a. ☐ Yes ☒ No

If yes, provide name of ACEC (see instructions to WPA Form 3 or DEP Website for ACEC locations). **Note:** electronic filers click on Website.

b. ACEC Name

4. Is any portion of the proposed project within an area designated as an Outstanding Resource Water (ORW) as designated in the Massachusetts Surface Water Quality Standards, 314 CMR 4.00?

a. ☐ Yes ☒ No

5. Is any portion of the site subject to a Wetlands Restriction Order under the Inland Wetlands Restriction Act (M.G.L.c. 131, § 40A) or the Coastal Wetlands Restriction Act (M.G.L.c. 130, § 105)?

a. ☐ Yes ☒ No

6. Is this project subject to provisions of the MassDEP Stormwater Management Standards?

a. ☐ Yes, Attach a copy of the Stormwater Report as required by the Stormwater Management Standards per 310 CMR 10.05(6)(k)-(q) and check if:

1. Applying for Low Impact Development (LID) site design credits (as described in Stormwater Management Handbook

☐ Vol.2, Chapter 3)

2. ☐ A portion of the site constitutes redevelopment

3. ☐ Proprietary BMPs are included in the Stormwater Management System

b. ☒ No, Explain why the project is exempt:

1. ☒ Single Family Home

☐ **Massachusetts Department of Environmental Protection**

Bureau of Resource Protection - Wetlands

WPA Form 3 - Notice of Intent

Massachusetts Wetlands Protection Act M.G.L. c. 131, §40

Provided by MassDEP:

MassDEP File #:

eDEP Transaction #:1203009

City/Town:SUDBURY

☐ 2. Emergency Road Repair

☐ 3. Small Residential Subdivision (less than or equal to 4 single-family houses or less than or equal to 4 units in multi-family housing project) with no discharge to Critical Areas.

D. Additional Information

Applicants must include the following with this Notice of Intent (NOI). See instructions for details.

Online Users: Attach the document transaction number (provided on your receipt page) for any of the following information you submit to the Department by regular mail delivery.

1. USGS or other map of the area (along with a narrative description, if necessary) containing sufficient information for the
- ☒ Conservation Commission and the Department to locate the site. (Electronic filers may omit this item.)
2. Plans identifying the location of proposed activities (including activities proposed to serve as a Bordering Vegetated Wetland
- ☐ [BVW] replication area or other mitigating measure) relative to the boundaries of each affected resource area.
3. Identify the method for BVW and other resource area boundary delineations (MassDEP BVW Field Data Form(s).
- ☐ Determination of Applicability, Order of Resource Area Delineation, etc.), and attach documentation of the methodology.
4. List the titles and dates for all plans and other materials submitted with this NOI.

☒

a. Plan Title: b. Plan Prepared By: c. Plan Signed/Stamped By: c. Revised Final Date: e. Scale:

REMOVE UNSAFE
TREES PLAN

RICH KENNELLY

RICH KENNELLY

6/24/2020

6/24/2020

USGS MAP
(LABELED)

RICH KENNELLY

6/24/2020

5. If there is more than one property owner, please attach a list of these property owners not listed on this form.

☐

6. Attach proof of mailing for Natural Heritage and Endangered Species Program, if needed.

☐

7. Attach proof of mailing for Massachusetts Division of Marine Fisheries, if needed.

☐

8. Attach NOI Wetland Fee Transmittal Form.

☒

9. Attach Stormwater Report, if needed.

☐

□ **Massachusetts Department of Environmental Protection**
Bureau of Resource Protection - Wetlands
WPA Form 3 - Notice of Intent
Massachusetts Wetlands Protection Act M.G.L. c. 131, §40

Provided by MassDEP:
MassDEP File #:
eDEP Transaction #:1203009
City/Town:SUDBURY

E. Fees

1. Fee Exempt: No filing fee shall be assessed for projects of any city, town, county, or district of the Commonwealth, federally recognized Indian tribe housing authority, municipal housing authority, or the Massachusetts Bay Transportation Authority.

Applicants must submit the following information (in addition to pages 1 and 2 of the NOI Wetland Fee Transmittal Form) to confirm fee payment:

2. Municipal Check Number	3. Check date
4. State Check Number	5. Check date
6. Payer name on check: First Name	7. Payer name on check: Last Name

F. Signatures and Submittal Requirements

I hereby certify under the penalties of perjury that the foregoing Notice of Intent and accompanying plans, documents, and supporting data are true and complete to the best of my knowledge. I understand that the Conservation Commission will place notification of this Notice in a local newspaper at the expense of the applicant in accordance with the wetlands regulations, 310 CMR 10.05(5)(a).

I further certify under penalties of perjury that all abutters were notified of this application, pursuant to the requirements of M.G.L. c. 131, § 40. Notice must be made by Certificate of Mailing or in writing by hand delivery or certified mail (return receipt requested) to all abutters within 100 feet of the property line of the project location.

Richard J Kennelly	6/24/2020
1. Signature of Applicant	2. Date
Cynthia Kennelly	6/24/2020
3. Signature of Property Owner(if different)	4. Date
5. Signature of Representative (if any)	6. Date

For Conservation Commission:

Two copies of the completed Notice of Intent (Form 3), including supporting plans and documents, two copies of the NOI Wetland Fee Transmittal Form, and the city/town fee payment, to the Conservation Commission by certified mail or hand delivery.

For MassDEP:

One copy of the completed Notice of Intent (Form 3), including supporting plans and documents, one copy of the NOI Wetland Fee Transmittal Form, and a **copy** of the state fee payment to the MassDEP Regional Office (see Instructions) by certified mail or hand delivery.

Other:

If the applicant has checked the "yes" box in Section C, Items 1-3, above, refer to that section and the Instructions for additional submittal requirements.

The original and copies must be sent simultaneously. Failure by the applicant to send copies in a timely manner may result in dismissal of the Notice of Intent.

Massachusetts Department of Environmental Protection
Bureau of Resource Protection - Wetlands
WPA Form 3 - Notice of Wetland Fee Transmittal
Form

Massachusetts Wetlands Protection Act M.G.L. c. 131, §40

Provided by MassDEP:
MassDEP File #:
eDEP Transaction #:1203009
City/Town:SUDBURY

A. Applicant Information

1. Applicant:

a. First Name	RICHARD	b. Last Name	KENNELLY
c. Organization			
d. Mailing Address	26 TAVERN CIRCLE		
e. City/Town	SUDBURY	f. State	MA
		g. Zip Code	01776
h. Phone Number	9784432412	i. Fax	
		j. Email	rich_kennelly@yahoo.com

2. Property Owner: (if different)

a. First Name	CYNTHIA	b. Last Name	KENNELLY
c. Organization			
d. Mailing Address	26 TAVERN CIRCLE		
e. City/Town	SUDBURY	f. State	MA
		g. Zip Code	01776
h. Phone Number	9784432412	i. Fax	
		j. Email	cynthia_kennelly@yahoo.com

3. Project Location:

a. Street Address	26 TAVERN CIRCLE	b. City/Town	SUDBURY
-------------------	------------------	--------------	---------

Are you exempted from Fee? ☐

Note: Fee will be exempted if you are one of the following:

- City/Town/County/District
- Municipal Housing Authority
- Indian Tribe Housing Authority
- MBTA

State agencies are only exempt if the fee is less than \$100

B. Fees

Activity Type	Activity Number	Activity Fee	RF Multiplier	Sub Total
A.) WORK ON SINGLE FAMILY LOT; ADDITION, POOL, ETC.;	1	110.00	RFA MULTIPLIER 1.5	165.00
		City/Town share of filing fee \$95.00	State share of filing fee \$70.00	Total Project Fee \$165.00

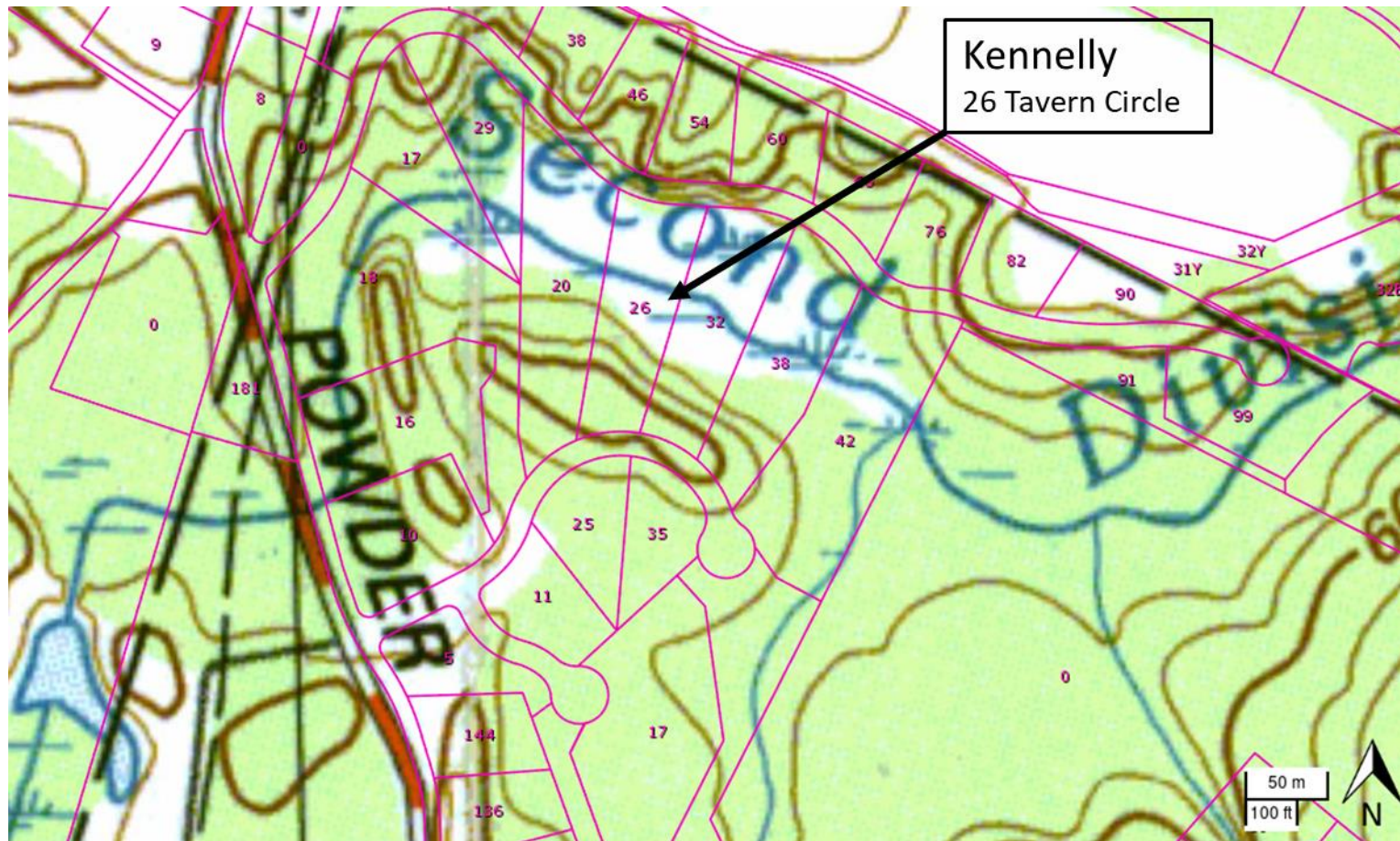

Remove Unsafe Tree Plan 6/24/2020

USGS Map from http://maps.massgis.state.ma.us/map_ol/oliver.php

Richard Kennelly

Richard J Kennelly