

PLOT PLAN OF LAND
 IN
SUBURY, MASSACHUSETTS
 (MIDDLESEX COUNTY)
 FOR: ELIGIUS HOMES COMPANY
 SCALE: 1"=40'
 MAY 18, 2007
 80 HARRIS STREET - ACTON, MA.
 STAMSKI & MCNARY, INC.
 ENGINEERING-PLANNING-SURVEYING
 (3470B PLTPLN.DWG) SM-3470B

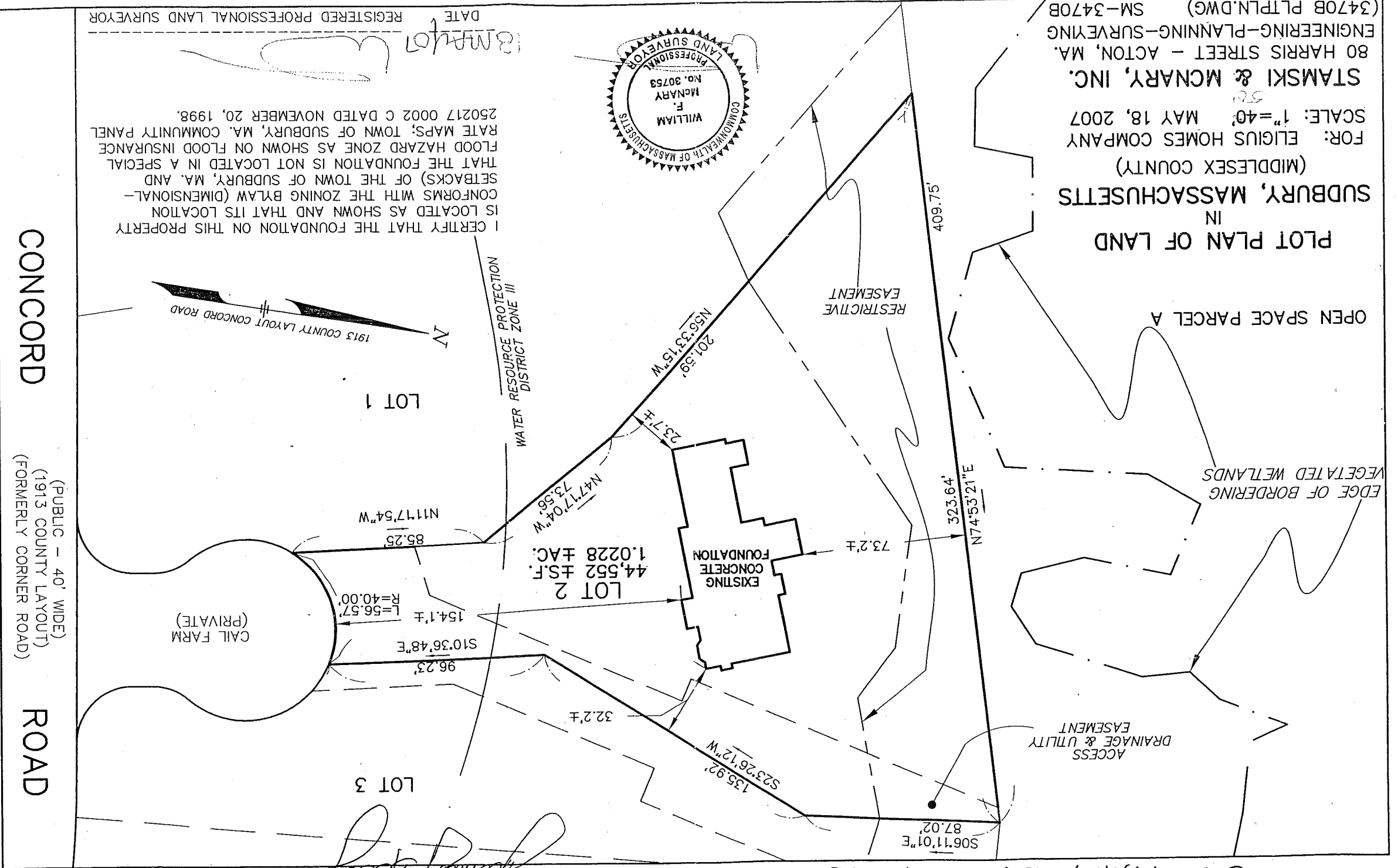

I CERTIFY THAT THE FOUNDATION ON THIS PROPERTY IS LOCATED AS SHOWN AND THAT ITS LOCATION CONFORMS WITH THE ZONING BYLAW (DIMENSIONAL-SETBACKS) OF THE TOWN OF SUBURY, MA. AND THAT THE FOUNDATION IS NOT LOCATED IN A SPECIAL FLOOD HAZARD ZONE AS SHOWN ON FLOOD INSURANCE RATE MAPS; TOWN OF SUBURY, MA. COMMUNITY PANEL 250217 0002 C DATED NOVEMBER 20, 1998.
 DATE REGISTERED PROFESSIONAL LAND SURVEYOR
W. McNary



CONCORD ROAD
 (PUBLIC - 40' WIDE)
 (1913 COUNTY LAYOUT)
 (FORMERLY CORNER ROAD)

3 Cail Farm Rd

#3 CAIL FARM ROAD
Recvd. June 18th 2007
James F. Kelly

Cail Farm well

SEAN
 L& T HES
 LOCATION!
 O.K. TO
 R

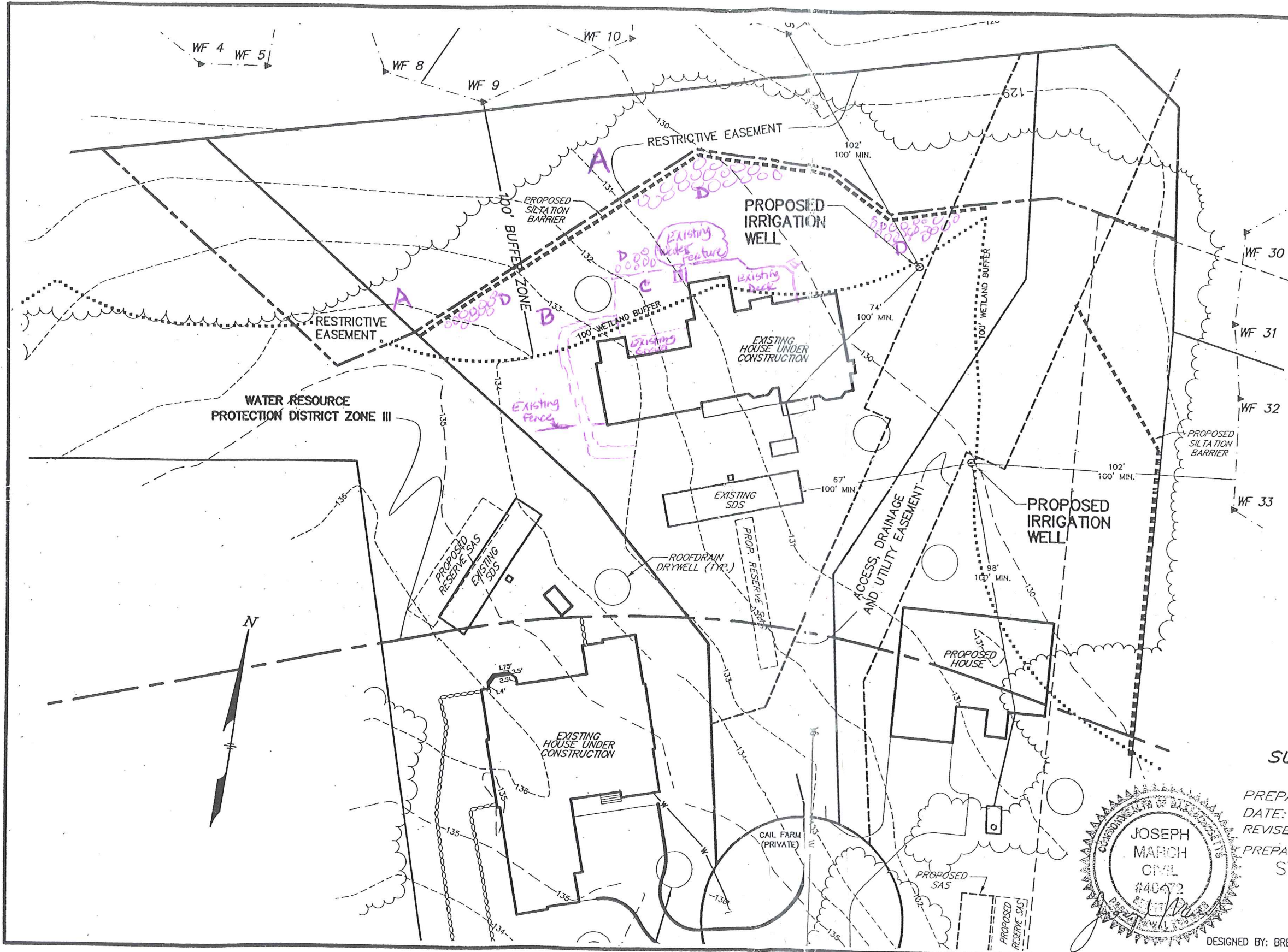

- NOTES:**
1. THE PROPOSED IRRIGATION WELL ASSOCIATED WITH LOT 2 REQUIRES A VARIANCE FOR THE REQ. SEPARATION DISTANCE TO SEWAGE DISPOSAL SYSTEM (PROVIDED 74' REQUIRED 100') PER TOWN OF SUDBURY GENERAL BYLAWS ARTICLE XXV.
 2. THE PROPOSED IRRIGATION WELL ASSOCIATED WITH LOT 3 REQUIRES A VARIANCE FOR THE REQ. SEPARATION DISTANCE TO SEWAGE DISPOSAL SYSTEM (PROVIDED 67' REQUIRED 100') PER TOWN OF SUDBURY GENERAL BYLAWS ARTICLE XXV.

IRRIGATION WELL PLAN
 IN
SUDBURY, MASSACHUSETTS
 LOT 2 & LOT 3 CAIL FARM

PREPARED FOR: ELIGIUS HOMES COMPANY
 DATE: 11/8/07 SCALE: 1" = 40'
 REVISED: 11/9/07

PREPARED BY:
STAMSKI AND McNARY, INC.
 CIVIL ENGINEERS LAND SURVEYORS
 80 HARRIS STREET - ACTON, MA 01720
 PH.: (978) 263-8585

