

SUDBURY

Legend

- BANK FLAG
- △ WETLAND/VERNAL POOL FLAG
- WETLAND PLOT LOCATION
- ▨ WETLAND AREA
- ▩ WETLAND REPLICATION AREA
- ▧ WETLAND UNDER WATER
- ▦ BORDERING LAND SUBJ. TO FLOOD.
- FEMA BASE FLOOD ELEVATION
- 100' BZ 100-FT BUFFER ZONE
- APX 200' RA APPROX. 200-FT RIVER FRONT AREA
- 200' RA 200-FT RIVER FRONT AREA
- VEGETATED WETLAND BOUNDARY
- AWL APPROX. VEG. WETLAND BOUND.
- STREAM BANK
- VERNAL POOL MEAN ANNUAL HIGH WATER
- PERENNIAL STREAM
- AURA 100-FT ADJACENT UPLAND RESOURCE AREA
- 100BZ-AURA 100-FT BZ/ADJACENT UPLAND RESOURCE AREA
- APX ——— APPROXIMATED INTERMITTENT STREAM
- APX ——— APPROXIMATED PERENNIAL STREAM
- APX 100BZ-AURA ——— APPROX. 100-FT BZ/ADJACENT UPLAND RESOURCE AREA

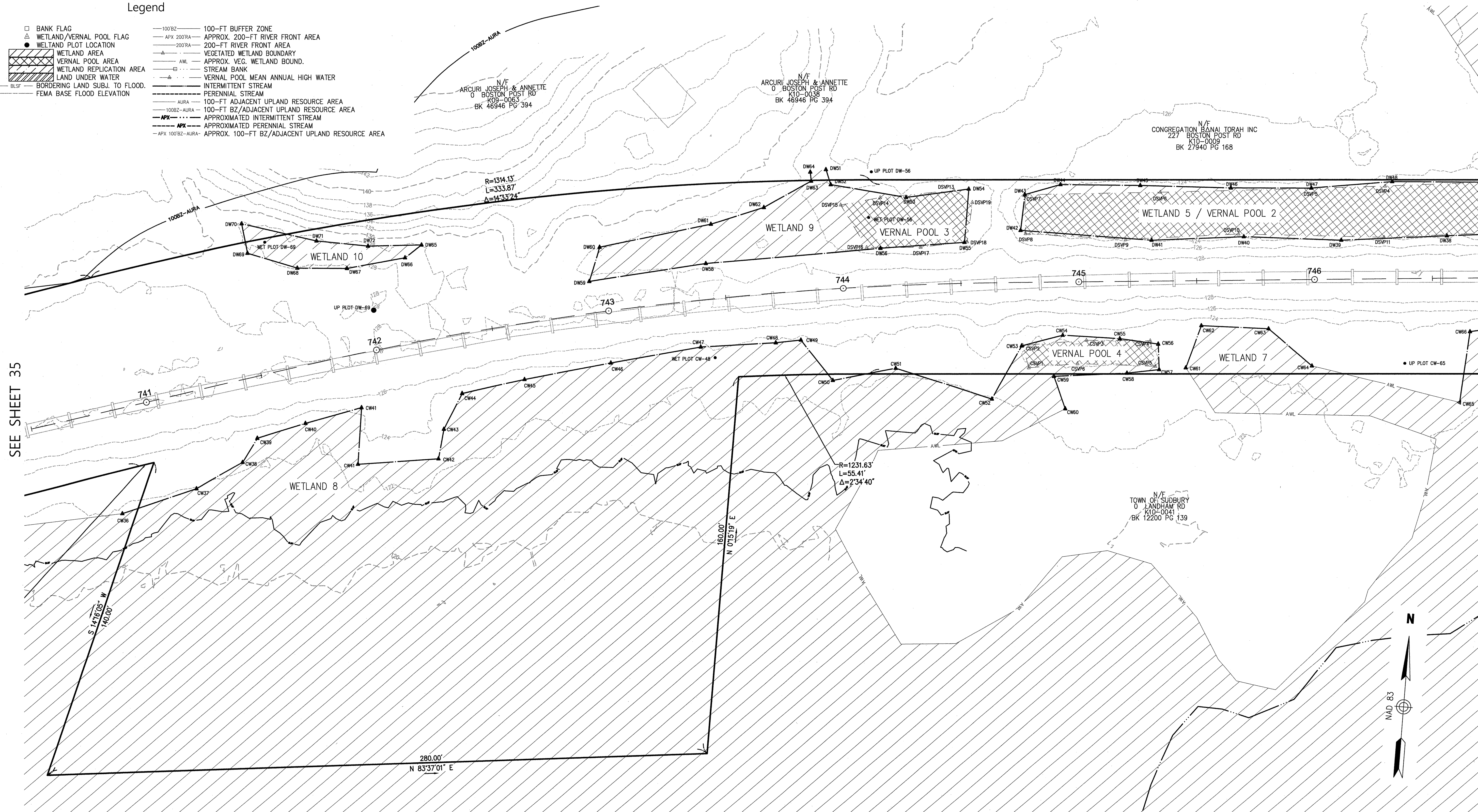

SEE SHEET 35

SEE SHEET 37

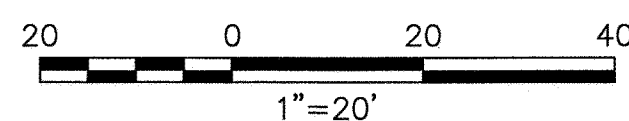
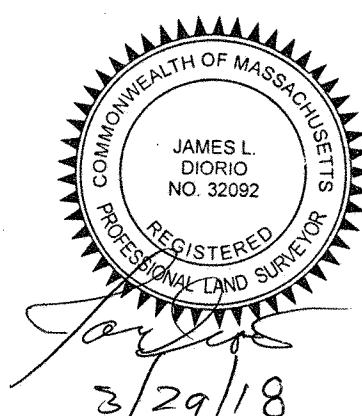

STRUCTURES				
NO.	TYPE	HEIGHT	SPAN	GUYS

Prepared By	Vanasse Hangen Brustlin, Inc.	
	Transportation	101 Walnut Street, P.O. Box 9151
	Land Development	Watertown, Massachusetts 02471-9151
	Environmental Services	617.924.1770 • FAX 617.924.2286
REVISIONS		
NO.	COMMENTS	DATE
1.	ADDITION OF BLSF	1/30/2018
2.	ADDED STATIONING	3/28/2018

Issued For

SCALE: 20 FEET TO THE INCH

DRAWING NAME: 12970.01-ANRAD-Sudbury.dwg
FIELD BOOK NO:

Project Title

Sudbury-Hudson Transmission Reliability Project

Sudbury, Massachusetts

Drawing Title

Existing Conditions Plan For ANRAD Submittal

DATE: OCTOBER 18, 2017

SHEET 36 OF 46

Saved Thursday, March 29, 2018 11:19:07 AM SRYAN Plotted Thursday, March 29, 2018 11:45:46 AM Ryan, Steven \\VHB\PROJ\WAT-LD\12970.01 SUDBURY-HUDSON-SURVEY\CAD\SRV\PLANSET\ANRAD\12970.01-ANRAD-SUDBURY

SUDBURY

Legend

- BANK FLAG
- △ WETLAND/VERNAL POOL FLAG
- WETLAND PLOT LOCATION
- ▨ WETLAND AREA
- ▩ WETLAND REPLICATION AREA
- ▧ WETLAND UNDER WATER
- BLSF — BORDERING LAND SUBJ. TO FLOOD.
- FEMA — FEMA BASE FLOOD ELEVATION
- 100' BZ — 100-FT BUFFER ZONE
- APX 200' RA — APPROX. 200-FT RIVER FRONT AREA
- 200' RA — 200-FT RIVER FRONT AREA
- VEGETATED — VEGETATED WETLAND BOUNDARY
- AWL — APPROX. VEG. WETLAND BOUND.
- SB — STREAM BANK
- Vernal Pool — VERNAL POOL MEAN ANNUAL HIGH WATER
- Intermittent — INTERMITTENT STREAM
- Perennial — PERENNIAL STREAM
- AURA — 100-FT ADJACENT UPLAND RESOURCE AREA
- 100' BZ-ADJACENT — 100-FT BZ/ADJACENT UPLAND RESOURCE AREA
- APX — APPROXIMATED INTERMITTENT STREAM
- APX — APPROXIMATED PERENNIAL STREAM
- APX 100' BZ-ADJACENT — APPROX. 100-FT BZ/ADJACENT UPLAND RESOURCE AREA

— APX AURA —

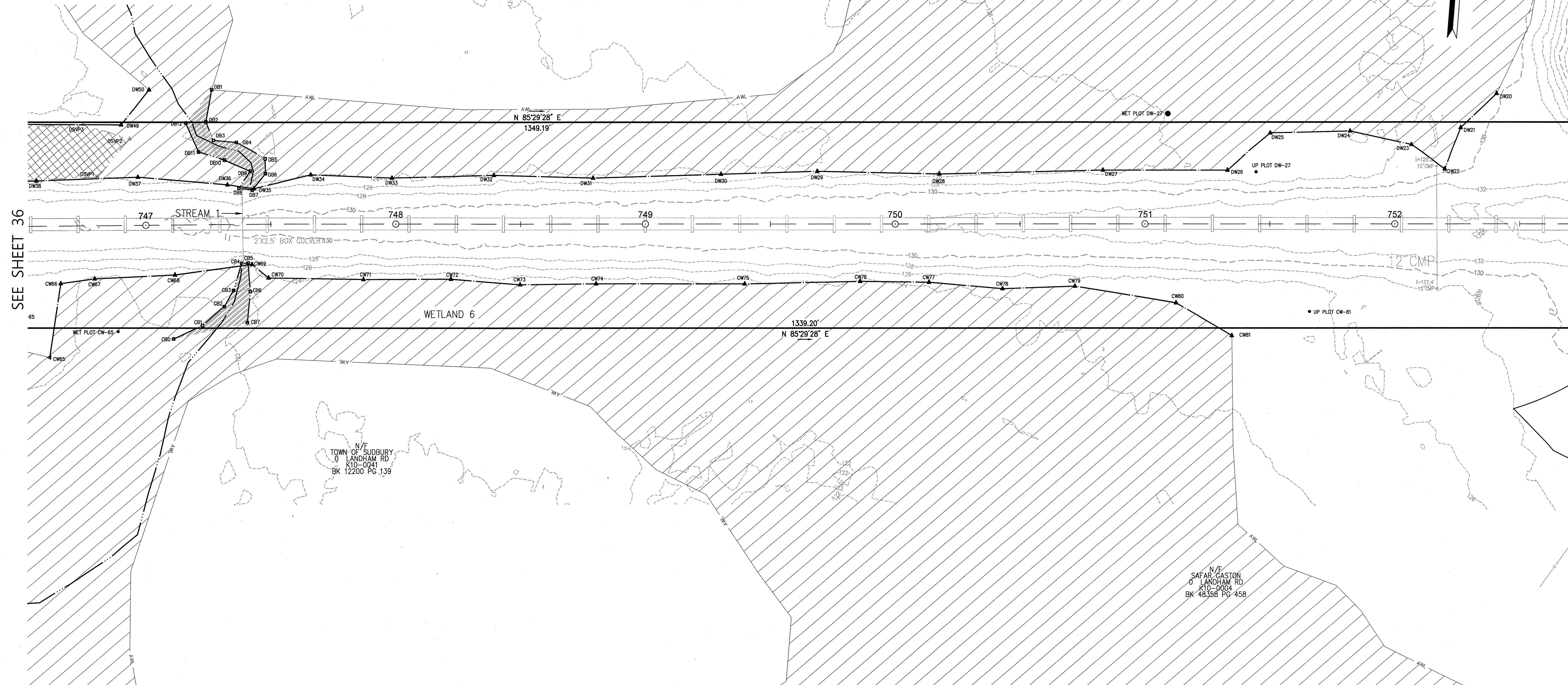
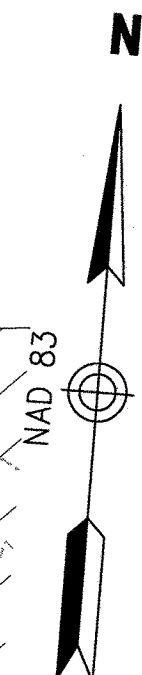

SEE SHEET 36

SEE SHEET 38

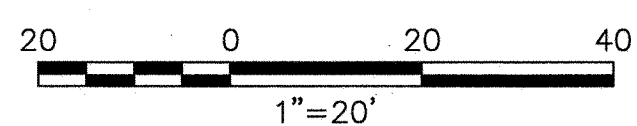

STRUCTURES				
NO.	TYPE	HEIGHT	SPAN	GUYS

Prepared By
Vanasse Hangen Brustlin, Inc.
 Transportation 101 Walnut Street, P.O. Box 9151
 Land Development Watertown, Massachusetts 02471-9151
 Environmental Services 617.924.1770 • FAX 617.924.2286

REVISIONS		
NO.	COMMENTS	DATE
2.	ADDED STATIONING	3/28/2018

Issued For
EVERSOURCE ENERGY

SCALE: 20 FEET TO THE INCH

DRAWING NAME: 12970.01-ANRAD-Sudbury.dwg
 FIELD BOOK NO:

Project Title
Sudbury-Hudson Transmission Reliability Project
 Sudbury, Massachusetts

Drawing Title
Existing Conditions Plan For ANRAD Submittal

DATE: OCTOBER 18, 2017

SHEET 37 OF 46

SUDBURY

Legend

- BANK FLAG
- △ WETLAND/VERNAL POOL FLAG
- WETLAND PLOT LOCATION
- ▨ WETLAND AREA
- ▩ WETLAND REPLICATION AREA
- ▧ WETLAND UNDER WATER
- ▦ BORDERING LAND SUBJ. TO FLOOD.
- FEMA BASE FLOOD ELEVATION
- 100' BZ
- APX 200' RA
- 200' RA
- VEGETATED WETLAND BOUNDARY
- AWL
- STREAM BANK
- VERNAL POOL MEAN ANNUAL HIGH WATER
- INTERMITTENT STREAM
- PERENNIAL STREAM
- AURA
- 100' BZ/ADJACENT UPLAND RESOURCE AREA
- 100' BZ/ADJACENT UPLAND RESOURCE AREA
- APX
- APPROXIMATED PERENNIAL STREAM
- APX
- APX 100' BZ/ADJACENT UPLAND RESOURCE AREA

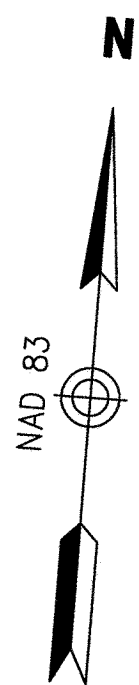

N/E
PEARLMAN ALLAN ETAL TR
209 BOSTON POST RD
K10-0008
BK 15292 PG 175

N/E
CORTHELL CRAIG R & ANGUS ERIN
271 LANDHAM RD
K10-0005
BK 51371 PG 461

N/E
TRANTER EDWARD J & KRISTIE
277 LANDHAM RD
K10-0006
BK 47521 PG 148

SEE SHEET 37

SEE SHEET 39

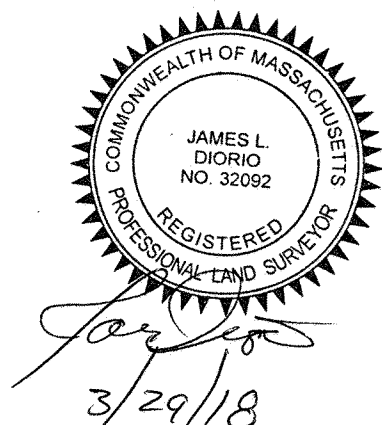
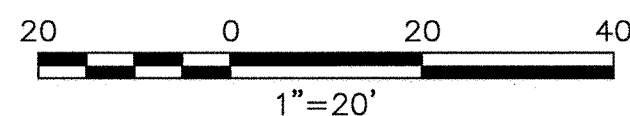

STRUCTURES				
NO.	TYPE	HEIGHT	SPAN	GUYS

Prepared By
Vanasse Hangen Brustlin, Inc.

 Transportation 101 Walnut Street, P.O. Box 9151
 Land Development Watertown, Massachusetts 02471-9151
 Environmental Services 617.924.1770 • FAX 617.924.2286

Issued For
EVERSOURCE ENERGY

Project Title
Sudbury-Hudson Transmission Reliability Project
Sudbury, Massachusetts

REVISIONS		
NO.	COMMENTS	DATE
2.	ADDED STATIONING	3/28/2018

SCALE: 20 FEET TO THE INCH

Drawing Title
Existing Conditions Plan For ANRAD Submittal

DRAWING NAME: 12970.01-ANRAD-Sudbury.dwg
FIELD BOOK NO:

DATE: OCTOBER 18, 2017

SHEET 38 OF 46

Saved Thursday, March 29, 2018 11:18:07 AM SRYAN Plotted Thursday, March 29, 2018 11:46:36 AM Flynn, Steven \\HBB\PROJ\WAT-LD\12970.01\SUDBURY-HUDSON-SURVEY\CAD\SRV\PLANSET\ANRAD\12970.01-ANRAD-SUDBURY

SUDBURY

Legend

- BANK FLAG
- △ WETLAND/VERNAL POOL FLAG
- WETLAND PLOT LOCATION
- ▨ WETLAND AREA
- ▩ WETLAND REPLICATION AREA
- ▧ WETLAND UNDER WATER
- BLSF— BORDERING LAND SUBJ. TO FLOOD.
- BFE— FEMA BASE FLOOD ELEVATION
- 100'BZ— 100-FT BUFFER ZONE
- APX 200'RA— APPROX. 200-FT RIVER FRONT AREA
- 200'RA— 200-FT RIVER FRONT AREA
- ▲— VEGETATED WETLAND BOUNDARY
- AWL— APPROX. VEG. WETLAND BOUND.
- STREAM BANK
- ▲— VERNAL POOL MEAN ANNUAL HIGH WATER
- INTERMITTENT STREAM
- PERENNIAL STREAM
- AURA— 100-FT ADJACENT UPLAND RESOURCE AREA
- 100BZ-AURA— 100-FT BZ/ADJACENT UPLAND RESOURCE AREA
- APX— APPROXIMATED INTERMITTENT STREAM
- APX— APPROXIMATED PERENNIAL STREAM
- APX 100'BZ-AURA— APPROX. 100-FT BZ/ADJACENT UPLAND RESOURCE AREA

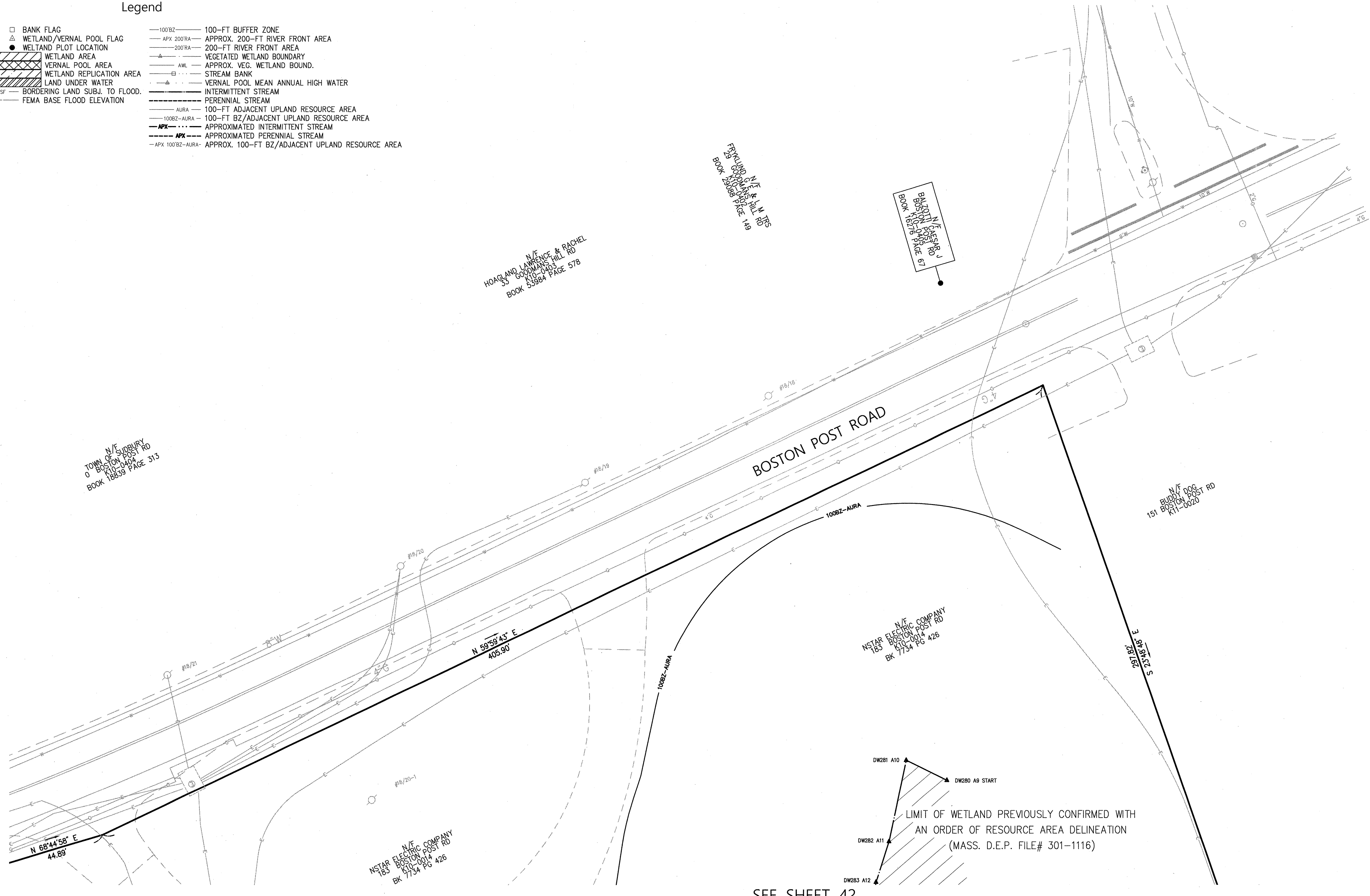
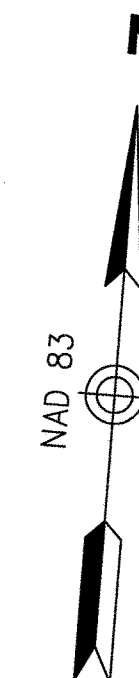

TOWN OF SUDBURY
0' BOSTON POST RD
#18/204
BOOK 18839 PAGE 313

HONG AND LAWRENCE & RACHEL
33 GOODMAN HILL RD
#18/183
BOOK 53864 PAGE 578

FRANK AND MARY HILL M. DR
255 GOODMAN HILL RD
#18/183
BOOK 24068 PAGE 148

M. FERRAR
BOSTON POST RD
#18/176
BOOK 18276 PAGE 67

N.F.
BOSTON POST RD
#11-0020

NSTAR ELECTRIC COMPANY
183 BOSTON POST RD
#11-0014
BK 7734 PG 426

NSTAR ELECTRIC COMPANY
183 BOSTON POST RD
#11-0014
BK 7734 PG 426

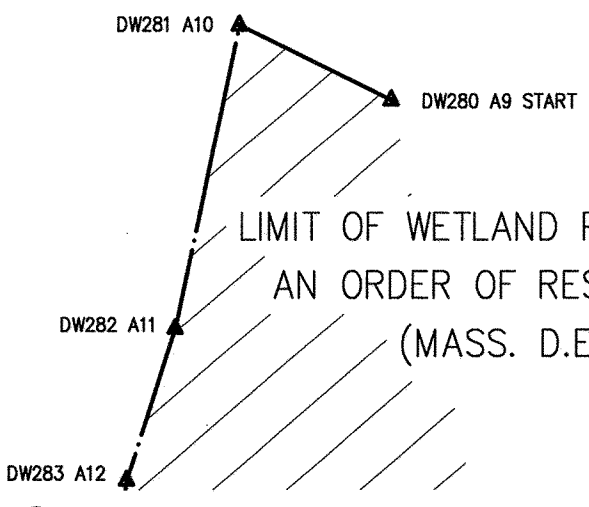

SEE SHEET 42

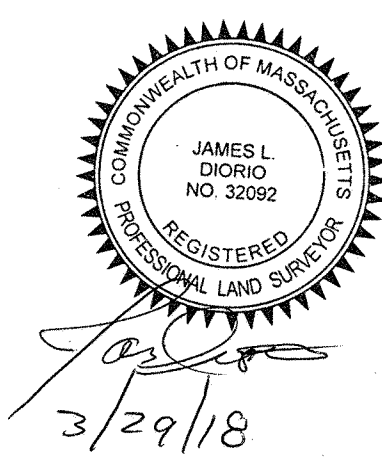
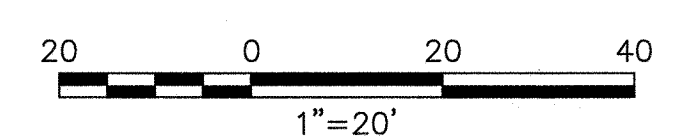

STRUCTURES				
NO.	TYPE	HEIGHT	SPAN	GUYS

Prepared By **Vanasse Hangen Brustlin, Inc.**

Transportation 101 Walnut Street, P.O. Box 9151
Land Development Watertown, Massachusetts 02471-9151
Environmental Services 617.924.1770 • FAX 617.924.2286

REVISIONS		
NO.	COMMENTS	DATE

Issued For

SCALE: 20 FEET TO THE INCH

DRAWING NAME: 12970.01-ANRAD-Sudbury.dwg
FIELD BOOK NO:

Project Title

Sudbury-Hudson Transmission Reliability Project

Sudbury, Massachusetts

Drawing Title

Existing Conditions Plan For ANRAD Submittal

DATE: OCTOBER 18, 2017

SHEET 41 OF 46

Saved Thursday, March 29, 2018 11:19:07 AM SRYAN Plotted Thursday, March 29, 2018 11:47:43 AM Ryan, Steven \\HVP\PROJ\WAT-LD\12970.01_SUDBURY-HUDSON-SURVEY\CAD\SRV\PLANSET\ANRAD\12970.01-ANRAD-SUDBURY

SUDBURY

AN ORDER OF RESOURCE AREA DELINEATION
(MASS. D.E.P. FILE# 301-1116)

LIMIT OF WETLAND PREVIOUSLY CONFIRMED WITH
AN ORDER OF RESOURCE AREA DELINEATION
(MASS. D.E.P. FILE# 301-1116)

Legend

- BANK FLAG
- △ WETLAND/VERNAL POOL FLAG
- WETLAND PLOT LOCATION
- ▨ WETLAND AREA
- ▩ WETLAND REPLICATION AREA
- ▧ WETLAND UNDER WATER
- ▬ BLSF - BORDERING LAND SUBJ. TO FLOOD.
- BFE - FEMA BASE FLOOD ELEVATION
- 100' BZ - 100-FT BUFFER ZONE
- APX 200' RA - APPROX. 200-FT RIVER FRONT AREA
- 200' RA - 200-FT RIVER FRONT AREA
- VEGETATED WETLAND BOUNDARY
- AWL - APPROX. VEG. WETLAND BOUND.
- S.B. - STREAM BANK
- V.P.M.A.H.W. - VERNAL POOL MEAN ANNUAL HIGH WATER
- I.S. - INTERMITTENT STREAM
- P.S. - PERENNIAL STREAM
- AURA - 100-FT ADJACENT UPLAND RESOURCE AREA
- 100' BZ/AURA - 100-FT BZ/ADJACENT UPLAND RESOURCE AREA
- APX - APPROXIMATED INTERMITTENT STREAM
- APX - APPROXIMATED PERENNIAL STREAM
- APX 100' BZ/AURA - APPROX. 100-FT BZ/ADJACENT UPLAND RESOURCE AREA

SEE SHEET 41

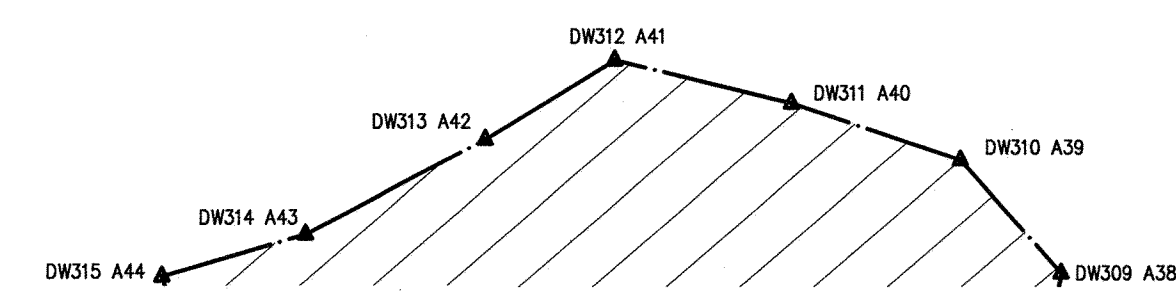
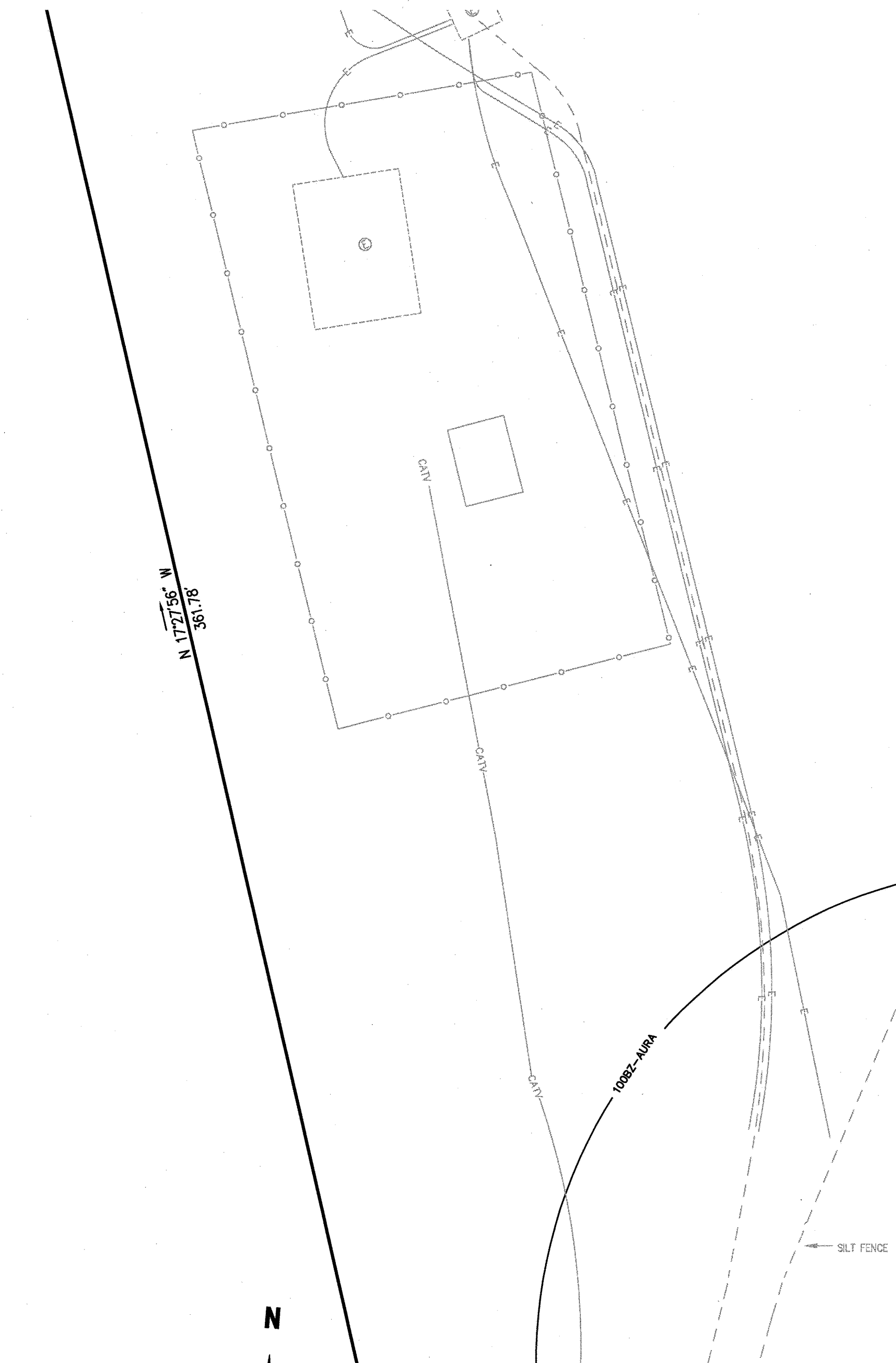

SEE SHEET 40

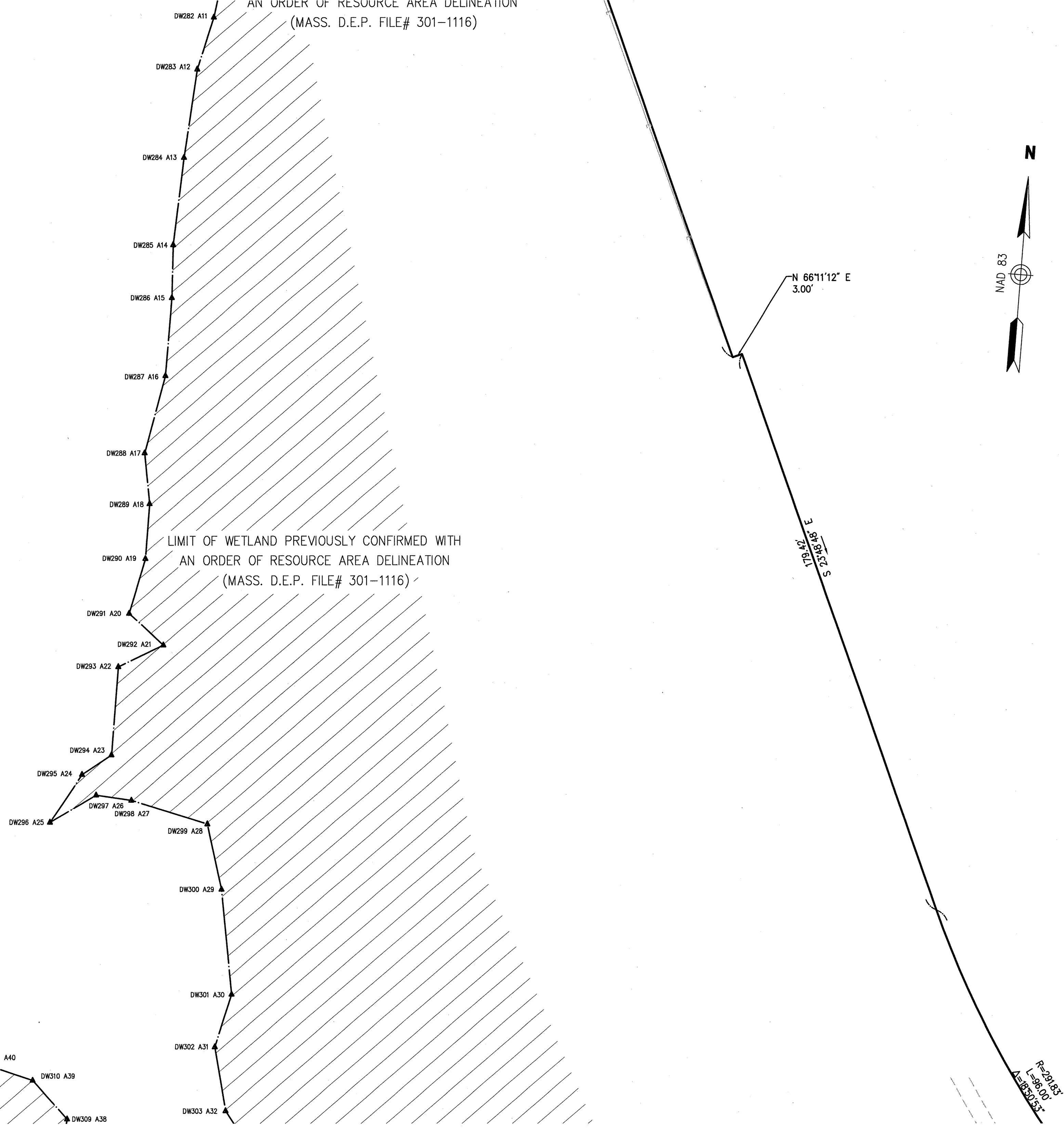

SEE SHEET 43

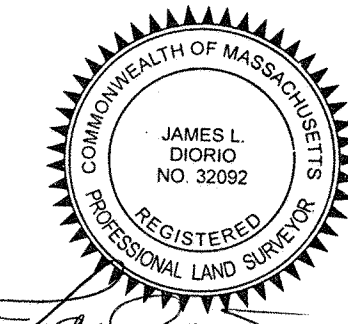
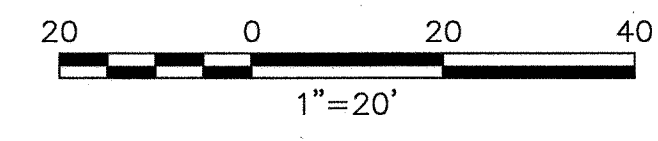

3/29/18

STRUCTURES				
NO.	TYPE	HEIGHT	SPAN	GUYS

Prepared By	Vanasse Hangen Brustlin, Inc.	
	Transportation	101 Walnut Street, P.O. Box 9151
	Land Development	Watertown, Massachusetts 02471-9151
	Environmental Services	617.924.1770 • FAX 617.924.2286
REVISIONS		
NO.	COMMENTS	DATE

Issued For

SCALE: 20 FEET TO THE INCH

DRAWING NAME: 12970.01-ANRAD-Sudbury.dwg
FIELD BOOK NO:

Project Title

Sudbury-Hudson Transmission Reliability Project

Sudbury, Massachusetts

Drawing Title

Existing Conditions Plan For ANRAD Submittal

DATE: OCTOBER 18, 2017

SHEET 42 OF 46

Saved Thursday, March 29, 2018 11:19:07 AM SRYAN Plotted Thursday, March 29, 2018 11:48:16 AM Ryan, Steven \\hb\pro\wmt\ld\12970.01 - SUDBURY-HUDSON-SURVEY\CAD\BR\PLANSET\ANRAD\12970.01-ANRAD-SUBBURY

SUDBURY

Legend

- BANK FLAG
- △ WETLAND/VERNAL POOL FLAG
- WETLAND PLOT LOCATION
- ▨ WETLAND AREA
- ▩ VERNAL POOL AREA
- ▧ WETLAND REPLICATION AREA
- ▦ LAND UNDER WATER
- ▤ BORDERING LAND SUBJ. TO FLOOD.
- BFE FEMA BASE FLOOD ELEVATION
- 100' BZ 100-FT BUFFER ZONE
- APX 200'RA APPROX. 200-FT RIVER FRONT AREA
- 200'RA 200-FT RIVER FRONT AREA
- VEGETATED WETLAND BOUNDARY
- AWL APPROX. VEG. WETLAND BOUND.
- STREAM BANK
- VERNAL POOL MEAN ANNUAL HIGH WATER
- INTERMITTENT STREAM
- PERENNIAL STREAM
- AURA 100-FT ADJACENT UPLAND RESOURCE AREA
- 100BZ-AURA 100-FT BZ/ADJACENT UPLAND RESOURCE AREA
- APX APPROXIMATED INTERMITTENT STREAM
- APX APPROXIMATED PERENNIAL STREAM
- APX 100' BZ-AURA APPROX. 100-FT BZ/ADJACENT UPLAND RESOURCE AREA

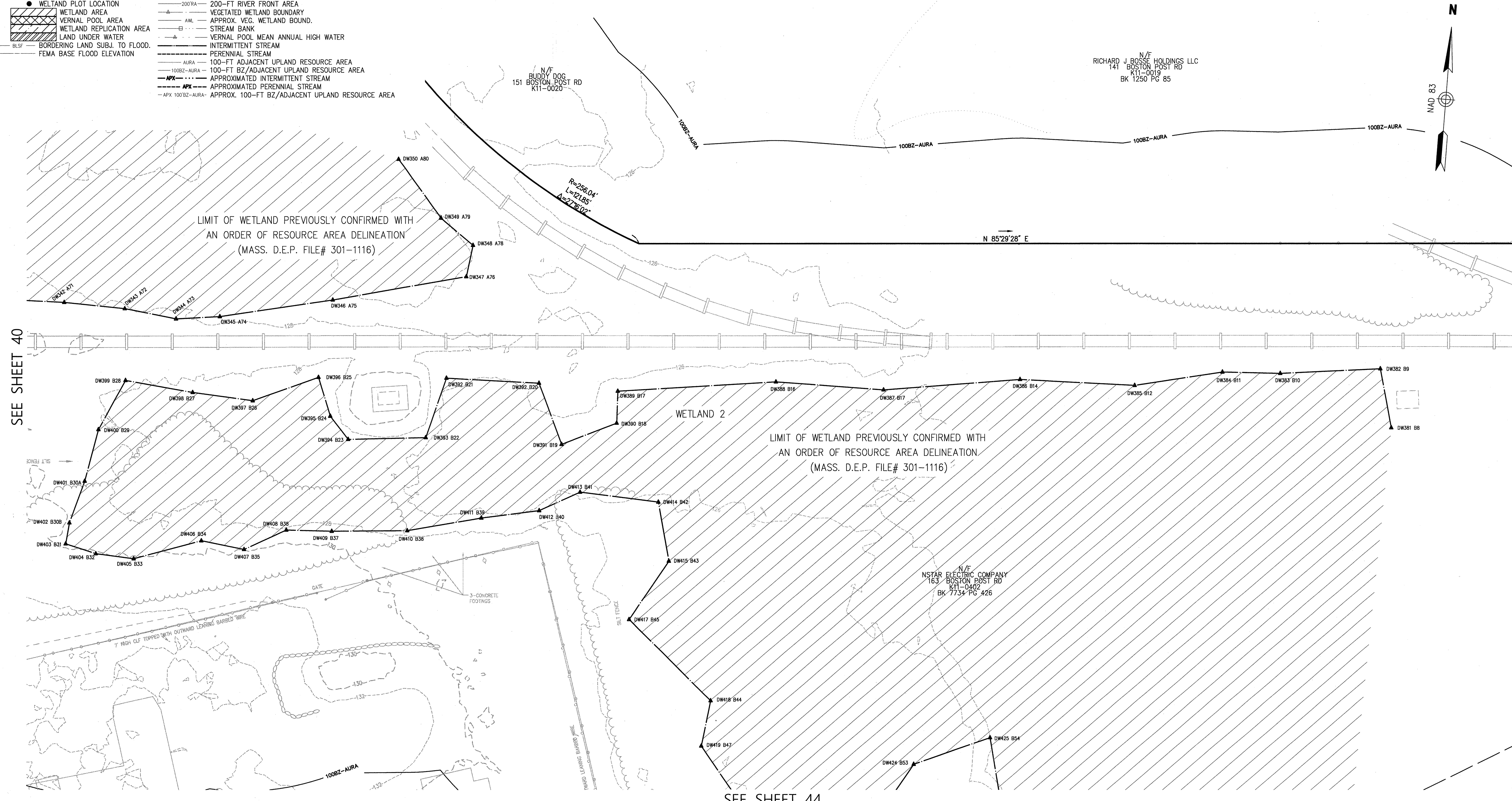
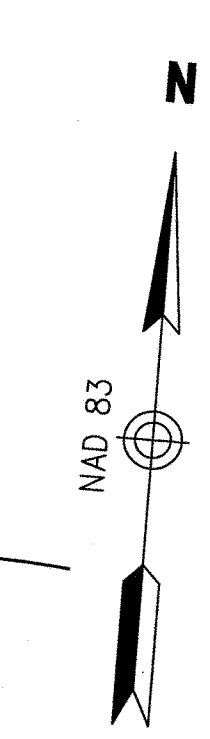

SEE SHEET 40

SEE SHEET 44

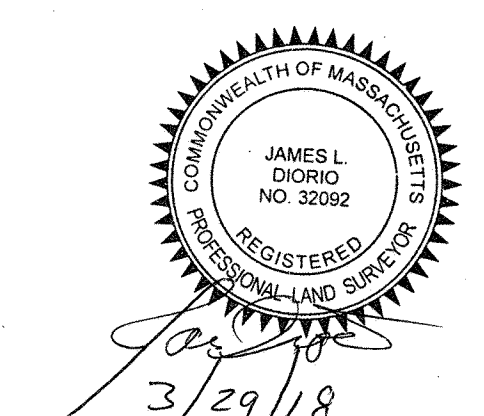
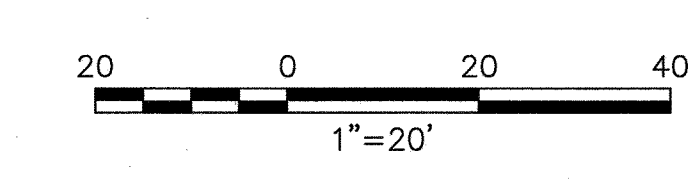

STRUCTURES				
NO.	TYPE	HEIGHT	SPAN	GUYS

Prepared By **Vanasse Hangen Brustlin, Inc.**

Transportation 101 Walnut Street, P.O. Box 9151
 Land Development Watertown, Massachusetts 02471-9151
 Environmental Services 617.924.1770 • FAX 617.924.2286

REVISIONS		
NO.	COMMENTS	DATE

Issued For

SCALE: 20 FEET TO THE INCH

DRAWING NAME: 12970.01-ANRAD-Sudbury.dwg
FIELD BOOK NO:

Project Title

Sudbury-Hudson Transmission Reliability Project

Sudbury, Massachusetts

Drawing Title

Existing Conditions Plan For ANRAD Submittal

DATE: OCTOBER 18, 2017

SHEET 43 OF 46

Saved Thursday, March 29, 2018 11:19:07 AM SRYAN Plotted Thursday, March 29, 2018 11:48:38 AM Ryan, Steven \\MB\PROJ\WAT-LD\12970.01_SUDBURY-HUDSON\SURVEY\CAD\SRV\PLANSET\ANRAD\12970.01-ANRAD-SUDBURY

SUDBURY

SEE SHEET 43

SEE SHEET 45

Legend

- BANK FLAG
- △ WETLAND/VERNAL POOL FLAG
- WETLAND PLOT LOCATION
- ▨ WETLAND AREA
- ▩ WETLAND REPLICATION AREA
- ▧ WETLAND UNDER WATER
- ▦ BORDERING LAND SUBJ. TO FLOOD.
- BFC- FEMA BASE FLOOD ELEVATION
- 100-BZ 100-FT BUFFER ZONE
- APX 200-RA APPROX. 200-FT RIVER FRONT AREA
- 200-RA 200-FT RIVER FRONT AREA
- VEGETATED WETLAND BOUNDARY
- AWL APPROX. VEG. WETLAND BOUND.
- STREAM BANK
- VERNAL POOL MEAN ANNUAL HIGH WATER
- INTERMITTENT STREAM
- PERENNIAL STREAM
- AURA 100-FT ADJACENT UPLAND RESOURCE AREA
- 100BZ-AURA 100-FT BZ/ADJACENT UPLAND RESOURCE AREA
- APX APPROXIMATED INTERMITTENT STREAM
- APX APPROXIMATED PERENNIAL STREAM
- APX 100BZ-AURA APPROX. 100-FT BZ/ADJACENT UPLAND RESOURCE AREA

N/F
NSTAR ELECTRIC COMPANY
163 BOSTON POST RD
K11-0402
BK 7734 PG 426

N/F
UNITED STATES OF AMERICA
0 PELHAM ISLAND RD
K11-0400
BK 22103 PG 515

LIMIT OF WETLAND PREVIOUSLY CONFIRMED WITH AN ORDER OF RESOURCE AREA DELINEATION (MASS. D.E.P. FILE# 301-1116)

SEE SHEET 46

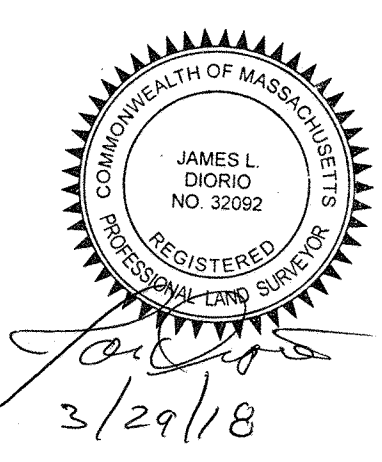
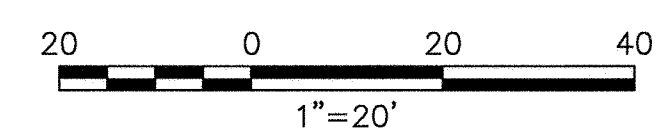
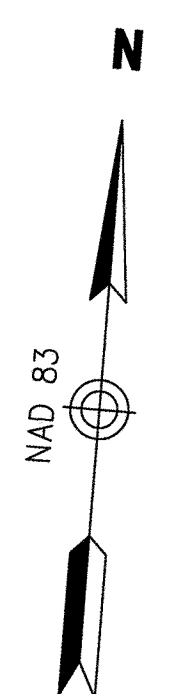

STRUCTURES				
NO.	TYPE	HEIGHT	SPAN	GUYS

Prepared By	Vanasse Hangen Brustlin, Inc.	
	Transportation	101 Walnut Street, P.O. Box 9151
	Land Development	Watertown, Massachusetts 02471-9151
	Environmental Services	617.924.1770 • FAX 617.924.2286
REVISIONS		
NO.	COMMENTS	DATE

Issued For

SCALE: 20 FEET TO THE INCH

DRAWING NAME: 12970.01-ANRAD-Sudbury.dwg
FIELD BOOK NO:

Project Title

Sudbury-Hudson Transmission Reliability Project

Sudbury, Massachusetts

Drawing Title

Existing Conditions Plan For ANRAD Submittal

DATE: OCTOBER 18, 2017

SHEET 44 OF 46

Saved Thursday, March 29, 2018 11:19:07 AM SRYAN Plotted Thursday, March 29, 2018 11:49:00 AM Ryan, Steven \\WEB\PROJ\WAT-10\12970.01\SUDBURY\HUDSON-SURVEY\CAD\SRV\PLANSET\ANRAD\12970.01-ANRAD-SUDBURY

Saved Thursday, March 29, 2018 11:19:07 AM SRYAN Plocted Thursday, March 29, 2018 11:49:20 AM Ryan, Steven \\HBB\PROJ\WAT-LD\12970.01_SUDBURY-HUDSON-SURVEY\CAD\SR\PLANSET\ANRAD\12970.01-ANRAD-SUDBURY

SEE SHEET 46

SUDBURY

SEE SHEET 44

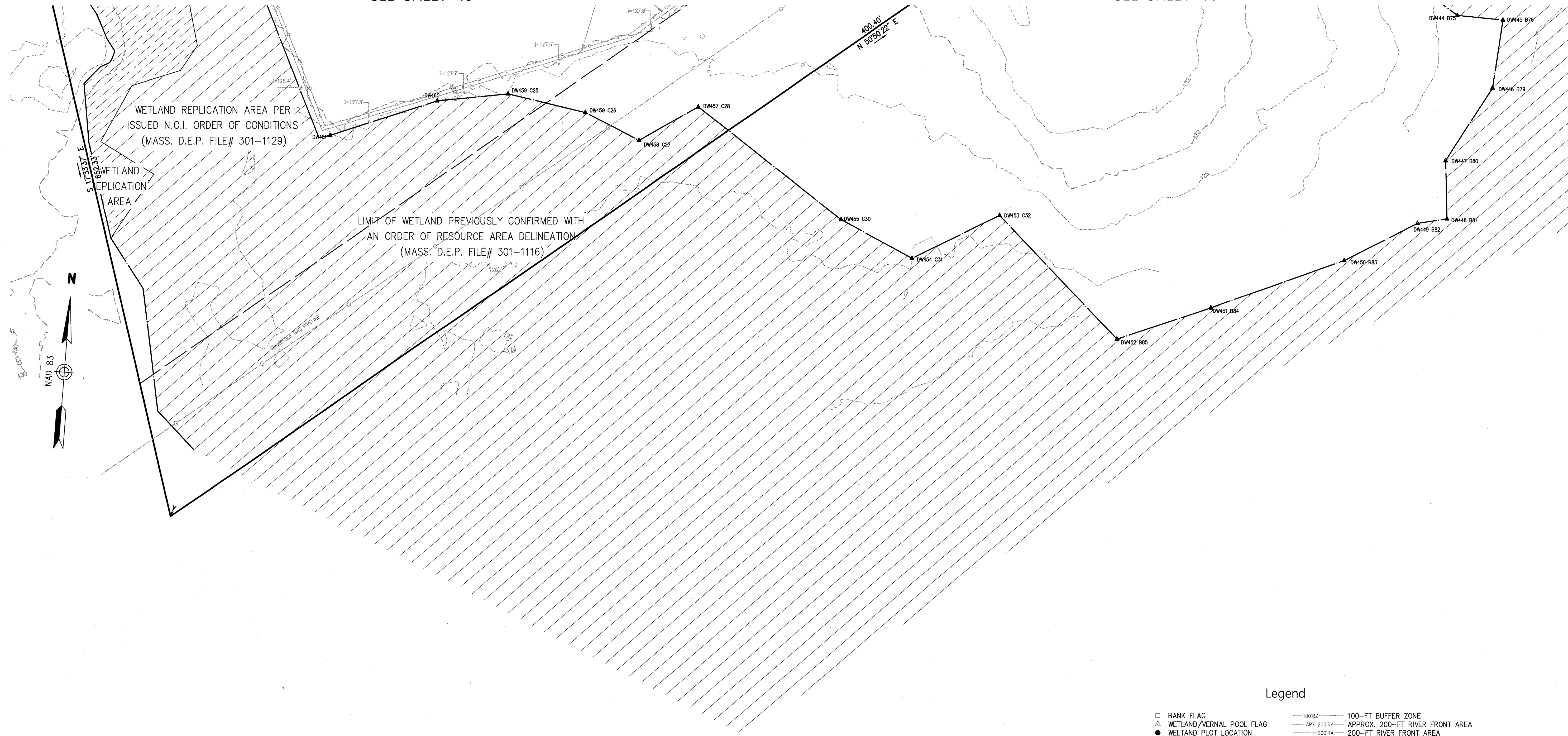

Legend

- BANK FLAG
- △ WETLAND/VERNAL POOL FLAG
- WETLAND PLOT LOCATION
- ▨ WETLAND AREA
- ▩ WETLAND REPLICATION AREA
- ▧ LAND UNDER WATER
- BLSF- BORDERING LAND SUBJ. TO FLOOD.
- BFE- FEMA BASE FLOOD ELEVATION
- 100' BZ--- 100-FT BUFFER ZONE
- APX 200' RA--- APPROX. 200-FT RIVER FRONT AREA
- 200' RA--- 200-FT RIVER FRONT AREA
- VEGETATED WETLAND BOUNDARY
- AWL--- APPROX. VEG. WETLAND BOUND.
- STREAM BANK
- VERNAL POOL MEAN ANNUAL HIGH WATER
- INTERMITTENT STREAM
- PERENNIAL STREAM
- AURA--- 100-FT ADJACENT UPLAND RESOURCE AREA
- 100' BZ-AURA--- 100-FT BZ/ADJACENT UPLAND RESOURCE AREA
- APX--- APPROXIMATED INTERMITTENT STREAM
- APX--- APPROXIMATED PERENNIAL STREAM
- APX 100' BZ-AURA--- APPROX. 100-FT BZ/ADJACENT UPLAND RESOURCE AREA

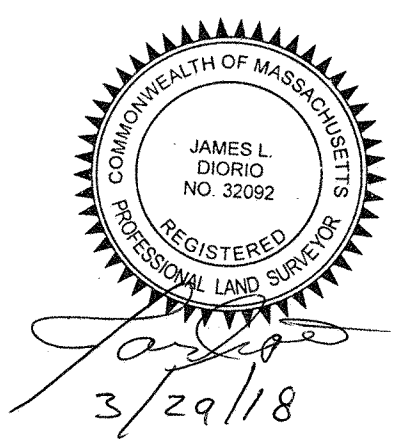
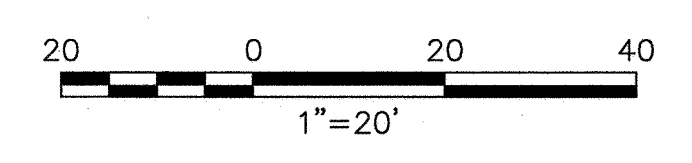

STRUCTURES				
NO.	TYPE	HEIGHT	SPAN	GUYS

Prepared By
Vanasse Hangen Brustlin, Inc.
 Transportation 101 Walnut Street, P.O. Box 9151
 Land Development Watertown, Massachusetts 02471-9151
 Environmental Services 617.924.1770 • FAX 617.924.2286

REVISIONS		
NO.	COMMENTS	DATE

Issued For
EVERSOURCE ENERGY

SCALE: 20 FEET TO THE INCH

DRAWING NAME: 12970.01-ANRAD-Sudbury.dwg
 FIELD BOOK NO:

Project Title
Sudbury-Hudson Transmission Reliability Project
 Sudbury, Massachusetts

Drawing Title
Existing Conditions Plan For ANRAD Submittal

DATE: OCTOBER 18, 2017

SUDBURY

SEE SHEET 40

Legend

- BANK FLAG
- △ WETLAND/VERNAL POOL FLAG
- WETLAND PLOT LOCATION
- ▨ WETLAND AREA
- ▩ WETLAND REPLICATION AREA
- ▧ WETLAND REPLICATION AREA
- ▦ WETLAND REPLICATION AREA
- ▥ WETLAND REPLICATION AREA
- ▤ WETLAND REPLICATION AREA
- ▣ WETLAND REPLICATION AREA
- ▢ WETLAND REPLICATION AREA
- WETLAND REPLICATION AREA
- WETLAND REPLICATION AREA
- ▟ WETLAND REPLICATION AREA
- ▞ WETLAND REPLICATION AREA
- ▝ WETLAND REPLICATION AREA
- ▜ WETLAND REPLICATION AREA
- ▛ WETLAND REPLICATION AREA
- ▚ WETLAND REPLICATION AREA
- ▙ WETLAND REPLICATION AREA
- ▘ WETLAND REPLICATION AREA
- ▗ WETLAND REPLICATION AREA
- ▖ WETLAND REPLICATION AREA
- ▕ WETLAND REPLICATION AREA
- ▔ WETLAND REPLICATION AREA
- ▓ WETLAND REPLICATION AREA
- ▒ WETLAND REPLICATION AREA
- ░ WETLAND REPLICATION AREA
- ▐ WETLAND REPLICATION AREA
- ▏ WETLAND REPLICATION AREA
- ▍ WETLAND REPLICATION AREA
- ▌ WETLAND REPLICATION AREA
- ▋ WETLAND REPLICATION AREA
- ▊ WETLAND REPLICATION AREA
- ▉ WETLAND REPLICATION AREA
- █ WETLAND REPLICATION AREA
- ▇ WETLAND REPLICATION AREA
- ▆ WETLAND REPLICATION AREA
- ▅ WETLAND REPLICATION AREA
- ▄ WETLAND REPLICATION AREA
- ▃ WETLAND REPLICATION AREA
- ▂ WETLAND REPLICATION AREA
- ▁ WETLAND REPLICATION AREA
- ▀ WETLAND REPLICATION AREA
- ▄ 100' BZ 100-FT BUFFER ZONE
- APX 200' RA APPROX. 200-FT RIVER FRONT AREA
- 200' RA 200-FT RIVER FRONT AREA
- VEGETATED WETLAND BOUNDARY
- AWL APPROX. VEG. WETLAND BOUND.
- STREAM BANK
- VERNAL POOL MEAN ANNUAL HIGH WATER
- INTERMITTENT STREAM
- PERENNIAL STREAM
- AURA 100-FT ADJACENT UPLAND RESOURCE AREA
- 100BZ-AURA 100-FT BZ/ADJACENT UPLAND RESOURCE AREA
- APX APPROXIMATED INTERMITTENT STREAM
- APX APPROXIMATED PERENNIAL STREAM
- APX 100BZ-AURA APPROX. 100-FT BZ/ADJACENT UPLAND RESOURCE AREA
- BLSF BORDERING LAND SUBJ. TO FLOOD.
- FEMA BASE FLOOD ELEVATION

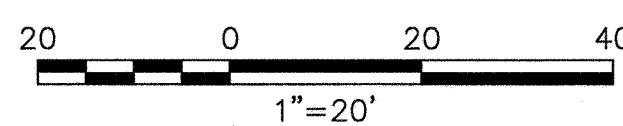
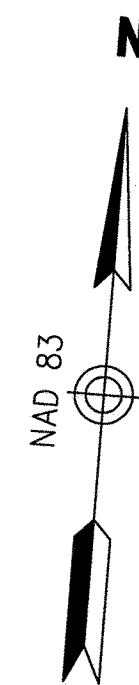

James L. Diorio
3/29/18

STRUCTURES				
NO.	TYPE	HEIGHT	SPAN	GUYS

Prepared By		Vanasse Hangen Brustlin, Inc.	
		Transportation 101 Walnut Street, P.O. Box 9151 Land Development Watertown, Massachusetts 02471-9151 Environmental Services 617.924.1770 • FAX 617.924.2286	
REVISIONS			
NO.	COMMENTS	DATE	

Issued For

SCALE: 20 FEET TO THE INCH

DRAWING NAME: 12970.01-ANRAD-Sudbury.dwg
FIELD BOOK NO:

Project Title

Sudbury-Hudson Transmission Reliability Project
Sudbury, Massachusetts

Drawing Title

Existing Conditions Plan For ANRAD Submittal

DATE: OCTOBER 18, 2017

SHEET 46 OF 46

