

12/22/2011 9:59:01 AM - P:\14331-11001\CAD\SHETS\6.6\STORMWATER\MANAGEMENT\PLAN.DWG - PAPPAS, JUD

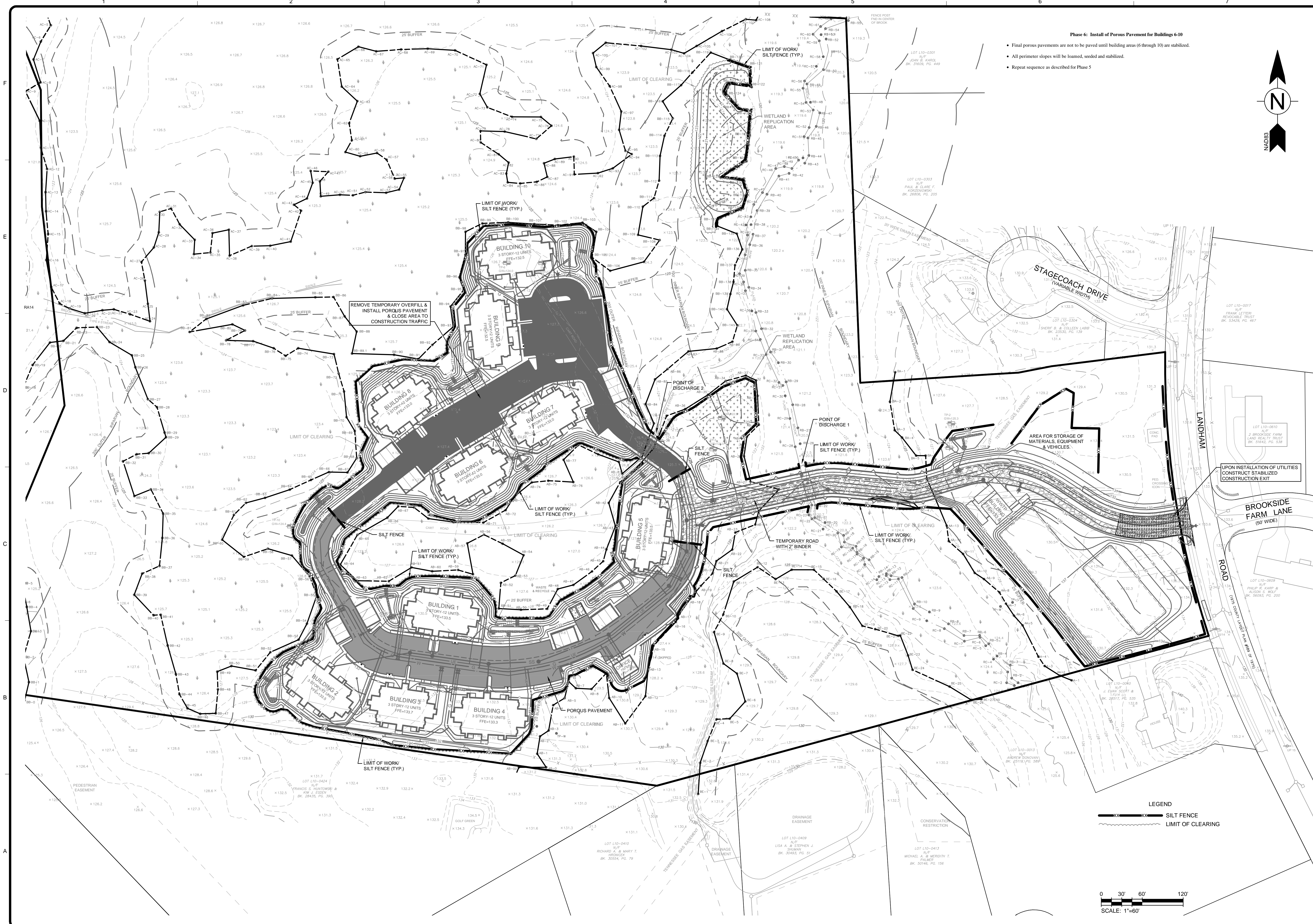

- Phase 6: Install of Porous Pavement for Buildings 6-10**
- Final porous pavements are not to be paved until building areas (6 through 10) are stabilized.
 - All perimeter slopes will be loamed, seeded and stabilized.
 - Repeat sequence as described for Phase 5

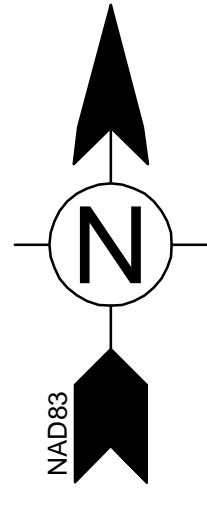

LEGEND

--- SILT FENCE

--- LIMIT OF CLEARING

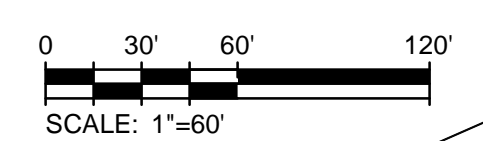

TETRA TECH

www.tetra-tech.com
One Grant Street
Framingham, MA 01701
PHONE: (508) 903-2000 FAX: (508) 903-2001

MARK	DATE	DESCRIPTION
	9-19-11	STORMWATER MANAGEMENT PLAN FILING
	10-4-11	NOTICE OF INTENT FILING
1	10-4-11	UPDATED COMPREHENSIVE PERMIT PLANS
2	12-15-11	REV. PLANS PER TOWN, MEPA & DEP COMMENTS

Client: Madison Place Subury LLC
Proj. Loc.: Subury, MA

The Residences at Johnson Farm
Lanham Road, Subury

Erosion & Sediment Control Plan
Phase 6

Project No.: 127-14331-11001
Designed By: G.K.D.
Drawn By: J.L.P.
Checked By:

C-6.6

Copyright: Tetra Tech

Bar Measures 1 inch