

12/22/2011 10:00:51 AM - P:\14331\1127-14331-1\1001\CAD\SHEETFILES\6.4 STORMWATER MANAGEMENT PLANDWG - PAPPAS, JUD

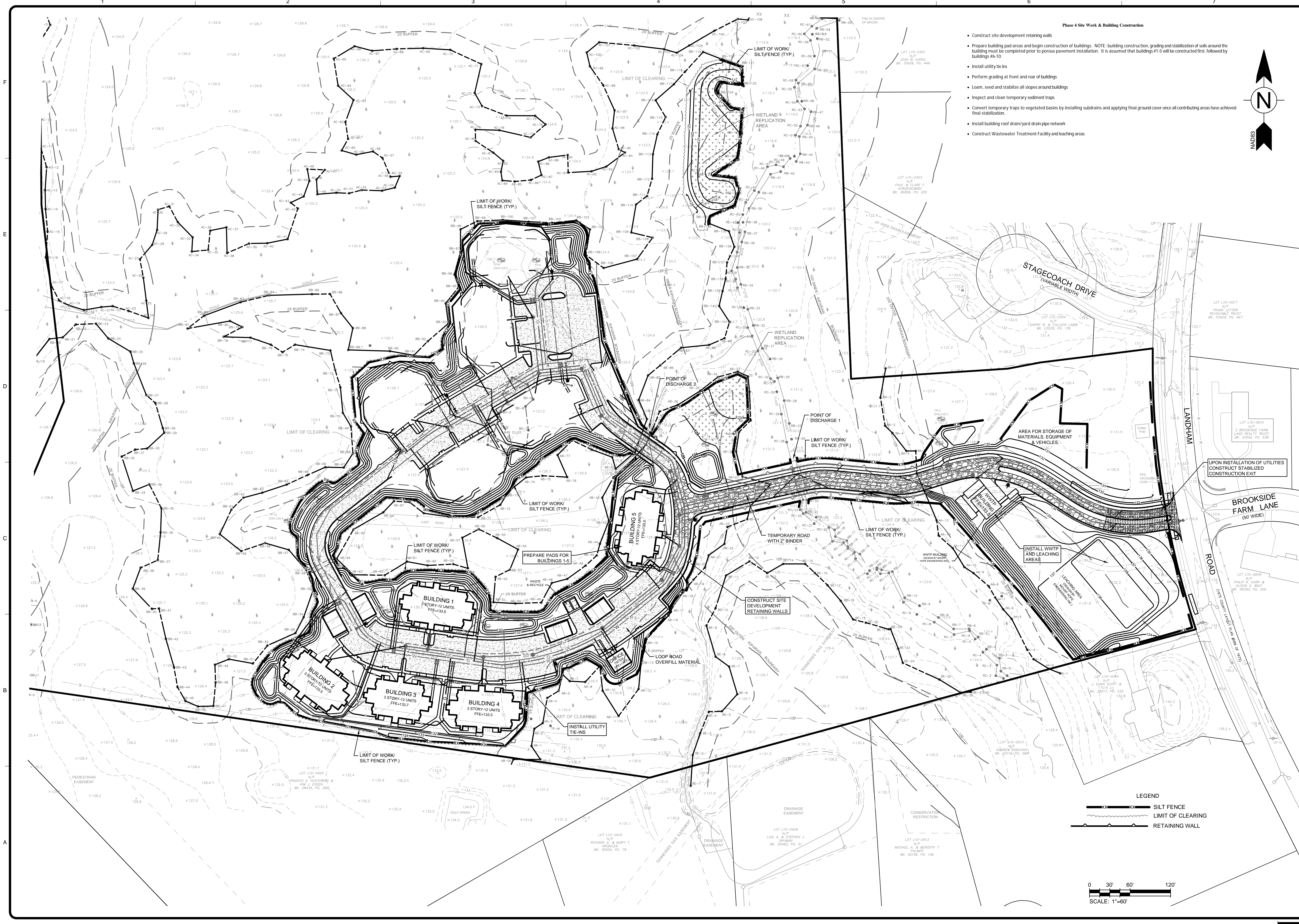

- Phase 4 Site Work & Building Construction**
- Construct site development retaining walls
  - Prepare building pad areas and begin construction of buildings. NOTE: building construction, grading and stabilization of soils around the building must be completed prior to porous pavement installation. It is assumed that buildings #1-5 will be constructed first, followed by buildings #6-10.
  - Install utility tie-ins
  - Perform grading at front and rear of buildings
  - Loam, seed and stabilize all slopes around buildings
  - Inspect and clean temporary sediment traps
  - Convert temporary traps to vegetated basins by installing subdrains and applying final ground cover once all contributing areas have achieved final stabilization.
  - Install building roof drain/yard drain pipe network
  - Construct Wastewater Treatment Facility and leaching areas

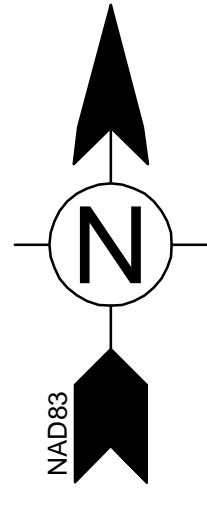

**TETRA TECH**

www.tetra-tech.com  
One Grant Street  
Framingham, MA 01701  
PHONE: (508) 903-2000 FAX: (508) 903-2001

MARK	DATE	DESCRIPTION
	9-19-11	STORMWATER MANAGEMENT PLAN FILING
	10-4-11	NOTICE OF INTENT FILING
1	10-4-11	UPDATED COMPREHENSIVE PERMIT PLANS
2	12-15-11	REV. PLANS PER TOWN, MEPA & DEP COMMENTS

Client: Madison Place Subury LLC  
Proj. Loc.: Subury, MA

The Residences at Johnson Farm  
Lanham Road, Subury

**Erosion & Sediment Control Plan**  
Phase 4

Project No.: 127-14331-11001  
Designed By: G.K.D.  
Drawn By: J.L.P.  
Checked By:

**LEGEND**

- x—x—x—x— SILT FENCE
- wavy line— LIMIT OF CLEARING
- solid line— RETAINING WALL

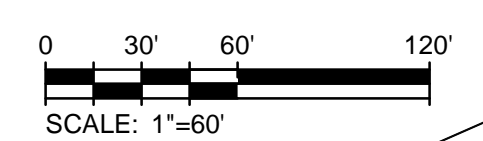

**C-6.4**

Bar Measures 1 inch