

12/22/2011 9:57:16 AM - P:\14331-11001\CAD\SH6.3\STORMWATER MANAGEMENT PLAN.DWG - PAPPAS, JUD

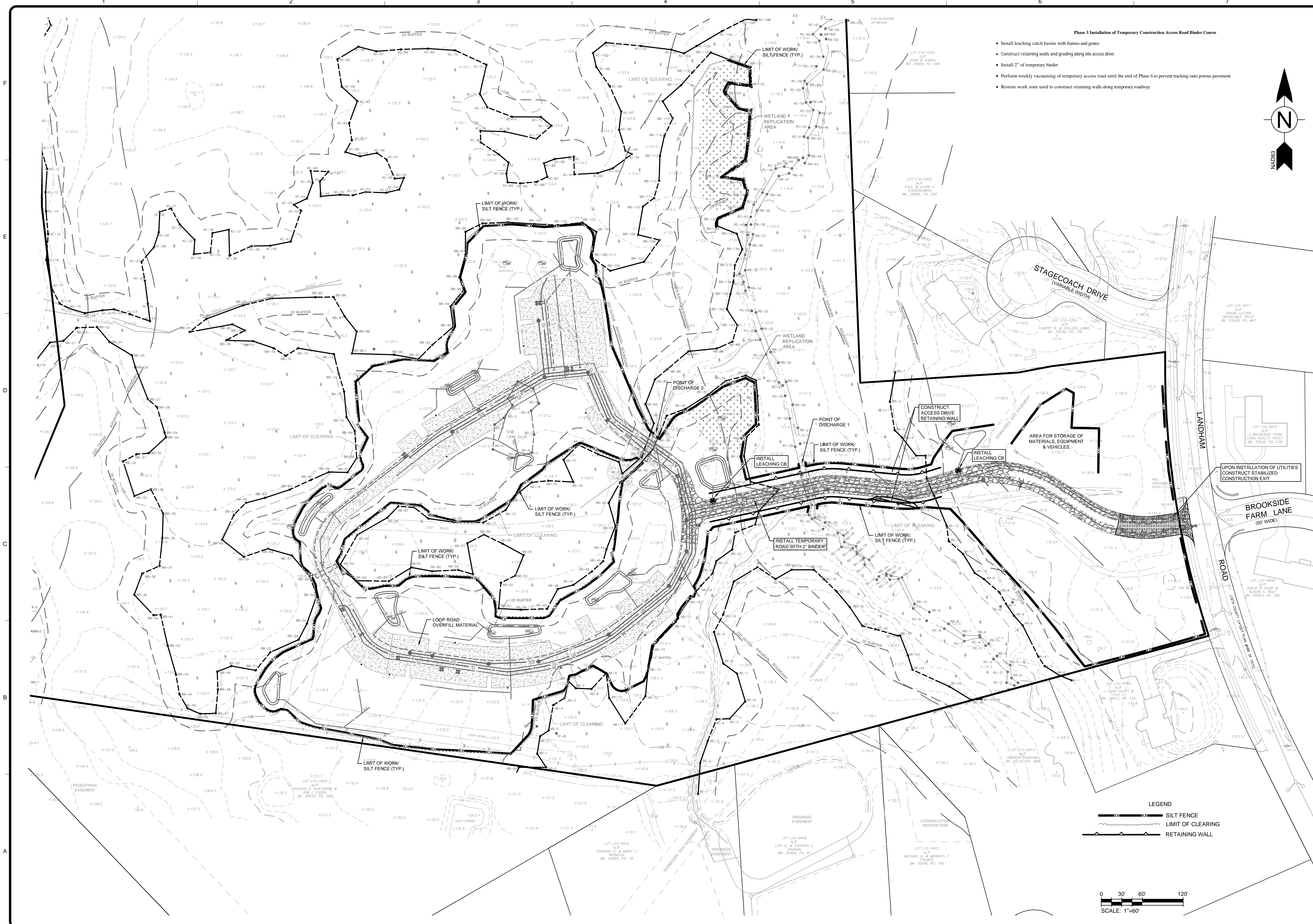

- Phase 3 Installation of Temporary Construction Access Road Binder Course**
- Install leaching catch basins with frames and grates
  - Construct retaining walls and grading along site access drive
  - Install 2" of temporary binder
  - Perform weekly vacuuming of temporary access road until the end of Phase 6 to prevent tracking onto porous pavement
  - Restore work zone used to construct retaining walls along temporary roadway

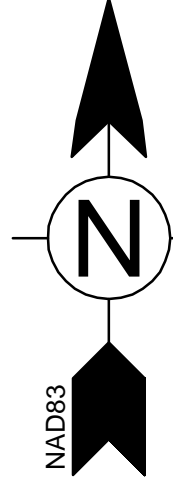

**LEGEND**

	SILT FENCE
	LIMIT OF CLEARING
	RETAINING WALL

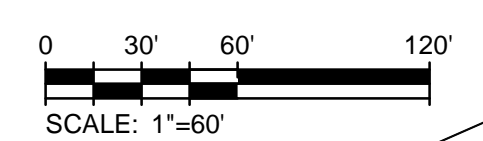

**TETRA TECH**

www.tetra-tech.com  
One Grant Street  
Framingham, MA 01701  
PHONE: (508) 903-2000 FAX: (508) 903-2001

MARK	DATE	DESCRIPTION
	9-19-11	STORMWATER MANAGEMENT PLAN FILING
	10-4-11	NOTICE OF INTENT FILING
1	10-4-11	UPDATED COMPREHENSIVE PERMIT PLANS
2	12-15-11	REV. PLANS PER TOWN, MEPA & DEP COMMENTS

Client: Madison Place Subury LLC  
Proj. Loc.: Subury, MA

The Residences at Johnson Farm  
Lanham Road, Subury

**Erosion & Sediment Control Plan**  
Phase 3

Project No.: 127-14331-11001  
Designed By: G.K.D.  
Drawn By: J.L.P.  
Checked By:

**C-6.3**

Copyright: Tetra Tech

Bar Measures 1 inch